Two Parts, Complete—26 Pages. Part I—Telegraph-News Sheet—16 Pages.

The Times
LOS ANGELES

Twenty-seventh Year.

MINIMUM TEMPERATURES: Boston, 42; New York, 42; Washington, 42; Pittsburgh, 38; Cincinnati, 38; Chicago, 32; Kansas City, 32; St. Paul, 22; Jacksonville, 54; LOS ANGELES, 56.

ANNUM, $9.00 | Per Month, 75 Cents, or 2 1-2 Cents a Copy. | THURSDAY MORNING, JANUARY 23, 1908. | On All News Stands, Trains and Streets. | 5 CENTS

THE WEATHER.

REPORT.

...CAST—For Los Angeles and ...creasing cloudiness; light ...winds, changing to south- ...For San Francisco and vicinity: ...ing cloudiness and possibly rain ...t; light northeast winds, chang- ...fresh southeast.

...rise, 6:54; sunset, 5:15; moon ...:11 p.m.

...TERDAY—Maximum tempera- ...8 deg.; minimum, 46 deg. Wind, ...northerly; velocity, 3 miles; 5 ...northerly; velocity, 6 miles. At ...the temperature was 58 deg.;

...—At 5 a.m. the temperature ...deg.; cloudy.

...complete weather report, in- ...comparative temperatures, will ...on page 15, Part I.]

...NTS OF THE NEWS.

...IN TODAY'S ISSUE OF ...Times.

INDEX.

...ores President as Autocrat. ...Davis to Wed in Spring. ...Guard Vanderbilt Home. ...of Sows From Middle West. ...Second Trial Near End. ...of Pacific States. ...Asks for Millions. ...Out for Presidency. ...Unions Badly Whipped. ...Sporting News of the Day. ...Serial Story: "Hill Rise." ...Reports: Financial. ...Weather: Shipping. ...Arrest: Vital Record.

...Won't Work with Regulars. ...Leader for Corwell Defense. ...Service: News of Courts. ...Get-Rich-Quick Concern. ...of Mines and Mining Men. ...Editorial Page: Pen Points. ...and Topics of the Stage. ...in Los Angeles Society. ...of Los Angeles County. ...South Counties' News. ...Fargo Employe Dies.

SYNOPSIS.

...CITY. Military sensation ...to Washington created ...of California. National ...on the coast-defense guns; ...seemingly have reason for ....Missing Stanford stu- ...on chicken ranch near ...left college because of ...funds....Oldest employé ...Co. dies after fifty- ...service.

...defense in Corwell murder ...Chamber of Mines takes init- ...to secure testing plant for ....Ridersless motorcycle races ...electric car and is wrecked, ...day of cat show indicates suc- ...exhibition....State Board of ...Health renews war on dealers in ...patent medicines....John Wolf- ...of the oldest residents of the ...returns in Police Court on charge ....New Jersey newspaper ...leaders California to Europe. ...get-rich-quick scheme modest- ...of its promises to suckers at ....Death of Francisco Va- ....Failure of contractors ...to street work in time rouses ...Mayor to action....J. J. Fay, ...held by daughter for money which ...he gave him to keep for her, ...who now refuses to surrender. ...Defendo to be placed on trial ...for life today....Motorcyclist goes ...for twenty-five days for scorch-

...SOUTHERN CALIFORNIA. Mr. and ...H. E. Walker, guests at the Ho- ...Grand, Pasadena, are anxiously ...returns of their son, Rennie, who ...died a week ago ...Because of ...sick cattle are dying at Avalon ...and hunger....Sociable high- ...at Covina gets into woman's ...purse for money and insists upon ...kissing her....Plans for $10,000 pier ...at Venice accepted and work ...started....Police of Long Beach ...find pile of clothing found ...on waterfront killed himself. ...Chamber of Commerce comes ...to understanding with Million- ...aire to tide lands in game ...Pastor of Methodist Church ...and his wife celebrate silver ...anniversary and are recipients ...of handsome gifts....War is ...declared between Supervisors and Or- ...chard physician....Intoxicated ...man near Victorville, attempts ...to kill wife and stepdaughter. ...Home of widow of English ...soldier sold by Sheriff because she ...cannot pay for work done on her ...lot in city of Santa Barbara. ...Will entertain hobos in gravel ...pits. Ventura Valley people want ...law ruling modified.

...SAN JOSE. Son of million- ...aire sisters for damages, al- ...leged in acquisition of father's ...estate....Fruit men of San José ...decide to send representative ...to fight on sulphuring proc- ...ess....South Dakota ordered ...quarantine next Monday....Con- ...gressman Needham writes that Presi- ...dent will appoint commission to in- ...vestigate sulphur process of drying ...fruit....Early fire at Santa Cruz de- ...stroys lime warehouses and valu- ...able lumber....Trans-Missouri Dry ...Farming Congress opens second an- ...nual session at Salt Lake....Japa- ...nese consul at Seattle summoned ...to Washington....Judge refuses ...to withdraw check as bail for ...Harry Orchard....Ruef tells court he ...has yet to secure counsel ...and asks until Friday to get his ...case started....Frederick pleads guilty of ...murder in Oregon land-fraud ...case....Herd of caribou ever ...seen in Yukon is moving south.

...ENGLAND. London rumor says ...Mrs. Langtry is to return to ...the stage....American fleet leaves Rio ...de Janeiro on third lap of cruise to ...Pacific....Grand entertainment in Mo- ...ment honored function....Court- ...ship of Princess Von Hohenau ...is ordered by Kaiser, opens

ON HIGH HORSE.

PRESIDENT SCORED.

Senatorial Dignity Is Affronted.

Tariff Regulations Negotiated With Germany the Cause of Debate.

Say Executive Exceeded German Emperor in Act of Autocracy.

Message to Upper House Has Stirred up a Veritable Hornet Nest.

[BY THE ASSOCIATED PRESS—P.M.]

WASHINGTON, Jan. 22.—President Roosevelt today transmitted to the Senate and the House copies of the tariff regulations negotiated some time ago between the United States and Germany, together with a proposed amendment to the customs administration act, putting the same in force as a statute.

In the Senate the message aroused lively interest in executive session, when it was taken up. The remarks were not addressed to the message so much as to the policy of considering it in executive session, as well as the policy of the President in connection with the agreement.

His course, not only in negotiating that instrument, but in proclaiming it to the world, as he did last July, was sharply criticised. It was declared that the agreement makes changes which are equivalent to legislation, and it was pointed out that all legislation affecting the tariff must, under the Constitution, originate in the House of Representatives.

Attention was called to the third section of the McKinley law as possibly permitting the President's course, but his critics contended that his action in this case had gone far beyond the limits permitted by that section.

CALLED AUTOCRATIC.

Stress was laid on the fact that the President had not only negotiated the treaty, but that he had given it out as a complete performance, without referring it to the Senate for action. This the Senators seemed to consider especially reprehensible, and far beyond the authority of the Chief Executive. It was pointed out that the German Kaiser had not only referred the agreement to the Reichstag for its action, but he had even consulted both the local and national boards of trade. Hence the President was charged with being even more autocratic than the head of the German Empire.

It was also declared that, under the system of valuations provided for by the treaty, great injustice would be done to the United States.

Senator Heyburn made strenuous objection when the question was raised that the message was a subject for consideration in the open Senate, instead of behind closed doors. The Idaho Senator maintained that an open Senate debate would only plunge the Senate into an almost endless tariff discussion. Senators McLaurin, Teller and others called for an open session, and their plea finally won, but not before Senator Gallinger and one or two others had delivered their sentiments concerning the action of an Executive in calling for legislation whenever the spirit moved him.

It was finally decided to refer the message to the Committee on Finance. If a bill is to be forthcoming, it will be from that committee.

RECOMMENDS ACTION.

It is thought by some Senators that a resolution by Senator Gallinger, which was introduced early in the session, may have had something to do with the appearance of the message and a request for legislation in the German-American matter at this time. The figures which the Gallinger resolution produced about a week ago showed quite a reduction in the value of German exports to this country since the regulations were passed and since the system of inspection of consignments was discontinued by our consular officers and agents.

After referring to the proposed amendment to the treaty, the President, in his message, dated January 22, 1908, says:

"I earnestly recommend to the Congress the enactment into law of this amendment at an early date. Besides promoting harmonious relations between the contracting parties to the agreement in question, I regard the proposed legislation as a meritorious measure for the improvement of our customs administrative act, the provisions of which are applicable to importations from all countries alike."

An accompanying communication, addressed to the President by Secretary Root, dated January 9, 1908, transmits copies of the new temporary commercial agreement between the United States and Germany, signed April 22 and May 2, 1907, together with the report of the American commission, on which the agreement is based.

ROOT'S STATEMENT.

Mr. Root states the several modifications of the customs and consular regulations of the United States set forth in the diplomatic note from the Secretary of State to the German Ambassador at Washington, dated April 22, 1907, relating solely to matters within the power of the executive to regu-

(Continued on Fourth Page.)

TITLED FOREIGNERS TO ATTEND WEDDING.

Some of the Bridegroom-elect's Party.

Reading from left to right, they are: Count Stefan Pisedziecky, Countess Denes Szechenyi, Count Denes Szechenyi and Mrs. Nelson O'Shaughnessy, wife of the secretary of the American Embassy at Vienna.

PUBLIC DOMAIN.

CALIFORLIA LAND IS WITHDRAWN.

MAY ADD THOUSANDS OF ACRES TO NATIONAL FORESTS.

Area Temporarily Held by Government Lies in Independence, Los Angeles and Visalia Districts and Covers Vast Territory—Negotiations Pending Long Time.

[BY DIRECT WIRE TO THE TIMES.]

WASHINGTON, Jan. 22.—[Exclusive Dispatch.] There has been recently temporarily withdrawn from all forms of disposal, except under the mineral laws, the unappropriated public lands in an area of about 323,317 acres in Southeastern California, as a proposed addition to the Sierra national forest.

The withdrawn area lies south and southeast of the national forest in Kern county, and in the Independence, Los Angeles and Visalia land districts.

There has recently been approved to the State of California swamp land selections as per its lists No. 145 and No. 146, containing 1307.70 and 404.93 acres. The lands in list No. 145 are in the Suzanville land district, while those in list No. 146 are in the Independence district.

There has also been approved to the State of California school indemnity selections aggregating 640 acres of land in the Redding land district, as per its list No. 15.

This is the first approval of selections of this class to the State of California for some time, all such selections being suspended in the general Land Office pending an adjustment of the excess selections which the State has received. Negotiations looking to the adjustment of this excess have been pending for some time.

The justness of the demand made upon the State has been acknowledged by it, and it is believed that the matter will early be disposed of on a basis satisfactory to the government.

WANTS ROOSEVELT FOR MAYOR.

Jabcob Riis Says President, After His Term Expires, Could Furnish Example to World.

[BY DIRECT WIRE TO THE TIMES.]

ST. LOUIS, Jan. 22.—[Exclusive Dispatch.] Jacob Riis, who is the one man who can walk into Roosevelt's sanctum without knocking, would like to see the President elected Mayor of New York after his present term in the White House.

Mr. Riis lectured here this evening under the auspices of the Civic League, advocating municipal betterment. During an interview, just before the lecture, he remarked that he told President Roosevelt that it was his dearest desire to see him sway the big stick over New York in an effort to bring about better conditions in the municipal affairs of the metropolis. Mr. Riis refused to say, however, that Roosevelt had originally inspired the suggestion, but remarked:

"Roosevelt laughed one of those delightful brands of laugh when we spoke of the matter. The thing rather appealed to him. You know the only time the now President of the United States was ever beaten for office was in 1886, when Hewitt, the Tammaniated candidate, nosed him out.

"We shall see," Riis said, as his eyes sparkled with the light which reflects Rooseveltian fighting spirit. "I believe the President would run for office. He is just Democratic and energetic enough to set such a precedent. The spectacle of a two-time President assuming the reins of municipal control of his home city, administering affairs with honesty and energy, would indeed be an object lesson for our citizens. This would silence third-term friends, too.

"Mr. Roosevelt, as a citizens' candidate, would sweep Tammany out of the way. He would inaugurate needed reforms. Then, it is no small thing to be Mayor of a great city like New York. I want to see Depew and Platt replaced as Senators of New York by Roosevelt and Root. What a team they would make! But nearer than this is my hope to see the President become our Mayor."

Is Receiver of Two Banks.

ST. PAUL (Minn.) Jan. 22.—John M. Bradford was appointed receiver today for the Hamline Bank and the Midway Bank, small private institutions which suspended payment several days ago.

INTERNATIONAL AFFAIR.

PINKERTONS GUARDING VANDERBILT MANSION.

Million Dollars' Worth of Wedding Presents as Well as Bride's Gowns to Be Exhibited Today—Foreign Guests Visit Niagara Falls.

[BY DIRECT WIRE TO THE TIMES.]

NEW YORK, Jan. 22.—[Exclusive Dispatch.] Pinkerton detectives were engaged today to guard the Vanderbilt mansion for the wedding of Miss Gladys Vanderbilt and Count Szechenyi, which will take place next Monday. One man in plain clothes was assigned to cover the interior of the house. Two men in uniform will, until the wedding takes place, with reliefs, patrol the street outside.

The wedding presents will be exhibited tomorrow, but it is not believed that a list will be given out. It is estimated that the value of these gifts will approximate at least $1,000,000. It is because of their extreme value that it was considered necessary to employ the Pinkertons.

The party which came from the Count's home in Hungary to attend the nuptials went to Niagara Falls to spend the week end. Alfred G. Vanderbilt lent the nobleman his private car "Wayfarer." Niagara Falls was one of the wonders of this country, and the greatest, in the eyes of the visitors, which they expressed a wish to see.

It was said today that in all likelihood Mr. and Mrs. Cornelius Vanderbilt will not be among the guests at the wedding. Despite the oft-printed report that invitations for 400 guests would be issued, Mrs. Vanderbilt has decided definitely on but half that number.

An exhibition of the wedding gowns and the costumes of the bridesmaids will take place tomorrow in the establishments in West Thirty-fourth and Thirty-fifth streets, where the Vanderbilt family for a long time has all its work done. A number of the gowns, which were imported from Paris, require refitting.

It is the desire of Mrs. Vanderbilt that the wedding be as simple as possible. The ceremony will take place at 11 o'clock in the big ballroom of the Vandrbilt mansion. At 12 o'clock a breakfast will be served to the guests.

THE NAVY.

FLEET STARTS THIRD LAP OF BIG CRUISE.

[BY DIRECT WIRE TO THE TIMES.]

RIO DE JANEIRO, Jan. 22.—[Exclusive Dispatch.] The ten days' stay here of the American battleship fleet expired today, and at 3 o'clock this afternoon anchors were weighed and the ships started on their ten days' voyage to Punta Arenas, at which place they are due to arrive on February 1.

The departure of the warships was made the occasion of a great demonstration by the Brazilians and the American residents. Fully 300,000 persons thronged the water front, and every harbor craft that would keep afloat was availed of to carry thousands more close to the anchorage grounds, where a better view was afforded of the fleet. The boatmen probably reaped the best harvest they have ever known, as they charged enormous prices for the use of their craft, of which the supply did not equal the demand. Some of the small boats were loaded to their gunwales, and it is a great wonder that in the crush and excitement some of them did not capsize.

PRESIDENT SALUTED.

President Penna came down from Petropolis this morning, and at noon he crossed the bay on the Presidential yacht, proceeding to the Minnesota, the flagship of Rear-Admiral Thomas, who commands the second squadron of the third division of the fleet, and who, owing to Rear-Admiral Evans's illness, has acted in the latter's stead at the official functions here.

All the vessels of the fleet saluted the Brazilian President, and they were all dressed in honor of his visit. The Presidential yacht saluted the Minnesota only. Rear-Admiral Thomas personally received President Penna as he boarded the flagship. The visit lasted twenty minutes.

The President expressed his regret that Rear-Admiral Evans had not been able to attend the entertainments given in honor of the visit of the Americans.

He, on the part of himself, the members of his Cabinet, and the Brazilian people, wished the fleet bon voyage, and reiterated his expressions of cordiality for the United States. After bidding farewell to the officers, Señor Penna boarded his yacht and proceeded to Fort Villegagnon, where he and his party reviewed the fleet as it passed out to sea.

The fleet sailed in inverse order of divisions from which it entered the harbor. As each ship passed Fort Villegagnon it fired a salute in honor of President Penna, and the rails were manned. The flag of Brazil was displayed at the main mast-head of every ship.

WARSHIP ESCORT.

Sixteen Brazilian warships followed the American vessels and escorted them for about twenty-five miles. Then farewell salutes were exchanged, after which the Brazilian vessels shaped their courses for various destinations. Some of them are bound for Buenos Ayres, while the cruiser Benjamin Constant started on a far longer voyage, she being bound around the world.

A large number of the more speedy and seaworthy craft followed the procession of warships well past the mouth of the harbor, and then lay to and watched them until they were almost hull down on the southern horizon.

Altogether the departure of the fleet was a most imposing spectacle, and one which the people of Rio de Janeiro will not soon forget. There are many who believe it was a greater spectacle than that seen in Hampton Roads when the fleet started on its long voyage, for here the combined American and Brazilian warships numbered thirty-two, just twice the number that sailed from the American port.

TO DEFEND COAST PORTS.

Kahn Introduces Bill Asking for $1,000,000 Toward Construction of Submarine Torpedo Boats.

[BY THE ASSOCIATED PRESS—P.M.]

WASHINGTON, Jan. 22.—Responsive to numerous petitions from western commercial organizations, Representative Kahn of California today introduced a bill to provide for the defense of the Pacific Coast ports. The bill appropriates $1,000,000 toward the construction by contract, on the Pacific Coast, of submarine torpedo boats of the most approved type to cost not more than $5,000,000.

JAPS QUIT WAR TALK WHEN FLEET SAILED.

[BY DIRECT WIRE TO THE TIMES.]

TACOMA (Wash.) Jan. 22.—[Exclusive Dispatch.] "All talk of war between Japan and the United States stopped in Japan the day the American fleet of warships sailed for the Pacific," said Frank Chandler, purser of the

(Continued From Fifth Page.)

"JERSEY LILY" TO RETURN.

Rumored in London Mrs. Langtry Has New Plays in Which to Reappear on Stage.

[BY DIRECT WIRE TO THE TIMES.]

LONDON, Jan. 22.—[Exclusive Dispatch.] It is reported today that Mrs. Lily Langtry is about to return to the stage. The famous beauty's agent is negotiating for a London theater, which, if secured, will be under her personal management.

Mrs. Langtry has a number of new plays, all of which will be produced during the coming season, to be inaugurated with a comedy by Hartley Manners.

It was whispered that Mrs. Langtry's recent retirement from the stage was to be permanent. Inquiry reveals that her time has been employed in arranging for new plays and buying new gowns, several of which are said to eclipse anything she ever wore.

RIOTERS.

POLICE TO CLUB THE SOCIALISTS.

CHICAGO DEMONSTRATION MAY CAUSE BLOODSHED.

Chief Shippy Warns Leaders That He Regards Them as Rioters and They Will Be Treated as Such If They Try to Pull Off Proposed Parade of Unemployed.

[BY DIRECT WIRE TO THE TIMES.]

CHICAGO, Jan. 22.—[Exclusive Dispatch.] Warning that blood may flow in the streets of Chicago, if the Socialists carry out their threats to conduct a parade of the unemployed Thursday, was issued today by Chief of Police Shippy.

The proposed demonstration, the Chief declared, will be treated as a riot, and the participants will be beaten back with clubs and charged by policemen on horseback.

"I shall be there in person," said Shippy, "and command the men to disperse, in observance of the statutes of Illinois governing a riotous assembly. If they fail to do so at once, they must take the consequences."

Reserves of police and patrol wagons will be held at all the downtown stations ready for trouble. At Michigan avenue and Washington street, where the army of jobless men has been ordered to assemble, there will be hundreds of bluecoats waiting, unless the plans of the Socialists are abandoned.

Twenty thousand leaflets are being sent out by the Socialist committee, asking all men who are in want to assemble at 2 o'clock Thursday. The committee in charge consists of A. Lafine, M. Eldridge and T. W. Hardy.

Attorney Seymour Stedman, a member of the Socialist party, is drawing up a petition citing the "wrongs" of the unemployed, and it is intended to present this at the City Hall, while the crowd remains outside.

"You need not talk to me about constitutional rights," said the head of the police force. "I know my duty is to keep order in the city of Chicago, and no such rabble as you people want to organize will be allowed to start a riot."

BACK TO NIPPON.

ANOTHER JAP IS RECALLED

VICE-CONSUL AT SEATTLE SUMMONED TO TOKIO.

Significance of Move Subject of Conjecture, Some Holding Mikado Wants Information as to Strength of Coast and Others That He Wishes to Learn Labor Situation.

[BY DIRECT WIRE TO THE TIMES.]

PORTLAND (Or.) Jan. 22.—[Exclusive Dispatch.] Tsuneji Aiba, the Japanese Vice-Consul, stationed here for the past four years, has been recalled to Japan and will set sail from Seattle on the Iyio Maru February 4 for Tokio.

He has received a cablegram notifying him to leave this city and report at once at the Japanese capital. He will be succeeded here by Jokichi Iwaya, who was formerly secretary to Consul-General C. Koike, stationed at San Francisco.

The recall is regarded as significant when it is remembered that it is less than two months since the Seattle Consul of Japan took a leave of absence and suddenly left for Tokio, whence he did not return. It is also but a short time since Consul-General K. Uyeno of San Francisco was recalled and the present Consul-General put in his place.

Whether the Japanese government is intent upon informing itself of the strength of the Pacific Coast with a view to striking a decisive blow here, or only wants to learn first hand the labor situation, can only be conjectured.

Vice-Consul Aiba was employed in the Foreign Office of the Japanese government at Tokio for a time before coming to the Pacific Coast. When asked as to the significance of his recall, Consul Aiba said he knew nothing further than that he had received a cable calling him home tokia at once.

He said he had been seeking a change for several months, as he wished to see his family again and to have a rest. He considers his recall an answer to his expressed desire. Whether promotion is in store for him, he cannot say, but other Japanese who know of his departure assert that this is probable.

Portland Japanese will meet in the local Y.M.C.A. rooms next Monday and will express their regrets at the departure of Consul Aiba. At the same time, a welcome will be tendered to Mr. Iwaya. The speeches will be entirely in Japanese.

DENIES, BUT RESIGNS.

DETROIT (Mich.) Jan. 22.—The News announces that State Treasurer Frank P. Glasier has forwarded to Gov. Warner his resignation, accompanied by a communication denying in detail the Governor's charges against him of malfeasance in offic-

LOVE'S YOUNG DREAM.

TO MARRY IN SPRING

Davis Engagement Is Confirmed.

Miss Maude Ashford Admits She Is to Wed Octogenarian.

Bride-to-Be Says Mrs. Steve Elkins Objects to Alliance.

Declares Finances Have Not Been Discussed Between Them.

[BY DIRECT WIRE TO THE TIMES.]

WASHINGTON, Jan. 22.—[Exclusive Dispatch.] Miss Maude Ashford, a former newspaper woman of Washington and member of one of the oldest families of this city, today formally announced her engagement to ex-Senator Henry Gassaway Davis, multi-millionaire of West Virginia. No date has been set for the wedding, but Miss Ashford said today that it will probably be in the spring.

Among near friends it is believed they will be married sooner than that. The formal announcement of the engagement was precipitated by a rumor that Mr. Davis had left the home of his daughter, Mrs. Arthur Lee, after a disagreement with her concerning his contemplated marriage, and that he had taken apartments at the Shoreham Hotel.

Mr. Davis has been living at the Shoreham for nearly a month. It was denied by Miss Ashford that he had any disagreement with Mrs. Lee.

"Mrs. Lee and I have been friends since we were children," she said today, "and I spent the day automobiling with her yesterday. Such a report is absolutely absurd."

WEALTHY FAMILY.

Mr. Davis is the father of Mrs. Stephen B. Elkins, wife of the West Virginia Senator, as well as Mrs. Arthur Lee. The Elkinses and the Lees are immensely wealthy and occupy palatial homes in Washington and in West Virginia. Mr. Davis is 85 years old, and is said to be worth between $30,000,000 and $30,000,000.

According to Miss Ashford, Mrs. Elkins, not Mrs. Lee, has been the one who has so strenuously opposed the match.

"Mrs. Lee has not fought against the engagement and marriage," said Miss Ashford tonight, "but Mrs. Elkins has been opposed to it all along, and has done all she could to prevent it.

"Mr. Davis and I have been engaged for some time and were engaged at the time the announcement was made in the World, but at that time we had not told our intimate friends and did not think it concerned the newspapers. Neither did we think that was exactly the way to make the announcement, so we determined to send out denials. But it was so.

DATE NOT SET.

"I cannot say when the marriage will take place, as we have made no plans whatever. My mother has been very ill for some time and my whole attention has been given to her. It may take place in the spring and again it may not. I cannot say."

Miss Ashford was asked if the Senator had agreed to settle $1,000,000 upon her at their marriage. She replied that Mr. Davis never discussed his financial affairs with her and that consequently she had heard of no such arrangement.

At one time, it is said, the Ashfords had a little money, but for several years Miss Ashford has been supporting herself by writing social news for one of the Washington papers and painting dance and dinner cards for society folk.

Senator Davis's marriage will cut off not only his children but several grandchildren from a fortune, which would otherwise go to them. Despite his advanced age he is as spry as a man half his age. He walks as brisk as any young man in Washington.

Miss Ashford is about forty years old, dignified in bearing, with a gentle voice and a fine poise. Her brother is the building inspector of the District of Columbia.

MYSTERY IN NAMING REFEREE.

Judge Appoints Officer to Take Testimony in Suit of Miss Maloney Against Alleged Husband.

[BY THE ASSOCIATED PRESS—P.M.]

NEW YORK, Jan. 22.—Another step was taken today in the action instituted by Miss Helen Maloney, daughter of Martin Maloney of Philadelphia, against Arthur F. Osborne of this city, when Supreme Court Justice Newberger appointed Daniel F. Cohalan as referee to take testimony in the case.

Miss Maloney disappeared from her home last fall and subsequently was found living in London.

Osborne afterward contended that he married Miss Maloney two years ago.

The nature of the present action has not been disclosed, but it is understood that it is incident to the previously announced suit by which it is sought to establish that Miss Maloney was never legally married to Osborne.

BAN ON WOMEN SMOKERS.

NEW YORK, Jan. 22.—Women will not be permitted to smoke in New York restaurants and other public places. This question was definitely settled for the present, at least, by the Board of Aldermen today, when an ordinance directed against women smoking in public places was adopted.

...Y, JANUARY 22, 1908.

...burger's Hamburgers

...ll-Wool Coat- ...th $2

...ictly all-wool coatings; the ...stripes and shadow designs ...ildren's wear; 54 inches wide ...rs.

...Royal Wilton ...orth $8.50

...e Design Instead of ...ed Patterns

...Who Agreed to Stand the Loss.

...e rugs in the lot, and the reg- ...0; 3 feet by 5 feet 3 inches in ...Royal Wilton rugs; are all of ...of assorted designs as were ...e been, and for this reason, ...returned, the maker is willing ...vice and beauty of design these ...equal these; the price named

...oideries

...and demi-flouncings, bands and ...noon, new dainty designs in cor- ...ns suitable for lingerie; eyelet, ...; values to $1.

...ool Suits at Near Half Price

...are the balance of the con- ...boys' clothing originally ...by the San Francisco firm ...rds diverted to Los An- ...ancial reasons.

$4 Wool Cheviot ...eed Suits at $2

...es of gray, brown and tan in ...; also plain blue cheviot ...; coats have the best Vene- ...and shaped shoulders and col- ...ave tape bound seams, riveted ...tons; sizes 9 to 16 only. See

...Laces at, Yard, 6½c

...nandie Val., cotton cluny and ...bands, insertions and edges ...ies of hand made lace, excel- ...Wednesday only.

...mbroideries at, Yard, 10c

...iss, cambric and India lawn ...edges; dainty patterns, ...edges and include value ...

...rgers Hamburgers

Los Angeles Business College
Established 1882.
Modern Business College
...South Hill Street. Day and ...

CALIFORNIA MILITARY ACADEMY
SANTA MONICA, CAL.
College preparatory and business courses. ...winter climate. Only school in the ...of Los Angeles, situated directly on the ...Prest. Catalogue on application.

SCHOOL OF Art and Design
...E. Corner ...Westlake ...ark. Est. 1887. Inc. Every branch; ...ght. Illustrated prospectus. Phone ...G. MacLeod, Dir. Classes all year.

THE COLLEGE OF FINE ARTS
...offers more advantages to the student ...any other school in the West. Second ...year begins February 1st. W. L. ...Director.

HUNTINGTON HALL
...Boarding and Day School for Girls. ...Main st., Los Angeles. Paris Branch: ...Avenue d'Eylau. For information ...of schools, address ... ...HOUSEL, Principal.

SHORTHAND
Thoroughly taught—success guaranteed. ...J. J. BRADY, ...214 S. Flower St.

California School
...for Boys—boarding and day—primary, ...grammar grades. Military drill, gymnasium. ...Westlake Ave. N. WILLIAM BRUCE, ...Prin. Home 21-3672.

GIRLS' COLLEGIATE SCHOOL
(Casa de Rosas)
ADAMS AND HOOVER STS.
Alice K. Parsons, Jeanne W. ...Principals.

TELEGRAPHY
...all its branches, taught free. ...guaranteed to graduates. ...Hackley, representing So. Pac. Co., ...Venice, near Arcade Depot, Los ...

GRISWOLDA
school for boys. REDLANDS, ...one block from Smiley Heights. ...GRISWOLD, Head Master.

FIRE SALE CONTINUES TODAY
Smallest Prices You Ever Heard Of
KAHN'S
457 South Broadway

...SEE... San Diego TODAY

Largest and finest stock of
Dinner Sets
in Southern California.
Parmelee-Dohrmann
436-44 South Broadway.

...re You Engag...
...end Your Name and Addr...
Eastern Outfitting
620 SOUTH MAIN ST.

Shoes at Half and Le...
...he big bargain tables of the ...th Shoe House in many ...ntain shoes at half price and ...ere is big doings now in ...mmoth Shoe House, ...oadway.

FINISH NEAR.

ALIENISTS ON IN THAW CASE.

End of Noted Murder Trial Rapidly Nearing.

Anthony Comstock Testifies for Defense.

Mother of Prisoner Tells of Prenatal Influence.

[BY THE ASSOCIATED PRESS—P M.]

NEW YORK, Jan. 22.—The end of the second Thaw trial is fast approaching. This was indicated late today when Dr. Charles G. Wagner, the first of the alienists to be called by the defense, took the stand for his preliminary examination.

Anthony Comstock, vice-president of the Society for the Suppression of Vice, had been heard as a witness earlier in the day, and Mrs. William Thaw, mother of the defendant, had completed her testimony. The kindergarten teacher who had charge of Harry Thaw as a lad of 6 years, also testified, and the day marked a long stride toward the conclusion of the celebrated case.

Mr. Comstock's testimony, while new, had been discounted by the known facts of Thaw's appeal to him to assist in closing up the houses where Stanford White was alleged to have maintained elaborately furnished apartments, and where young girls were said to have been mistreated.

A dozen letters Thaw wrote to Comstock regarding the matter, giving a detailed description of the Twenty-fourth-street house, were admitted in evidence and read to the jury.

Dist.-Atty. Jerome seemed as much pleased as the defense with the letters, and later in the day read into the record himself most of Mr. Comstock's replies to Thaw. The witness indicated in his testimony that nothing ever came of the complaints, legal evidence being lacking.

MOTHER TESTIFIES.

Mrs. William Thaw, still unable to walk unassisted, because of her recent illness, was not long upon the stand. She told of Thaw's early life, of influences before his birth, and of the mental unsoundness of two of her brothers. She was not cross-examined. Mr. Jerome contenting himself with reading to the jurors the affidavit made by the elder Mrs. Thaw last year, when the question of her son's sanity was before a lunacy commission.

In that affidavit she declared that in the direct line of descent there had been no insanity in Harry Thaw's family for four generations. As to the collateral cases, Mrs. Thaw said in the affidavit there were but two, and they were easily accounted for. In her statement to the commission Mrs. Thaw also resented the insinuations which she said she had been compelled to suffer because of the newspaper reports of insanity in the family, and she asserted there were no family secrets to hide and there was no skeleton to be bared.

Mr. Littleton may continue with expert testimony tomorrow or he may offer as witnesses the doctors from Rome, Paris and London, who are to testify briefly of attending Thaw in those cities.

Another doctor is expected to testify about an outbreak on a train, and that will end all save the expert testimony.

To-day the codicil of Thaw's will was placed in evidence, but the will itself was temporarily ruled out because of the insufficiency of evidence showing its custody since 1905. Mr. Littleton said he would supply this tomorrow or Friday.

PROVE THAW'S WILL.

It was 10:15 o'clock when the Thaw trial was resumed today, and Mr. Littleton of the defense began at once the preliminaries of proving Harry Thaw's will and codicil executed the day of his wedding to Evelyn Nesbit in Pittsburgh.

Miss Francis Pierce, who witnessed the signatures, and who testified at the last trial, was called to the stand. She identified the papers, but Dist.-Atty. Jerome objected to the introduction of the will in evidence until witnesses had come forward to prove its custody from the time of signing up to the present moment.

Mr. Littleton declared the District Attorney's objection simply would delay matters, and he temporarily withdrew the offer of the will. Justice Dowling said the condition of the will, a long rambling affair, was such as to make the proof of custody desirable. There were many changes and alterations in it. As to the codicil, Mr. Jerome objected to its introduction on the ground that it was not the defendant's own hand-writing and was a self-serving document. Justice Dowling said the codicil was a compact, continuing document, and was competent as evidence.

Mr. Littleton then read the document to the jury. The codicil, it will be remembered, provided a number of gifts to lawyers to aid alleged victims of Stanford White to prosecute claims for damages against him and for the prosecution of all persons "engaged in such unlawful practices as said Stanford White."

Among those to whom the funds were made available were R. Ross Perry of Washington, Dr. Charles Parkhurst and "Anthony Comstock. Thaw named a number of young women now on the stage as possible claimants against Stanford White.

COMSTOCK CALLED.

Following the reading of the codicil, Mr. Littleton created something of a stir by calling Anthony Comstock to the stand—his first appearance in the case. Mr. Comstock said he was vice-president and a special agent of the Society for the Suppression of Vice and inspector in the Postoffice Department, having held these positions for many years.

"Do you know Harry Thaw?"

"Yes."

Mr. Comstock said that Harry Thaw called at his office in February, 1904, and complained of a party who was wronging young girls. He went into details, which the witness repeated.

Mr. Comstock also said he had received several letters from Thaw. The witness identified several communications from Thaw, one of the papers being a diagram of the premises where he declared evil men were carrying on criminal practices. Thaw declared that workmen on the buildings near these premises had heard young girls screaming and suggested that men be sent to watch the entrances to the places. Thaw also said he had communicated with the Society for the Prevention of Cruelty to Children, suggesting that a search warrant should be issued and an investigation made of the house which was located in Twenty-second street.

"Thaw told me that he had been followed to my office the second time by men who were employed to watch him," continued the witness. "I sent men out in the hallway to see if any one was there."

Mr. Jerome objected to the witness telling the result of this search, but it came out in the discussion that no one had followed Thaw.

IDENTIFIES LETTERS.

"When Thaw came back to see me the third time," resumed Mr. Comstock, "I told him I had been unable to secure any evidence, as the house in Twenty-second street seemed to be closed. He said he would furnish me the names of several girls who had been there. I told him it would be necessary to corroborate their stories and we talked the matter over some time."

Mr. Comstock here identified three more letters from Thaw, one having been received as late as April, 1906, two months before the tragedy.

Mr. Littleton first read to the jury a communication from Thaw to Comstock written in November, 1904. It attempted to give in detail a description of the house with crude diagrams appetaring here and there in the text. Thaw declared that one room was furnished like a forest and that secret stairs led from it to the room of the mirrors. The doors of this room were hard to find, the letter declared, and there was no escape for the young girls who were drugged. Thaw claimed that six or seven "criminal scoundrels" controlled the place and that three or four decent young men who did not know of the criminal acts often frequented the place.

"Thousands of crimes have been committed there and many felonies," Thaw wrote, and added that there was a little room to which access was gained by a door behind a picture.

"In this room," the letter went on, "there is a valuable French painting of a woman and of peculiarly infamous suggestivity."

ORGIES BY RICH GANG.

In another letter Thaw suggested that plumbers working on a building adjoining the Twenty-fourth street house might be induced to drop some heavy article through the sky-light and reveal what was below. Thaw also called attention to the fact that there was a libel suit in Paris instituted by a young woman who had been mentioned for posing for the picture previously complained of.

Thaw declared that the houses in Twenty-second and Twenty-fourth streets were "consecrated to orgies by a gang of rich criminals."

Thaw, in his letter, suggested that a copy of one of his letters be sent to Dist.-Atty. Jerome and also suggested that if Comstock needed more funds to carry on the inquiry, he might ask Miss Helen Gould for assistance in that line.

Giving the name of a young actress, Thaw described at length what he said was an effort to save this girl from the "blackguard."

Thaw said he enlisted a prominent man in the cause, who was at first loath to believe that such practices as complained of existed but afterwards was convinced. This man threw his protection about the girl, but when he had gone abroad the "blackguard" got her. "Besides four victims I have already told you about, there is another," Thaw continued. "The 'blackguard' asked her to marry him and she left her place. It is now being talked about in the newspaper offices and I hope to be able to give you the name and details soon. Please destroy this."

JEROME ASKS QUESTIONS.

In several of the letters, Thaw spoke of enclosing $100 more for the secret service fund. Thaw wrote under the name of "Ferguson" in accordance with an agreement he had made so that his name would not be inc luded in the annual report of contributions.

On cross-examination, Jerome asked Mr. Comstock if he ever got into the Twenty-fourth-street house.

"No, sir."

The prosecutor devoted much of his time with the witness to calling attention to the fact that the statements in the letters were coherent, understandable and rational in their references to historic evidence. Mr. Comstock was still on the stand when recess was ordered.

At the afternoon session Mr. Comstock produced, at Mr. Jerome's request, a letter copy book, containing the replies sent by Mr. Comstock to Thaw's letters. There were also several letters written by Mr. Comstock to the Children's Society concerning the matters complained of by Thaw.

The latter letters indicated that the alleged crimes properly belonged to the province of the children's organization. The cross-examination quickly ended, and John B. Gleason, of counsel for the defense at the first trial, was called in connection with proving the defendant's will.

MOTHER RECALLED.

Mr. Gleason said the will came into his possession in December, 1906. He received it by registered mail from J. Deniston Lyon, the Pittsburgh banker, who testified at the first trial that he received the will from Thaw in 1904.

Mr. Jerome still objecting, Justice Dowling said it would be necessary, before the will could be received in evidence, to produce witnesses to show it was in its present condition previous to the homicide.

As Mr. Gleason left the stand, Mrs. William Thaw, the mother of the defendant, was recalled to conclude her testimony, begun last week. Mrs. Thaw told of waking up one night shortly before Harry's birth, and finding that her oldest child, an infant, was dead in her bed. The nervous shock was so severe, she declared, that for more than seven months she scarcely slept at all. As an infant, Harry suffered the most remarkable sleeplessness she had ever known in a child. He was nervous, and, instead of sleeping at night, would insist on being propped up to a sitting position in bed, his eyes having a wide-awake expression.

WAIVES CROSS-EXAMINATION.

Mrs. Thaw also testified as to the unsound mental conditions of her brothers, Josiah Copley and Henry W. Copley, and stated that her husband and sister, Mrs. Hirsch, was an epileptic.

Dist.-Atty. Jerome waived cross-examination of Mrs. Thaw under agreement of the defense to admit in evidence the affidavit the mother made last year before the lunacy commission which was inquiring into her son's condition of mind.

Mr. Jerome read the affidavits to the jury. In the document Mrs. Thaw declared that in the direct line of descent for four generations there was no epilepsy or insanity in the family of the defendant. As to the epilepsy of Mrs. Hirsch, the affiant stated that her children were entirely free from any taint of the disease, showing clearly that Mrs. Hirsch's attack was due to scarlet fever in infancy and not from inheritance.

"The defendant's grand-parents on both sides," continued the affidavit, "were universally respected for their well-balanced qualities of head and heart."

As to her brother, Josiah, Mrs. Thaw declared in the affidavit that the boy had a brilliant mind and was an assiduous student. His commencement-day oration at Amherst was so splendid an effort that the judges decided unanimously not to place a time limit upon him.

FEVER CAUSED MANIA.

The result was an attack of brain fever, followed by three days of acute mania. Josiah was in the asylum several months, when he was discharged as cured. He enlisted in the cavalry and served under Gen. Grant.

Young Copley was a prisoner in Libby and Andersonville and was discharged a living skeleton, but in no wise mentally affected, although many men about him in Andersonville daily were going mad. Henry Copley's infirmity, according to the affidavit, was due to fright when a boy.

These were two solitary cases in the family, the other instances of insanity mentioned at the former trial having no connection with Harry Thaw. Mrs. Thaw declared in the affidavit that she was glad to set at rest the many cruel insinuations she had had to bear as the result of published reports of insanity in the Thaw blood.

"There is no family secret to be guarded, and no family skeleton to be bared," she concluded.

Mr. Jerome laid emphasis upon the more critical points in the paper.

Mrs. Belle Morehouse Lawrence, the teacher, next was called to the stand. Mrs. Lawrence taught Harry Thaw in her kindergarten school in Pittsburgh. She now is a resident of California.

"Harry was a delicate child," she said, "with a large head. He was always brooding; he would stand with his mouth wide open, and his eyes were blank and peculiar. When he came to me he was 5 years and 11 months old, but his speech was unintelligible. After three weeks I found he had a language of his own. I had to give him private lessons."

Harry often would be overcome by periods of excitement or paroxysms, the witness continued.

"And when he had nearly reached convulsions, it would be necessary to carry him bodily from the room and pour water on his wrists and place cold cloths on his head to cool his blood."

GRAFT PROSECUTION.

RUEF FAILS TO OBTAIN COUNSEL.

JUDGE LAWLOR GRANTS HIM TILL FRIDAY AFTERNOON.

Ex-Boss Says He Has One Lawyer Engaged on Condition That He Have as Associate Attorney Who Is Now in Los Angeles Attending to Case to Be Called Tomorrow.

[BY THE ASSOCIATED PRESS—A M.]

SAN FRANCISCO, Jan. 22.—Abraham Ruef's failure to secure counsel in the two days' time allowed him for that purpose by Superior Judge Lawlor on Monday, was the cause today of another delay in fixing the date of his trial, the court granting him further time until 2 o'clock Friday afternoon.

When the cases of Patrick Calhoun, Thornwell Mullally, Tirey L. Ford, William J. Abbott, Eugene E. Schmitz and Ruef came up before Judge Lawlor this morning, State Senator George B. Keane, representing Ruef, arose and said that in spite of the utmost diligence and energy on the part of Ruef, the defendant had not yet been able to engage such counsel as he wanted.

"We canvassed a great number of attorneys hoping to secure their services," said Keane, "with the result that one lawyer has agreed to take the case upon certain conditions. These conditions are: That he have as associate counsel an attorney who will be engaged on a case in Los Angeles for a week. We have been diligent and exerted every possible effort to comply with the wishes of the court to have counsel by this morning, but that was the best that we could do. I communicated with this lawyer who is to be the associate counsel last night, but up to the time of leaving my office had not heard from him."

Judge Lawlor stated that the court recognized the defendant's right to have counsel of his choice, and that this must be liberally deferred to, but at the same time, he wanted it understood that the court's time must also be taken into consideration, and announced that he would grant Ruef further time until Friday morning. At this, Keane stated that the case in which the expected associate counsel was engaged in, would come up in Los Angeles on Friday morning, and there was a possibility that he might be able to have his case continued and come to San Francisco to assist in the defense of Ruef.

Upon this showing Judge Lawlor said he would give Ruef until Friday afternoon, in order that he might learn whether or not the attorney whom he is trying to engage can obtain a continuance of his case in Los Angeles. At the same time, the court stated that the defendant should not attempt to engage counsel who could not take up his case at this time, and not cause further delay in the trial.

Neither Ruef nor Keane would give any intimation who the Los Angeles attorney is whom they are endeavoring to engage, whether a local lawyer who has a case in the courts there or an attorney from that city. They are equally as silent about the identity of the local lawyer. Among those whom it is freely rumored Ruef is trying to engage are ex-Gov. Budd, Henry T. Gage and Earl Rogers. The latter was in the city yesterday and returned to Los Angeles last night.

Both Keane and Ruef, however, denied that Rogers, who is associated with the defense of Patrick Calhoun and Tirey L. Ford, was being considered, or that negotiations had been opened with him with a view of defending the former political boss.

HENDRICKS PLEADS GUILTY.

Belief Expressed That Former United States Official Has Been Promised Immunity.

[BY THE ASSOCIATED PRESS—P.M.]

PORTLAND, Jan. 22.—Former United States Commissioner H. H. Hendricks, in Judge Hunt's court today, pleaded guilty to his share in the alleged illegal fencing of land by the Butte Creek Live Stock, Land and Lumber Company.

This is believed to be preliminary to like pleadings on the part of other persons connected with the land cases and the Hall-Mays case, which is now being heard in Judge Hunt's court. It is expected that Hendricks has been granted partial immunity in consideration of his telling all he knows in connection with the alleged conspiracy.

Special Agent E. W. Dickson of the Department of the Interior, was the principal witness in the Hall-Mays case today. He told of his work in connection with exposing the alleged wrongful operations of the company.

WOOL GROWERS MEET.

OFFICERS ARE ELECTED.

[BY THE ASSOCIATED PRESS—P.M.]

SACRAMENTO, Jan. 22.—The State Wool Growers' Association met here today and organized by electing officers as follows:

President—A. C. Kimball of Hanford.

Vice-President—T. H. Ramsey of Red Bluff.

Secretary—A. M. Elston of Woodland.

Treasurer—L. L. McCoy of Red Bluff.

Executive Committee—Henry Glide of Sacramento, L. L. McCoy of Red Bluff, J. H. Hoyt of Suisun, T. H. Giernelia of Honcut and A. Bullard of Woodland, to which will be added four others later on.

After adopting a constitution and bylaws, the meeting adjourned to meet in about two months hence.

CHARLES EMIL DAMAROT.

PARIS, Jan. 22.—Charles Emil Damarot, the landscape painter, died today.

Sarah Truax,

the actress who yesterday became the bride of Chas. S. Albert of Minneapolis.

IN CUPID'S WARD.

WEDS ACTRESS IN HOSPITAL.

STRICKEN WITH APPENDICITIS ON EVE OF DAY SET.

Miss Sarah Truax Yields to Request of Fiance When Doctors Announce That Operation Must Be Performed and Ceremony Is Hastily Performed as She Lies on Cot.

[BY DIRECT WIRE TO THE TIMES.]

CHICAGO, Jan. 22.—[Exclusive Dispatch.] Miss Sarah Truax, the actress, was married at 5 o'clock this afternoon to Charles Stanley Albert of Minneapolis, Minn. The ceremony was performed by the Rev. George Day, while Miss Truax lay on a sick bed at the Women's Hospital at Thirty-second street and Rhodes avenue, critically ill. Only a few friends were present.

Miss Truax is suffering from appendicitis and will be operated upon tomorrow. She was to have been married last Friday afternoon, but the evening before, while at dinner with her fiancé, was taken seriously ill. She was removed to the hospital at once and there it was announced that her condition was serious and that an operation would have to be performed. All preparations for the wedding, of course, were abandoned.

Today the physicians decided that the operation must be performed tomorrow. Mr. Albert urged Miss Truax to consent to a wedding ceremony at once and she reluctantly consented. Dr. George Day was hurriedly called and the ceremony was performed at the bedside.

JUROR'S QUERY SCARES HER.

Mrs. McDonald Shudders When Venireman Asks If She Can Be Hanged Under Indictment.

[BY DIRECT WIRE TO THE TIMES.]

CHICAGO, Jan. 22.—[Exclusive Dispatch.] Lawyers in the trial of Mrs. Dora McDonald for the murder of Webster S. Guerin were thrown into consternation today by one of the veniremen inquiring whether, under the indictment, a verdict sending the defendant to the gallows could be returned.

Mrs. McDonald, who had been paying more attention to the proceedings than on former days of the trial, shuddered. A slight flush suffused her pale face, and for a moment her eyes were directed at William Nelson, the venireman who put the inqury. Then she clung closer to her nurse companion. Three more jurors were accepted today, making seven in the box now.

WORLD REFORMATION.

RECIPE FOR MILLENNIUM.

Missourian Gives Rule for a "Heaven on Earth."

"Rationalization" Is Keynote of Great Plan.

Preachers Must Drop Out or Quit Imitating.

[BY DIRECT WIRE TO THE TIMES.]

CHICAGO, Jan. 22.—[Exclusive Dispatch.] Socrates of old may have been wise to the burning issues of his own day and age, but his ideas on social questions have been put to the blush by a professor from Missouri. The once famous pedagogue and debater never dreamed, as he quaffed his draught of hemlock, that his plans for an "uplift" movement in Greece would seem simple and child-like beside the mental creation of a native of the "show me" State.

Socrates planned a perfect republic according to his own lights, which it appears were dim and flickering to a degree. Prof. W. B. Elkins of the University of Missouri has just completed a guaranteed scheme for a "heaven on earth." He explains it in the current issue of the American Journal of Sociology, issued today from the University of Chicago press.

Prof. Elkins has thought the matter all out and if Mayor Busse fails to make a miniature paradise out of this city, the fault cannot be laid at the professor's door. The dream of the poets is not for Chicago only, however; the entire globe is due for the change, which admittedly would be a considerable one, considering the present divergence of the earthly and heavenly situations.

If Prof. Elkins has his way the lambs and the lions of our now deluded universe would compose a happy family without a hint of evil in thought or deed. The physicians, for instance, instead of waiting around for people to experiment upon, will take delight in preventing any of the illness that now gets them their living. Quacks and patent medicine venders will amuse themselves by operating on each other, if at all.

Lawyers will go out of their way to make peace between quarrelsome persons free of charge. They will discourage all lawsuits.

The servant girl will disappear entirely, along with the day laborer. There will be no tramps. Railroad fare will be nominal, and workers will get more pay and shorter hours.

Prof. Elkins thinks it would be well to start the new arrangements as soon as possible. Every one must be educated free of charge to begin with, and the social forces will organize themselves automatically. The various communities would have to subsidize the professions to a large extent, but a general tax would be sufficient to pay all expenses.

"Heaven on earth will simply be the 'rationalization' of the different organs of society," Prof. Elkins says. "We are yet in a chaotic state, and only a few of the social organs are approaching a rational basis, he believes. When they become rational, he announces, we will achieve the universal government of the world empire—the kingdom of heaven among men—which has been dreamed of by poets, foretold by prophets and schematized by philosophers."

This, in brief, is his plan to bring it all about.

Preachers, who now are imitators, will have to reform or drop out. The rich will have no servants, only "assistants." In brief, all the evils of which we now complain will be eradicated, and every one will be happy. All we have to do is to hasten on the "rationalization."

UP AND DOWN THE VALLEY.

PITH OF NEWS FROM THE MIDDLE WEST.

[BY DIRECT WIRE TO THE TIMES.]

CHICAGO, Jan. 22.—[Exclusive Dispatch.] Snow fell today at several points near Chicago, but little fell here. There was a thirty-one-mile-an-hour wind from the west, with a maximum temperature of 45 degrees, and minimum of 38 degrees. A Medicine Hat blizzard is predicted for tomorrow that will send the temperature to the lowest point of the winter.

Middle West temperatures, the dash indicating below zero:

	Max.	Min.
Alpena	36	28
Bismarck	14	12
Cairo	48	38
Cheyenne	28	24
Cincinnati	46	38
Cleveland	36	36
Concordia	44	30
Davenport	34	26
Denver	38	24
Des Moines	38	26
Detroit	36	34
Devil's Lake	10	10
Dodge City	50	28
Dubuque	38	26
Duluth	22	12
Escanaba	34	26
Grand Rapids	36	32
Green Bay	36	24
Helena	32	22
Huron	36	26
Indianapolis	40	32
Kansas City	42	32
Marquette	34	26
Memphis	58	46
Milwaukee	36	28
Omaha	36	26
St. Louis	46	34
St. Paul	36	24
Sault Ste. Marie	28	24
Springfield, Ill.	34	40

MAYOR INDICTED.

[BY DIRECT WIRE TO THE TIMES.]

CHICAGO (Ill.) Jan. 22.—[Exclusive Dispatch.] L. H. Hook, Mayor of Chicago Heights, was indicted by the grand jury, and formal return made in Judge Windes's court this afternoon. The indictment charges misconduct in office in connection with the prevalence of gambling in the city. Chicago Heights is the largest of Chicago's suburbs, having a population of over 20,000.

CONSTANTINE DYING.

[BY DIRECT WIRE TO THE TIMES.]

CHICAGO, Jan. 22.—[Exclusive Dispatch.] Frank J. Constantine, slayer of Mrs. Louise Gentry, is dying at Joliet penitentiary. He was not expected last night to live until morning. Last Saturday he tried to kill himself by throwing himself from the corridor in front of his cell to a stone floor thirty feet below.

FATAL QUARREL.

[BY DIRECT WIRE TO THE TIMES.]

CHICAGO, Jan. 22.—[Exclusive Dispatch.] A quarrel over a $2 revolver ended in murder tonight when George Polus and Stephen Lisula shot and killed Alderman Henry Wiklenski in the latter's saloon at West Hammond. Polus and Lisula are locked up at South Chicago station.

COUNSEL CONGRATULATED.

[BY DIRECT WIRE TO THE TIMES.]

CHICAGO, Jan. 22.—[Exclusive Dispatch.] Assistant Dist.-Atty. Fletcher Dobyns, who was the chief prosecutor of Banker John R. Walsh, found guilty Saturday of misapplying funds of the Chicago National Bank, finds his daily mail contains many letters of congratulation as a result of his victory in the outcome of the case against Walsh.

DOUGLAS BOOM.

[BY DIRECT WIRE TO THE TIMES.]

LA PORTE (Ind.) Jan. 22.—[Exclusive Dispatch.] W. L. Douglas of Massachusetts was endorsed for Vice-President by the Bryan Club of La Porte tonight. The Douglas boom is to be pushed.

SHOOTS FATHER AND SON.

[BY DIRECT WIRE TO THE TIMES.]

ARCOLA (Ill.) Jan. 22.—[Exclusive Dispatch.] Owen Dever, a young farmer living three miles west of town, shot and seriously, perhaps fatally, wounded James Hickey and his son, Ed Hickey, as they were driving by his farm on a load of corn this morning. The trouble is said to have arisen over the fact that Ed Hickey has been keeping company with a sister of Dever's wife. Dever surrendered himself to the City Marshal.

SISTERS ARE KILLED.

[BY DIRECT WIRE TO THE TIMES.]

ELKHART (Ind.) Jan. 22.—[Exclusive Dispatch.] Two mares, sisters, that had been in the fire department sixteen years, were shot after being fatally injured in a collision with a street car today.

Theaters—Amusements—Entertainments

ORPHEUM THEATER—BOTH PHONES 1447. MATINEES DAILY.
ADVANCED VAUDEVILLE
GALLAGHER AND BARRETT—LOTTA GLADSTANDE—LILLIAN KEATONS—RALPH JHONSTONE—JUGGLING McBANNS—ITALIAN PHEUM MOTION PICTURES.
LAST WEEK ZELIE DE LUSSAN

GRAND OPERAHOUSE—Matinees Sunday, Tuesday, Thursday. Phones—Main 1270—A1270.
THE FAMILY THEATER.
THE BEST NEW ENGLAND STORY EVER WRITTEN.
"Quincy Adams Sawyer" And Mrs. Corner
ONE GREAT LAUGH FROM BEGINNING TO END. AND THE SWEETEST STORY EVER TOLD.
NEXT WEEK—"ARE YOU CRAZY?"

THE AUDITORIUM—SPARKS M. BERRY, Manager. FIFTH AND OLIVE STS.
"THEATER BEAUTIFUL."
All this week, Matinee Saturday, the FERRIS STOCK CO. and FLORENCE in the Wonderful Religious Drama.
"THE HOLY CITY"
PRICES—10c, 25c, 35c and 50c. Matinees, 10c and 25c. PHONES—P.
Phone orders not held after noon for matinees, and 6 p.m. for evenings.

BELASCO THEATER—HOME OF THE ONLY BELASCO STOCK COMPANY IN THE WEST.
ALL THIS WEEK—MATINEE TODAY—The Belasco Company in Thomas' comedy.
"THE EDUCATION OF MR. P
GEO. BARNUM as Mr. Pipp—Entire Belasco Company in the cast.
NEXT WEEK—"COMMENCEMENT DAYS." First time anywhere.

SIMPSON AUDITORIUM—
Tonight and Saturday Matinee
JOSEF HOFMANN, Pia
POPULAR PRICES—25c, 75c, $1.00, $1.50, $2.00—Now On Sale At BARTLETT'S.

LOS ANGELES THEATER—COR. FOURTH AND BROADWAY. PHONES—MAIN 8270.
TONIGHT AND ALL WEEK, MATINEES WEDNESDAY AND SATURDAY.
W. Healy Presents Lulu Glaser's famous success.
"DOLLY VARDE
SPECIAL PRICES—Nights, 25c, 50c and 75c. Matinees 25c and 50c.

MOROSCO'S BURBANK THEATER—
TONIGHT—ALL WEEK—MATINEE SATURDAY—Edward
A SQUARE DE
An up-to-date political comedy teeming with fun. Enjoy
NEXT WEEK'S LAUGHING SUCCESS—"ARE YOU A MASON."

CAWSTON OSTRICH FARM—SOUTH PASADENA
LARGEST IN CALIFORNIA—ESTABLISHED 1886.
VISIT THE FARM—SEE THE YOUNG CHICKS
Over 100 Gigantic Birds—All Ages
BEAUTIFUL PARKS OF SEMI-TROPICAL FLOWERS AND TREES.
TAKE PASADENA CARS MARKED "CAWSTON OSTRICH FARM"
25c EXCURSION TICKETS INCLUDE ADMISSION. CAN BE PURCHASED AT THE P. E. TICKET OFFICE and at our
City Store 224 West Third St. BRADBURY BLOCK

LOS ANGELES RIDING ACADEMY—
Corner Hoover and West Thirty-first Street. University car
Well Trained Saddle Horses for
TUITION, BOARDING AND TRAINING.

Timely Special Announcements.

GALLERY OF SCIENTIFIC WONDER
For men only. Admission free. 139 South Main street. Science blended, telling the story of Life from the cradle to the grave, kind on the American continent. Life-size models revealing
One of the city's greatest attractions. Open daily. 139 South Main

Superb Routes of Travel.

GEM OF THE OCEAN—
Santa Catalina Isla
OVER TWO HOURS ON THE ISLAND RETURNING
Hotel Metropole
Steamers Hermosa or Cabrillo on arrival of trains leaving
SOUTHERN PACIFIC
SALT LAKE
PACIFIC ELECTRIC
Steam heated and up to date. European plan, operating its own dairy of 100 head of selected stock.
The company reserves the right to change steamers or their time of sailing.
WORLD'S RECORD
Glass Bottom Boats to See the Wonderful Gardens in Deep Crystal Waters
BANNING CO., Pacific Elec. Bldg., Los Angeles. Phones: Sunset Main 8, Home A1477.

FOR SAN FRANCISCO, SEATTLE—
And all points in the Northwest. Large elegant steamships
SANTA ROSA and QUEEN
Leave Los Angeles 10 A.M. Wednesday and Sunday.
DAYLIGHT EXCURSIONS TO SAN DIEGO LEAVE LOS ANGELES TUESDAY AND SATURDAY 8.00 A. M. SPECIAL RATES
Reduced freight rates to and from San Francisco and Coast Ports may be secured on application. CITY OFFICES 228 SOUTH SPRING STREET. Phones Sunset Main 41; Home A3411.

SAN FRANCISCO—$9.85 First Class
Including berth and meals. EUREKA, $17.35. PORTLAND, $21.85. GRAY'S HARBOR, $19.35. SEATTLE, $22.85.
THE FAST STEAMSHIP F. A. Kilburn TUESDAY, JAN. 29 SATURDAY, FEB. 1
PASSENGER ACCOMMODATIONS UNSURPASSED. Lowest freight rates. 1st class, 25c per cwt.; 2nd class 20c, 3rd class 18c, 4th class 17c, 5th class 15c. Prompt deliveries. C. J. LEHMAN Gen. Mgr., 248 SO. SPRING ST. PHONES: Main 802; A3078.

$6.85—SAN FRANCISCO— $4.85
First Class. Berth and Meals Included. Second Class.
Steamer "Vanguard"
FROM SANTA BARBARA, SATURDAY.
Tickets and information at 235 So. Spring St. Phones Main 139; Home S. MAGNUS, General Agent.

TAKE TILTON'S TROLLEY TRIP—$1.00
100 miles for 100 cents with an experienced guide, in observing admission to Cawston Ostrich Farm and San Gabriel Mission, surf from Long Beach to Huntington Beach, Pasadena's Orange Groves. Pick the fruit if you wish. Daily at 9:30 a.m. from Depot. One dollar pays for all. Season opens Jan. 27. Main 900—Home, F-2444.

PORTLAND, Seattle, San Francisco, Eu
The steamers ROANOKE and GEO. W. ELDER leave San Pedro 7 p.m., for the above, connecting with all northwestern points. information, call at general offices NORTH PACIFIC STEAMSHIP Spring st. Phones Main 8153; Home A7468.

MOUNT LOWE—
THE WONDERFUL TROLLEY TRIP UP THE MOUNTAIN CARS A DAY FROM SIXTH AND MAIN.
THE PACIFIC ELECTRIC RA

MYSTERY IN WIFE SEARCH.

Husband of Mrs. Parmelee's Youth Advertises for Her and Friends Are Suspicious.

[BY DIRECT WIRE TO THE TIMES.]

CHICAGO, Jan. 22.—[Exclusive Dispatch.] Friends of Mrs. Frank Parmelee, Jr., formerly Miss Meroe Charles, and a stage beauty of the old days, are investigating the motive that underlies the remarkable search which the divorced husband of her youth has instituted to locate her.

Mrs. Parmelee, Jr., who is now the wife of a son of the founder of the Parmelee Transfer Company, with a residence at No. 1157 North Clark street, and traveling in California with her husband, received telegrams today informing her that James I. Busby, No. 25 East Fourteenth street, New York, from whom she was divorced years ago, has renewed his efforts to find her through the medium of newspaper advertisements.

OBITUARY.

John B. Larkin.

PITTSBURGH (Pa.) Jan. 22.—John P. Larkin, Controller of Pittsburgh, and formerly postmaster, was found dead in bed at his home today. Death was due to asthma.

CASUALTY FIGURES

Interstate Commerce Commission Report Shows 1338 Killed and 3056 Hurt in One Month.

[BY THE ASSOCIATED PRESS.]

WASHINGTON, Jan. 22.—[Exclusive] figures appear in the report just issued by the Interstate Commerce Commission. For the months of July, August, September, 1907. The report shows number of casualties on railroads during that quarterly period, including 1338 killed and 3056 injured. This is an increase of 331 killed and 3056 in injured, as compared with corresponding period of 1906.

Collisions and derailments for quarter numbered 678, with 1031 collisions, and 2031 derailments from other causes, of which 1338 killed and 222 derailments of passenger trains.

The damage to equipment and roadway by these accidents amounted to $2,465,628. This is an increase in the number of collisions and derailments of 267 over the corresponding period of 1906.

It is stated by the commission that the worst accident of the quarter which caused the death of 39 persons and the injury of 60 others was that of a collision between

PACIFIC SLOPE.

FARMERS ENTHUSIASTIC.

Missouri Congress in Second Convention.

Governor of Utah Presides at Opening Session.

Speech Over Vice-President Donahue Reported.

[BY THE ASSOCIATED PRESS—P.M.]

SALT LAKE, Jan. 22.—With scores of counties present and many others on the way, with a large attendance assured and with the good wishes of prominent men all over the land as indicated in letters and telegrams, the Missouri Dry Farming Congress began its second annual meeting here today.

Governor Spry presided at the morning session and John Dorn of Salt Lake occupied the chair in the afternoon. The absence of First Vice-President Donahue and the omission of his usual address from the program caused not a little comment. It is said that the Colorado delegation is not unanimous in its support of Mr. Donahue for the presidency. One cause of friction which ensued existed in the absence from the meeting. Governor Harris said this afternoon that the vice-president's annual address would be read tomorrow.

Governor Spry and executive committeeman of each state and territory will be elected in the morning, a constitutional amendment having been adopted today.

Senator Chamberlain of Oregon has been mentioned for the presidency. No one has been openly mentioned, but there will no doubt be proposed before the session is taken.

Governor Brooks of Wyo., aspires to entertain the congress next year. The Arizona delegates are striving to create sentiment in Texas, and Idaho may entertain.

Reports on the progress of dry farming in the past year in Colorado, Wyoming and Utah were read today and indicated that the cultivation of so-called arid land in these states is proceeding with success and great profit. Exhibits of grain and fruit grown without irrigation are displayed in the hall and attract general attention.

Resolutions on Resolutions secured by States includes; Rev. Mr. Arizona; Douglas White, Mr. Gordon H. True, Nevada; Mr. Bell, New Mexico; William Hogan; John A. Widsoe, Mr. Elliott, Washington, and Mr. Chilcott, Washington, D. C.

Governor of Denver was unanimously chosen to act as temporary chairman.

LEGISLATURE IS WAITING.

Committee Having in Charge Constabulary Bill Is Expected to Report This Morning.

[BY THE ASSOCIATED PRESS—P.M.]

CARSON (Nev.) Jan. 22.—The Nevada Legislature is waiting on the special committee having in charge the Constabulary Bill for the relief of the strike situation in Southern Nevada. Both houses adjourned after holding a half-hour session today, until tomorrow morning.

A petition from the Goldhill Miners' Union was read in both houses, asking that no State ranger bill, or any measure taking the power of policing from the local authorities, be passed by the law makers. The petition was spread upon the minutes.

In the Senate, Senator Oddie stated that while the bill asking for State rangers had been completed, yet the special committee begged time as the matter was all important and the few points that might be considered defective would have to be gone over by the committee. He is of the opinion that it can be presented at the session of tomorrow.

There seems to be a better feeling as to the possibility of the passing of the measure in the House. Nearly all of the State officials are holding conferences with the members from their district and Congressman Bartlett is lending what aid he can to the committee as well as to the forces who are endeavoring to improve conditions in the Nevada mining camps.

The special committee held a night session in order to bring the measure before the law-making body this morning and will continue its work in the hope of hurrying matters. During the recess until tomorrow, the members who are not engaged in special service attended an athletic tournament held in Reno tonight, where it is given out that several lively boxing bouts took place.

ELECT OFFICERS TODAY.

National Live Stock Association Considers the Burkett Grazing Bill.

[BY THE ASSOCIATED PRESS—P.M.]

DENVER (Colo.) Jan. 22.—The eleventh annual convention of the American National Live Stock Association was unable to complete its work this afternoon, and adjourned until tomorrow morning, when its officers for the ensuing term will be elected, and the place of next meeting selected.

The afternoon was taken up in a discussion of the Burkett bill for the leasing of public lands, and it was approved by an overwhelming vote.

At the afternoon session the question of public lands leasing for grazing came up in committee. The majority report favored the passage of Senator Burkett's bill, with certain amendments made by the committee. The most important amendment by the committee provides a maximum grazing fee of 4 cents per acre, and a minimum of one-half cent per acre. Other amendments provide for the movement of live stock across the public lands and for fencing rights.

After a long debate the report of the committee was adopted by a viva voce vote, and the convention adjourned until tomorrow.

TO SEND AGENT EAST.

Fruit Men Raise Funds to Be Represented in Fight Against Sulphuring Process.

[BY THE ASSOCIATED PRESS—A.M.]

SAN JOSE, Jan. 22.—Fruit growers here will immediately provide funds to send a representative East to look after their interests in the fruit-sulphuring question.

Many of them consider the suggestion of the appointment of a committee of college presidents to investigate and report upon the use of sulphur in the curing of fruits as a mere subterfuge and say it is so classed in a letter just received by a fruit man from A. R. Briggs, president of the State Board of Trade, now temporarily in the East.

BLUEJACKET KILLED.

HURLED HEADLONG INTO HOLD.

[BY THE ASSOCIATED PRESS—A.M.]

SAN FRANCISCO, Jan. 22.—The navy collier Saturn, arriving in the harbor this morning from Magdalena Bay, brought word of the frightful death met by Walter Williams, a bluejacket, on the armored cruiser Washington, on January 13, while the latter vessel was coaling. Williams was engaged with shipmates in taking coal on the cruiser from the Saturn, when he was caught by the hoisting machine and pitched headlong into the cruiser's hold. Death was almost instantaneous.

SLOPE BRIEFS.

Despondent Woman Takes Poison.

SAN FRANCISCO, Jan. 22.—Mrs. John Gray, living on Capp street, during a despondent spell today, swallowed four ounces of carbolic acid and was taken to the receiving hospital in a dying condition. She came here from Pittsburgh, Pa., about a year ago.

Heirs Fight Inheritance Tax.

SACRAMENTO, Jan. 22.—The heirs of the estate of the late Thomas Rea, the Santa Clara county capitalist, brought suit today to relieve them from the payment of an inheritance tax upon their father's estate. The suit is brought against the State of California. The plaintiffs to the action claim that Rea deeded to them all of his property before he died, that his death was accidental and that the transfer of his property was not made for the purpose of defrauding the State.

Both Legs Cut Off by Train.

TRACY, Jan. 22.—Andy Meyers, a well-dressed young man, had both legs cut off by the "Owl" train as it was pulling in here at 6 o'clock this morning. He was climbing from the roof of a sleeper. He said he had wealthy relatives in Elmhurst, but the Southern Pacific agent cannot locate them. He was taken to the County Hospital and may die.

Body in Bay Suggests Murder.

SAN FRANCISCO, Jan. 22.—The body of an unidentified young man was found floating in the bay early yesterday afternoon, off the Beale street wharf. A bullet hole in the right temple gave evidence of the manner of death, and signs that the body had been in the water but a few minutes supplied material for a murder theory. The man was about 26 years old, and of good appearance.

Receiver Sued Quickly.

SAN FRANCISCO, Jan. 22.—The first suit against Edward J. Le Breton, as receiver of the California Safe Deposit and Trust Company, was filed yesterday. Mrs. Ella O. Mann, Charles S. Mann and Frederick A. Mann sued Le Breton and the corporation for the return of securities valued at from $15,000 to $20,000, deposited in trust in May, 1889, under the terms of the will of Dr. Samuel Stillman Mann.

Applies for Rhodes Scholarship.

BERKELEY, Jan. 22.—When the board of examiners, at the University of California, for the Rhodes scholarship tests for a Californian to go to Oxford University, opened the examination yesterday, one sophomore appeared and signified his desire to be examined for the scholarship. Bryant A. Wilson, a second-year man in the college of social science, was the applicant.

ALWAYS FRESH, NEVER STALE.

There is still a big demand for the Midwinter Number of The Times. Dwellers in this fortunate land are sending them out by thousands all over the country, and everywhere they are eagerly read by those longing to know about this wonder-region.

Copies may be had at The Times office, all agencies and at news stands. The Midwinter Number is never out of date. It is just as readable and as timely today as on January 1. The more copies that are sent out, the greater will be the benefit to the Southwest.

ALIENATION.

SUES FOR THEFT OF HUSBAND.

CETS EVIDENCE OVER A PARTY LINE TELEPHONE.

Message That Started Trouble, Says Wife, Was "Come Over and Fan Me—All I Have on Is Necklace and Earrings," "and He Hurried Right Over," She Adds.

[BY DIRECT WIRE TO THE TIMES.]

PORTSMOUTH (N. H.) Jan. 22.—[Exclusive Dispatch.] A party line telephone and the message that went over it are responsible for an alienation suit for $50,000, brought against Mrs. Mary A. Walker, a wealthy New York woman who has a summer home here, by Mrs. Abbie T. Hoxie, who claims she has been robbed of her husband, Joseph E. Hoxie, a well-known artist.

All of the principals are well known and prominent in the naval set and the affair has created a sensation.

"Don't you want to come over and fan me, dear? The only clothes I have on is my necklace and my earrings."

This was the message that started the trouble, so Mrs. Hoxie swore. "And it was Mrs. Walker talking," she said. "And my husband was at the other end and he told her he would hurry right over. He did, too."

After that, Mrs. Hoxie said, she watched the telephone pretty closely and she heard all sorts of queer things. "They used to kiss each other over the 'phone," she said.

Mrs. Walker is bitterly fighting the suit. Hoxie has been summoned as a witness and it is expected he will appear. Mrs. Hoxie has subpoenaed three clergymen also as witnesses. It is said that their testimony will be startling.

FRENCH FORCES UNITE.

Gen. d'Amade Telegraphs That Detachments in Morocco Have Formed Junction.

[BY THE ASSOCIATED PRESS—P.M.]

PARIS, Jan. 22.—Gen. d'Made, commander of the French forces in Morocco, telegraphed here that the French detachment has effected a junction with the Maghzen troops at Kasbah Shihra.

Gen. Lautey, commander of the flying column in Algeria, has informed Gen. d'Made that he believes his section of the Algerian frontier is entirely pacified.

AT NEW YORK HOTELS.

NEW YORK, Jan. 22.—[Exclusive Dispatch.] At the Herald Square, G. W. Munsey; Wellington, C. E. Smales, Pasadena; Martinique, F. Seaman.

To Cure a Cold in One Day

Take Laxative Bromo Quinine Tablets. Druggists refund money if it fails to cure. E. W. Grove's signature is on each box. 25c.

Free Information

About Hotels, Resorts, and Routes of Travel. Any place on this Coast. We can help you plan your trip to get the most at least cost.

Plenty of Literature

Hotel Travel Bureau of Information

Sunset Magazine

Subscription and Business Office

600 South Spring St.

LOS ANGELES, CAL.

City Restaurants.

CAFE BRISTOL

Finest of everything served in faultless style. Menu, service and music unsurpassed. Entire basement H. W. Hellman Bldg., 4th and Spring Sts.

So Say We All Of Us

That the Best of All Restaurants in Los Angeles is

Levy's Cafe

Everybody says so, and what Everybody says must be true.

Get A Good Home At or Near

Modesto Stanislaus County Central California

We're all glad that the flurry in the money market is over, although it had some good effect.

THRIFTY, ECONOMICAL AND PROVIDENTIAL MONEY SAVERS ARE BUYING LAND.

Have you a family? If so you owe it to them to "get a home."

When you grow old you will be glad you did.

Young men before they marry should purchase a home and be prepared for the happy day. A great question with many is where shall I go? The answer is to the Modesto irrigation district, where you get the most land and water for your money. Modesto is excellently located, has a fine climate, fertile soil, abundant irrigation water, good railroad facilities and above all is close to the great markets.

You can raise alfalfa, cows, chickens, hogs, peaches, apples, prunes, apricots, berries, nuts, figs, olives, oranges, lemons, and about everything else but pineapples, bananas and cocoanuts, and they haven't been tried yet at Modesto.

Land prices are moderate and terms most reasonable. Take advantage of the special railroad fares and investigate Modesto, but before starting, hear the free illustrated lectures at Los Angeles Chamber of Commerce at 2 P. M. daily or write for full information to J. B. WEBB, Chamber of Commerce, Modesto, Cal.

City Hotels.

The New Rosslyn

443 South Main Street LOS ANGELES, CAL.

Rates European, 75c to $3.00. American, $1.50 to $3.00.

FREE BUS MEETS ALL TRAINS

The Natick House

First and Main Streets LOS ANGELES, CAL.

Rates American, $1.50 to $2.50. European, 50c to $2.50.

The Alvarado

Hotel, opposite Westlake Park. Ten minutes to business center. Is making special rates to families and tourists. Beautiful flower roof garden, large porch. Steam heat, telephone, hot and cold water in each room. Also garages. Telephone Ex. 46.

WESTMINSTER HOTEL

Northeast Corner Main and Fourth Streets.

EUROPEAN PLAN

Rates—$1.00 and up per person, without bath; 1.50 and up with bath. Excellent Cuisine—Reasonable Prices. Special—Commercial Lunches 50c.

New and Absolutely Fire Proof

Hotel Hayward

Rates $1.00 and up per day. 250 rooms. Large sample rooms. SPRING STREET, CORNER SIXTH. H. C. FRYMAN, Proprietor.

Hotel Pepper

7th and Burlington ave. The elite family hotel of the city; the most elegantly appointed new hotel; more comfort than you can get at home; the cuisine especially unexcelled; a place of refinement and contentment. Take electric cars on Broadway marked "Westlake Park;" they pass the door. Get off at Burlington ave.

ELMER F. WOODBURY.

HOTEL WESTMORE, No. 1900 West Seventh. The model hotel. Four blocks from the postoffice. Special inducements to families. One entire floor for bachelors. New management. C. J. CORWIN.

Hotel Gray Gables 210 W. 10th St. Family Hotel. In business district; access to all car lines. Hot and cold water, baths, furnace heat; excellent cuisine; rates $9 to $12; special family rates. P 4646. E. R. PARMELEE.

Hotel Brilliant

545 Turk Street

Perfectly appointed; 200 outside rooms; 100 private baths; handsomely furnished, with hot and cold running water in every room. Fireproof building; every modern convenience. Elegant lobby, reading and pool rooms; rates, $1.00 to $3.00 per day; special rates by the week or month.

B. T. BRILLIANT, Mgr.

Percival Apartments

Special Rates

Two-room apartments, buffet, kitchen, private baths, $20 per month. Three-room apartments, buffet kitchen, private bath, $40, $45, $50 and $60 per month. Elegantly appointed, everything furnished—hot water, steam heat, electric lights, etc. Walking distance from center of city. 345 S. Hill St. Phones: Ex. 775—Sunset Broadway 1575.

HOTEL SOUTHERN

Corner 7th and Westlake ave. Phone E1440. Large, sunny, pleasant rooms. Good individual home cooking served. Prices reasonable. Special to families or couples. Take a sample dinner FREE.

Abbotsford Inn Cor. Eighth and Hope

The best close-in Family Hotel in the city. Spacious court, large sunny rooms, soft beds, steam heat, billiard room, best table in city for the money. Special rates to couples. Both phones. I. N. INSKEEP, Prop.

Hartmann Apartments

Cor. West Washington and Oak Sts. The most select apartments in the city. Phones:

Home B4805. Sunset West 5544.

HOTEL ORENA

Everything new. Opposite Postoffice. 705 West Seventh Street. Fireproof, steam heat. Beautifully furnished. Phone Main 2775, Home F5600.

San Francisco Hotels

HOTEL STEWART

Geary Street above Union Square

SAN FRANCISCO

250 rooms, 150 private baths. European plan $1.50 a day upward. American plan $3.50 a day upward. Cafe a la carte. Building completed and hotel opened Dec. 1, 1907. Every modern convenience. Luxuriously furnished. On car lines transiting to any part of city. Stewart automobile and omnibus meet all trains and steamers.

HOTEL JEFFERSON

Turk and Gough Streets, San Francisco, under the same management.

Fairmont Hotel

Summit of Nob Hill.

San Francisco, Cal.

Operated by

Palace Hotel Company

A guarantee of Excellence.

The most beautifully located hotel in the world, situated above the annoyance and discomforts of rebuilding a great city and at the same time closer to the business centers than any other large hotel. Rates $2.50, $3.00, $4.00, $5.00. Corners $12.50, $15.00, $18.00, $20.00. Parlor Suites $10.00, $12.00, $14.00. Every room with bath. Address FAIRMONT HOTEL, San Francisco.

San Francisco Hotels.

In San Francisco Dine at Thompson's

Ladies' Grill, Gents' Grill. 50 Private Dining Rooms. Our magnificent new Annex for Ladies and Families is now open, making "THOMPSON'S" the largest and most complete cafe in the West. Concerts every evening from 6 to 12.

SPECIALTIES: Oysters, Shell Fish and Game. Import Beer on Draught.

1727 O'FARRELL STREET, near Fillmore.

"SOMETHING DIFFERENT."

"SOMETHING DIFFERENT."

KEY ROUTE INN

Oakland, Cal.

Every modern comfort. American and European plan.

N. S. MULLAN, Manager.

(Formerly assistant Mgr. Palace Hotel, San Francisco.) For information phone R. W. Prewett, F7225, Los Angeles.

Royal House, San Francisco

FOURTH AND HOWARD STS.

200 outside rooms; steam heat; hot and cold water. Prices 50c to $2.00 per day. Weekly rates. F. L. TURPIN, Prop.

$400 Round Trip Tour

SOUTH SEA ISLES.

Tahiti, Tonga, Raratonga, Samoa, Fiji, Hawaii. S. S. Maricopa sails Feb. 2d for Tahiti, trans-shipping passengers to U. S. S. Co. for Isles of South Seas—all of them. See Jan. Outing Magazine article "Moorea." A splendid trip and low rate. O. S. S. CO., A. M. Culver, Agt., 234 S. Spring St. Phones: Home 6789, Main 3917.

Azusa, the Canyon City

Offers homeseekers special inducements in the way of abundant water, electricity, paved walks, macadamized streets, etc. Take a ride on the Azusa-Glendora electric line today and visit Azusa.

Resorts

INFORMATION BUREAU 4TH FLOOR TIMES BLDG. 9 A.M. to 5 P.M. OPEN DAILY

The TIMES FREE INFORMATION AND RESORT BUREAU is for the accommodation of those seeking recreation, rest and recuperation among seashore and mountain resorts. Particulars are furnished regarding Hotels and Private Boarding Houses; their attractions, rates, etc. Photographs, circulars and transportation literature are kept on hand for inspection and distribution. Times readers can obtain here, in a few minutes, information that would take a week and in many instances longer to procure if they were compelled to write for it.

The Maryland

Pasadena

Pleasant Social Life and Home Comfort. Some Choice Suites Available.

The Leighton

On Westlake Park, Los Angeles. The most beautifully located hotel in the Metropolis. Good reservations can now be made.

The Arrowhead

The World's Hottest Mineral Spring. Located on Mountain Side Plateau.

La Casa Loma

REDLANDS. Greatly Improved, Enlarged and Beautified. The Center of the Orange Capital of the World.

The Virginia

LONG BEACH. The World's Most Magnificent Ocean Hotel. Opens Shortly.

Write for free copy of "California Life." D. M. LINNARD.

The Raymond

Pasadena, Cal.

Finest located hotel in the world. A place for particular people. Fine golf course in front of hotel. A. W. HODGDON, Mgr.

THE NEW Hotel Marengo, Pasadena South Marengo Avenue Boulevard and Arcadia St. Convenient to railway depots, street cars, churches and parks. A select tourist and family hotel. Steam heat, hot and cold running water, electric lights, and the famous Ostermoor beds in all rooms. RATES—American Plan, $12.00 to $15.00 per week. Two in room, special rate.

HOTEL GREEN

FIRE PROOF PASADENA

The Finest Winter Resort in the World--No Exceptions.

J. H. HOLMES, Manager.

La Pintoresca The most comfortable and homelike hotel in PASADENA, CALIFORNIA. Situated on elevated ground in a grove of oranges and palms, surrounded by the Sierra Madre Mountains. Elegant rooms; table unsurpassed; pure water; perfect appointments; tennis, billiards. No winter, no pneumonia, no tropical malaria. Write for booklet to M. D. PAINTER, Proprietor, Pasadena, Cal.

Long Beach Sanitarium

LONG BEACH, CAL.

Another Sanitarium just established on the Battle Creek plan, and one of the finest equipped west of Battle Creek. New and strictly modern building of fifty rooms, elegantly furnished throughout; rooms single, en suite and with private bath. Fine treatment rooms just completed, separate maternity ward. Delightful climate, magnificent beach, where bathers may be seen every day in the year. The place to spend a pleasant winter. Visitors welcome; reasonable rates. Take electric car Huntington Building, Los Angeles, get off at 10th st., Long Beach. Sanitarium two blocks east. For further information address W. RAY SIMPSON, Mgr.

Hotel Redondo

A Family Home

Rates as low as $10 per week-room and board

REDONDO BEACH

Bimini Hot Springs Hotel, Los Angeles

The most curative treatment known for rheumatism. Modern, steam heat and hot mineral water in every room. Beautiful scenery, no noise, no dust, no tips. Street car to door.

DR. G. W. TAPE, Medical Supt.

Elsinore Hot Springs

Most complete bathing establishment. Excursion rates on Tuesdays, $3.25, good for 10 days.

Beautifully situated on the shore of Lake Elsinore; Lake View Hotel fine shooting, boating, tennis, etc. Best table in the South.

Write Waite & Traphagen, Managers.

San Luis Hot Sulphur Springs

Ideal place; thousands find rest and recreation all the year around. Relief here for those suffering from rheumatism, stomach and kidney troubles. Rates from $10.00 per week up. Secure ticket at the S. P. Office for round trip, one week's board, room and baths, all for $20.00. Write for booklet. L. E. MITTENDORF, San Luis Obispo, Cal., and 129 West First, city.

Mount Wilson

6000 feet high. Tel. Home Sub. 5—4 Bells. F. B. Ross, Manager.

LOS ANGELES OFFICE, 553 South Spring St.

Sierra Madre cars to foot of trail. PASADENA OFFICE, Hotel Green.

SAN JACINTO HOT SPRINGS

RELIEF HOT SPRINGS

The curative hot mud baths quickly relieve rheumatism and nervous affections. Modern Hotel and Sanitary Bath Houses. For information, write the Springs, San Jacinto, Cal., or see Geo. P. Taylor, 525 S. Broadway, L. A.

Murrieta Hot Springs

The celebrated California health resort. These Springs will cure rheumatism, kidney diseases, stomach troubles, and nervous affections.

Round trip tickets good for 30 days, $5.00. Special excursion rate of $3.50, good for 10 days, every Tuesday, via the Santa Fe Railway. F. GUENTHER, Prop.

Hotel Sierra Madre

Lima st., Sierra Madre, Cal. Home, Black 28. In foothills, sixteen miles from Los Angeles, near foot of Mt. Wilson. Pure mountain water, furnace heat. Pacific Electric cars. City Office, 553 S. SPRING ST.

OJAI VALLEY

The best country hotel for permanent or transient guests. Terms reasonable. For booklet address Mrs. Gailly, Prop., Oak Glen Cottages, Nordhoff P.O., Cal.

Redondo Beach Pavilion

WEDNESDAY EVENING, SATURDAY EVENING, SUNDAY AFTERNOON, SUNDAY EVENING

Dancing Concert

SCHONEMAN-BLANCHARD ORCHESTRA.

LOS ANGELES & REDONDO CARS EVERY FEW MINUTES FROM SECOND AND SPRING STREETS TO THE PREMIER BEACH.

City Hotels.

Hotel Pleasanton

1120 S. Grand Avenue

New and modern. American plan Hot and cold water. Steam heat and telephone in every room. Table and service the best.

Rates, $10.00 to $16.00 per week.

Phone F1626.

E. R. PARMELEE.

Hotel Ingraham

1045 Ingraham St.

Take Seventh Street Car to Bixel.

One of the newest and best constructed family and tourist hotels in the city. Its high location and surroundings make it delightfully cool and free from the dust and noise of the thoroughfare. Within walking distance of the shopping and theater district. Appointments substantial and refined. Table and service the best. Write for booklet.

BERNARD BEYER.

THE HINMAN Seventh and Figueroa

Under entirely new management. High-class apartments and single rooms.

Home Ex. 57; Main 1037. R. A. GREEN, Propr.

Places to Visit in California

If you desire information or booklets about any Hotel or Resort, Steamship or Railroad Trip advertised in The Times, fill out this blank and mail it to "The Information and Resort Bureau, Los Angeles Times," and you will be supplied immediately.

Resort Bureau Los Angeles Times—Please send me full information about

.....

.....

.....

SIGN HERE:

NAME .....

STREET .....

Hotel and Resort Booklets and Information Blanks always on file at "The Times" Resort Bureau, corner First and Broadway.

SIXTIETH CONGRESS.

TAWNEY ASKS FOR MILLIONS.

Reports Urgency Deficiency Bill in House.

Announces That He Will Call It up Today.

Rapid Progress Made in the Penal Code Work.

[BY THE ASSOCIATED PRESS—P.M.]

WASHINGTON, Jan. 22.—Rapid progress was made in the House of Representatives today in the consideration of the bill to codify and revise the penal laws of the United States. The only amendment of any importance which got through was one by Mr. James of Kentucky, making it a criminal offense, under heavy penalty, to falsify government crop statistics, the object of the amendment being to protect cotton and tobacco growers from speculators.

Over fifty pages of the bill were disposed of.

Except for a political speech by Mr. Kimball of Kentucky, the proceedings were monotonous, and at no time were a hundred members in their seats.

Chairman Tawney of the House Committee on Appropriations reported the urgency deficiency bill, and gave notice that he would call it up tomorrow. The bill carries a total appropriation of $24,174,450, including the following items:

Treasury Department, $1,658,337; District of Columbia, $204,184; military establishment, $4,080,875; back pay and bounty claims, $500,000; naval establishment, $1,611,790; Department of the Interior, $344,647; Department of Commerce and Labor, $553,900; United States courts, $904,059; postal service, $1,605,851; Isthmian canal, $12,178,900; House of Representatives, $78,752; judgments, Court of Claims, $187,569; audit of accounts, $292,018.

The total amount recommended is $784,965, less than the total sum of estimates presented to and considered by the committee. Included in the $24,000,000 total is an appropriation of $200,000 to carry forward through May and June, 1908, the work of eradicating bubonic plague in San Francisco. The funds now available for that purpose will be exhausted in April. On the 1st of July the regular appropriation (sundry civil) for the public health and marine hospital service, which has charge of the plague work, will become available. The deficiency appropriation of $200,000 is merely to tide over the interim.

One paragraph of the bill provides that all expenses that may be incurred in the approaching trial of Hyde, Dimond, Benson and Schneider, the Pacific Coast land-fraud cases, shall be paid wholly by the United States. This will amount approximately to $ 0,000, and in a letter to the Appropriations Committee some weeks ago, Atty.-Gen. Bonaparte recommended that the District be made to pay half of this sum, although the matter had no connection with the District in any particular.

CASH FOR CALIFORNIA.

Several Important Items in Urgency Deficiency Bill to Be Brought up Today.

[BY DIRECT WIRE TO THE TIMES.]

WASHINGTON, Jan. 22.—[Exclusive Dispatch.] The House Urgency Deficiency Bill, to be brought up tomorrow, will carry the following appropriations concerning California: For 1906 and 1907 back pay, $7350; to be paid the Wabash Railway for transportation of troops to San Francisco during the fire, $283.39; to refund "special repair" fund for repairs to revenue-cutter Manning at San Francisco after hitting rock in Alaska, $23,000.

The bill will also carry an appropriation of $50,000 for further investigations into the mineral resources of Alaska.

WIRELESS AT UNALASKA.

TO AID BERING SEA FLEET.

[BY DIRECT WIRE TO THE TIMES.]

WASHINGTON, Jan. 22.—[Exclusive Dispatch.] The project proposed to the Treasury Department by Representative Kahn for the establishment of a wireless telegraph station at Unalaska for the benefit of the Bering Sea fleet is meeting with much favor. Both the chief of the Army and Navy Signal Corps have promised their support, favoring it for the advantage it would prove in war times.

WOULD SUSPEND INQUIRY.

SAYS TRUST IS IN POLITICS.

[BY THE ASSOCIATED PRESS—P.M.]

WASHINGTON, Jan. 22.—The Senate spent over an hour today in discussing a resolution by Senator Hansbrough, of North Dakota, directing the Department of Commerce and Labor to suspend its investigation into the affairs of the International Harvester Company, which was ordered by a resolution over a year ago. During this discussion, Senator Hansbrough declared that the "harvester trust" is attempting to control the selection of delegates to the next Republican national convention, and is especially plotting to defeat him for reelection to the Senate. The resolution finally was referred to a committee.

The Criminal Code Bill was considered for over two hours.

GOETHALS DEFIES SPIES.

Army Engineer Says Canal Is in no Danger If Proper Guards Watch Locks.

[BY THE ASSOCIATED PRESS—A.M.]

WASHINGTON, Jan. 22.—At the hearings of the Senate Committee on Interoceanic Canals today, Col. Goethals gave assurance that the Panama Canal when completed would be reasonably safe from military invasion and said that the chances of the crippling of the canal by spies armed with dynamite will be very small, providing armed guards are maintained at the Miraflores and Gatun locks.

In discussing the financial needs of the canal commission during the next fiscal year, Col. Goethals said that it was necessary to have $32,403,703, an increase of more than $5,000,000 over the appropriation of last year.

RIDING RULE MODIFIED.

ARMY MEN ARE PLEASED.

[BY THE ASSOCIATED PRESS—P.M.]

WASHINGTON, Jan. 22.—Secretary of War Taft announced tonight that President Roosevelt has decided to modify the riding test by providing that all permanent staff officers engaged in purely civil duties, who are of rank and age not likely to be called upon for field operations, may, at their own request, be excused from the test. This, however, is on condition that such request shall be regarded by the appointing authorities as a conclusive reason for not promoting them to a position in connection with the line.

This decision will release Cols. Marshall and Adams, and Lieut.-Col. Russell, of the Engineer Corps, who have requested to be excused. These three men are doing excellent work for the government being in charge of important river and harbor improvements.

RAILROAD MERGER.

HISTORY OF THE HARRIMAN SUIT.

RAILROAD MERGER FIGHT BASED ON COMMISSION REPORT.

Atty.-Gen. Bonaparte Says Matter Was Fully Discussed at the White House Before Action Was Decided on and That When Counsel Returns He'll Make Announcement.

[BY THE ASSOCIATED PRESS—A.M.]

WASHINGTON, Jan. 22.—With reference to the contemplated suit against E. H. Harriman by the government, questioning the legality under the anti-trust act of the purchase by the Union Pacific of the controlling interest in the Southern Pacific and other railroad lines alleged to be in competition with the Union Pacific, Atty.-Gen. Bonaparte said today that, when brought, the suit would be based on the report of the Interstate Commerce Commission of last July in which the details of the alleged merger were given.

He said that after the report had been made, the subject of it had been discussed at a conference held at the White House, when the entire matter was referred to the Department of Justice for consideration and investigation and that early in last December action was determined on, but was delayed by reason of the unexpected absence in Europe of C. A. Severance, one of the special counsel for the government.

He added that Mr. Severance has now returned to the United States, and he will be in Washington within a few days as also will be Frank B. Kellogg, the other special counsel. When they arrive, the Attorney-General will have a consultation with them, after which an authorized statement will be made to the public.

WASHINGTON BRIEFS.

Hearing on Currency Bills.

WASHINGTON, Jan. 22.—The House Committee on Banking and Currency held today the first of its public hearings on the various currency reorganization and Federal guaranty bills. No person other than members of the committee and Representative Fulton of Oklahoma appeared.

Congress Wants Goldfield Report.

WASHINGTON, Jan. 22.—A resolution was adopted by the House today requesting the President to submit to Congress a copy of the report of the special commission sent by him to investigate the labor troubles at Goldfield.

Names Officers for Hawaii.

WASHINGTON, Jan. 22.—The President sent to the Senate the following nominations:

To be United States Marshal for the Territory of Hawaii, Eugene R. Henry, of Hawaii.

To be United States Attorney of Hawaii, Robert W. Breckons of Hawaii.

Pinchot's Ruling.

WASHINGTON, Jan. 22.—[Exclusive Dispatch.] Representative Englebright has been informed by Forester Pinchot of the Forest Service that those who are complaining against the extension of the Trinity national forest, so as to include agricultural ground settled upon by them, can under the act of June 11, 1906, secure immediate title to these lands provided they have lived upon them for five years.

Gunboat to Watch Revolt.

WASHINGTON, Jan. 22.—The Navy Department has decided to send the gunboat Paducah, now at New Orleans, to Haytian waters during the revolutionary troubles, instead of the cruiser Des Moines as first intended.

TO CURTAIL SERVICE.

Railroads Are Taking Off Trains in the West Because of Two-Cent Fare Laws.

[BY DIRECT WIRE TO THE TIMES.]

CHICAGO, Jan. 22.—[Exclusive Dispatch.] Curtailment of train service throughout the West, especially in those States in which two-cent rate laws are in effect, has been going on for several months and is still in progress at a rate that is becoming alarming.

The roads assert that, in the flush times of the last few years, they ran many trains which, even on a three-cent basis, never paid expenses. Since the depression began and under two-cent rates, the losses on these trains have become unbearable and nothing remains but to discontinue all unprofitable service.

MAMMOTH HERD OF CARIBOU.

Greatest Sight Ever Witnessed in Yukon as Hundred of Thousands Move South.

[BY DIRECT WIRE TO THE TIMES.]

TACOMA, Jan. 22.—[Exclusive Dispatch.] The greatest herd of caribou ever reported in the Yukon is now reported moving southward across the head of Sixty Mile River, 100 miles west of Dawson.

The herd has been crossing there for nearly thirty days. It is estimated that 200,000 caribou have crossed already. The end of the mammoth procession is not in sight. There may be half a million or even a larger number in the great, moving herd.

Government explorers in the Hudson Bay barren lands, including Joseph B. Tyrrell, geologist, reported one to two million caribou seen there during a space of ten days only a few years ago. The present herd is coming from the head of the Tanana Valley and passing into the great unexplored region lying between White and Copper rivers.

Miners from Klondyke, Forty Mile and other camps are rushing to Sixty Mile to see the mammoth herd pass and enjoy the shooting.

Two years ago a smaller herd passed through the Tanana district. Standing in their cabins, many miners then killed an entire year's supply of fresh meat.

Take Three Hours Off

Go see Starr Wave Motor at Redondo. Will be most profitable hours of your life. Big profits in stock. But little for sale. L. A. Wave Power and Electric Co., office 274 H. W. Hellman building.

To Prevent the Grip.

Laxative Bromo Quinine removes the cause. There is only one "Bromo Quinine." Look for signature of E. W. Grove. 25c.

Sample Shoes.

All styles. All sizes.
$5.00 shoes, $3.35. $4.00 shoes, $2.50.
$3.50 shoes, $2.60. $2.00 shoes, $1.00.
Top floor, Bryson Block, Second and Spring.

POLITICAL.

SHAW WANTS PRESIDENCY.

Establishes His Headquarters to Make Fight.

Banker's Political Ambitions Caused Break.

Tells Directors He Can Beat Taft and Hughes.

[BY DIRECT WIRE TO THE TIMES.]

NEW YORK, Jan. 22.—[Exclusive Dispatch.] Leslie M. Shaw, who is to retire from the presidency of the Carnegie Trust Company on March 1 next, will devote his entire energies toward capturing the Republican nomination for the Presidency of the United States.

Coincident with the news of his retirement from the trust company it became known today that the former Secretary of the Treasury has established political headquarters at No. 111 Broadway and is devoting a great part of his time to his political ambitions and plans.

It was, in fact, his untiring zeal during the past few months toward obtaining delegates that brought about a crisis in his relations with the Carnegie Trust Company. His fellow directors intimated to him that they believed his chances of obtaining the nomination were slim. He replied that he expected to obtain the delegates of two States, including Iowa, and that in his judgment Mr. Taft would never obtain the nomination.

Mr. Shaw argued with his directors that when convention time arrived sentiment in the country would be dead against an outgoing President naming his successor. Such a policy, he held, would be more dangerous than the third term possibilities. The directors were also informed that Gov. Hughes would never win, in Mr. Shaw's judgment, because in a campaign for the Presidency one has to go out and work hard to obtain delegates. Mr. Shaw also believed he had fewer enemies than Cannon, Fairbanks and Foraker.

Mr. Shaw is writing a book, which is to be published soon, to further his Presidential ambition. Incidentally it discusses reforms in currency and the treasury.

Mr. Shaw said today that he had not yet resigned the presidency of the Carnegie Trust Company although he is likely to do so on March 1.

"I have a three years' contract," he said, "as president of the Carnegie Trust Company, at $36,000 a year. Charles T. Dickinson, the chief stockholder, and I could not hook up on the matter of internal policies."

PARKER ANSWERS BRYAN.

Says It Would Have Been Much Better for Party Had Nebraskan Been Frank in 1903.

[BY THE ASSOCIATED PRESS—P.M.]

ALBANY (N. Y.) Jan. 22.—Alton B. Parker, Democratic candidate for President in 1904, commented tonight on the speech of W. J. Bryan before the Kentucky Legislature yesterday, in which Mr. Bryan was quoted as saying that in 1904 he "took his medicine in Parker. Parker was the man above all others I did not want."

"What a pity," said Judge Parker, "that Mr. Bryan failed to be equally frank in 1903. Had he done so, the situation of the party would be vastly better than it is. There were few Democrats in that year who thought it wise to have a third term candidate. But every man of sense knew that, unless a man could be found who would receive Mr. Bryan's support, his warm personal following would seek revenge for the defeats of 1896 and 1900.

"So statesmen, politicians and interested citizens sought diligently to find some one he would support. To some at least he said he would bolt ex-President Cleveland, Gov. Hill, Senator Gorman and Judge Gray, but it would be hard to oppose Parker, as Parker had supported him.

"This attitude induced the impression among many that my nomination would be as acceptable to Mr. Bryan as any except his own. That impression led to pressure upon me from many quarters to change my plans for life, and it contributed in no small measure to the movement which led to the control of the convention.

"Subsequent events showed that Mr. Bryan had not been entirely open with those who had consulted with him. For when, to his surprise, delegates began to be elected favorable to my nomination—when, indeed, the tide had grown too strong to be breasted, he started out on his famous tour of denunciation. The dragon's teeth which he then sowed yielded an abundant harvest—aye, all that he could wish.

"But it would have been very much better for the party had he said in 1903, before sentiment had crystallized, as he says now, 'Parker is the man above all others that I do not want.'"

SEE PLOT AGAINST BRYAN.

Washington Democrats Say Opposition Is Fathered by New Yorkers Who Backed Parker.

[BY DIRECT WIRE TO THE TIMES.]

WASHINGTON, Jan. 22.—[Exclusive Dispatch.] Most of the Democrats in official life in Washington say freely that the meeting of the conservative members of the party, to be held in New York to outline a plan for the elimination of Bryan, will be void of effect, as far as its main object is concerned.

Washington Democrats give seemingly strong reasons for their belief in what they call the folly of the New York meeting, which has been postponed. Almost to the last man, the Democrats who have been named as promoters of the meeting are of that safe and sane element, which succeeded in setting up Alton B. Parker, only to see him knocked down.

The hallmark of New York is on the project, and it is to this fact that the Democrats of the capital point as assurance that anything the men who attend, suggest or do will be utterly useless as a means of sidetracking Mr. Bryan.

The trend of Democratic opinion here is, that as matters seem to be fixed for the near future, there is little hope of the election of any Democrat, and that it is perhaps better to let Mr. Bryan have his third defeat, believing that it certainly will strike home, even to the heart of the Nebraskan, that it is a case of "three times and out."

The meeting in New York is expected to spur Mr. Bryan and his friends in all parts of the country to renew the effort to make the former leader's nomination certain. Conservative criticism, especially New York conservative criticism, although intended to hurt Mr. Bryan, it is said, will be sure to help him.

POLITICAL BRIEFS.

Hughes Spurns Renomination.

ALBANY (N. Y.) Jan. 22.—That Gov. Hughes has determined under no conditions that can be now foreseen, will he accept a renomination for Governor, is stated with positiveness by those who have talked with him. He will not discuss the matter at all for publication, but has been candid on the subject with those in his confidence.

Taft to Address Yale Men.

HARTFORD (Ct.) Jan. 22.—The dinner of the Hartford Yale Alumni, at which Secretary Taft will speak, has been postponed from February 7 to Saturday, February 15. Secretary Taft will speak in New Haven on the following Monday.

Bryan in Tennessee.

NASHVILLE, Jan. 22.—William J. Bryan and Judson Harmon of Ohio made an informal call on Gov. Patterson this morning. Later Mr. Bryan delivered two addresses, one before the Public School Officers' Association and another to the local Elks.

Favors Woman Suffrage.

LANSING (Mich.) Jan. 22.—The Constitutional Convention Committee unanimously reported out tonight a proposal granting woman suffrage with recommendation that it be passed.

Appoints State Treasurer.

LANSING (Mich.) Jan. 22.—Gov. Warner tonight announced that former Gov. John T. Rich had accepted an appointment as State Treasurer to succeed Frank P. Glazier, who resigned today.

Senatorship Still in Balance.

FRANKFORT (Ky.) Jan. 22.—There was no action for United States Senator in joint session of the Legislature today. The joint ballot resulted: Beckham, 63; Bradley, 61; Scattering, 4.

Williams's Election Ratified.

JACKSON (Miss.) Jan. 22.—In joint session today the Mississippi Legislature ratified the election of John Sharp Williams as United States Senator to succeed Senator H. D. Money.

Gov. Hughes Is Indorsed.

TROY (N. Y.) Jan. 22.—The Republican General Committee of Rensselaer county today adopted resolutions indorsing Gov. Hughes for the Presidency.

MONEY BALM.

HONORE PLANS NOVEL DEFENSE.

ANSWERS ALLEGATIONS IN BREACH OF PROMISE SUIT.

Brother of Mrs. Potter Palmer and Member of Chicago's Most Exclusive Clubs Says That Miss Virginia Rowden Was "Free Love" Advocate.

[BY DIRECT WIRE TO THE TIMES.]

CHICAGO, Jan. 22.—[Exclusive Dispatch.] Adrian C. Honore, brother of Mrs. Potter Palmer and a member of Chicago's most exclusive clubs, has announced a novel defense to the breach of promise suit for $20,000 brought against him by Miss Virginia Rowden.

Through depositions filed in his behalf in the Superior Court, Mr. Honore answers the allegations that he toyed with the affections of Miss Rowden and then refused to keep his promise to marry her by the proposition that a woman who is an ardent follower of a "free-love" cult and who has a penchant for affinities would not permit herself to be tied down by the bonds of a conventional married life.

The suit, which was begun against Mr. Honore more than a year ago, has been placed upon Judge Abbott's trial calendar, and will be called as soon as the few cases ahead of it are disposed of.

Miss Rowden has promised to tell a highly sensational story of her wooing by Mr. Honore, in which midnight suppers, champagne, a furnished flat and automobile rides play an important part.

That the evidence of the defense will be of an equally interesting nature is shown by several depositions filed in behalf of Mr. Honore in the Superior Court. Among these depositions are some from former schoolmates of Miss Rowden at the American School of Osteopathy at Kirksville, Mo. These describe Miss Rowden as a "blackmailer" and an "adventuress." Another deposition tells of the plaintiff's alleged "free love" declarations and an alleged attempt to claim a married man as her "affinity." Depositions also tell of an alleged attempt by Miss Rowden to obtain money from Dr. Charles Still, son of the president of the Kirksville College, on a similar charge.

The depositions are filed as a part of Mr. Honore's general denial to the charges against him. He has denied that he ever proposed marriage to the teacher, as she alleges, or that he ever furnished her with unlimited funds during the courtship and refused to keep his promise after tiring of her, as she alleges.

SUICIDE ENDS SUIT.

Wife Leaves Note, Saying She Cannot Face Charges of Moral Unfitness to Have Children.

[BY THE ASSOCIATED PRESS—A.M.]

ALBUQUERQUE (N. M.) Jan. 22.—The trial of the divorce suit of Mrs. Pearl Turner against Mark C. Turner, a Federal clerk, was discontinued today when the court was notified by telephone that Mrs. Turner had shot and killed herself at the home of her parents, Mr. and Mrs. Charles Mausard.

Mrs. Turner left a note to her mother in which she said she could not endure to face the charge made by her husband that she was not morally fitted to raise her children.

She had sued for divorce on the ground of cruelty and non-support.

LIME WAREHOUSES BURN.

Costly Fire at Santa Cruz Supposed to Have Been Started by Careless Tramp.

[BY THE ASSOCIATED PRESS—P.M.]

SANTA CRUZ, Jan. 22.—Two lime warehouses, maintained at Felton by the Southern Pacific Company for the use of the Holmes and the Cowell lime companies, were burned early this morning. It is estimated that 3500 barrels of lime, valued at $4000, were virtually destroyed, although, if the rains keep off, some of it may be saved.

The Holmes Lime Company had 270,000 barrel hoops, besides 400 barrels of lime and a quantity of empty barrels, valued at $6000, destroyed, while two freight cars were burned to the trucks and two other cars badly damaged.

It is thought the fire originated from the carelessness of a tramp who built a fire and sought refuge from the cold close to the cars.

PRESIDENT SCORED.

(Continued from First Page.)

late, have been carried into effect and extended as far as practicable to all countries alike. The diplomatic note from the Secretary of State to the German Ambassador, dated May 3, 1907, he states, calls for a recommendation to Congress that certain amendments of the law be made. After giving the text of these proposed rates, Secretary Root says the proposed changes are as follows:

"First—The right is given to add to the invoice value at the time of entry in the case of consigned goods.

"Second—Also the right to deduct from the invoice value at the time of entry for purchase as well as consigned goods.

"Third—A margin of 10 per cent. of variation is fixed within which additional duties shall not be assessed.

"Fourth—In the case of under-valuation the limit at which the presumption of fraud arises and the merchandise is seized by the collector is reduced from 50 per cent. to 25 per cent.

"Fifth—The word 'unintentional' is inserted in the clerical limit, for which additional duties may be remitted in order that errors which are not manifest, but which can be demonstrated to the satisfaction of the secretary, shall permit the avoidance of additional duty.

"Sixth—Additional duties are to be construed to be penal and within the purview of sections 5292 and 5293 of the Revised Statutes, and sections 17 and 18 of the act of June 22, 1874.

"Seventh—No additional duties are to be assessed on goods subject to specific duty, and as to which the regular duty is not charged by reason of the difference between the entered and appraised valuations; that is, when the advance over the entered value by the appraiser does not increase the rate of duty.

"Eighth—The privilege is given of paying duty on less than the invoice limit."

BARTNETT GOING MAD.

City Physician Says Mind of Banker Is Being Affected by Life in Prison.

[BY THE ASSOCIATED PRESS—P.M.]

SAN FRANCISCO, Jan. 22.—City Physician James T. Watkins notified Sheriff Dolan today that the mind of Walter J. Bartnett, who is under indictment on charges growing out of the failure of the California Safe Deposit and Trust Company, is beginning to be affected by his imprisonment. Dr. Watkins's report was made after a careful study of Bartnett's condition, and Sheriff Dolan announced his intention of having the prisoner examined at once by expert alienists.

It is said by the city physicians that Bartnett's condition is largely due to solitude. Always an active man, and possessed of a keen intellect, and a high-strung temperament, his imprisonment naturally has wrought a great change in him, and he has suffered intensely from lack of companionship.

Dr. Watkins believes that a short period of freedom, or even imprisonment in a cell with other prisoners, might have the effect of saving him from insanity.

BARTNETT'S CHECK REFUSED.

Judge Declines to Accept Certification as Bail and Continues Bankers' Demurrer Decision.

[BY THE ASSOCIATED PRESS—A.M.]

SAN FRANCISCO, Jan. 22.—Judge Dunne this morning continued for one week his decisions upon the demurrers to the indictments against them, filed by Walter J. Barnett, J. Dalzell Brown, formerly vice-president and general manager, respectively, of the California Safe Deposit and Trust Company, now in the hands of a receiver.

These two officers and James Treadwell, former director, are charged with embezzlement in connection with the alleged wrecking of the bank. The latter also filed a demurrer, ruling on which was continued for one week.

The attorneys for Walter Barnett made another attempt this morning to secure his release upon bail. Attorney Geary, who represents the accused banker, called upon Judge Dunne after court had adjourned, and asked if he would accept a certified check for $100,000 to insure Barnett's appearance in court, and stated that he was ready to deposit such a check. The judge, however, declined to accept the offer.

COUNTS FACE COURT.

Military Trial in Berlin, Caused by Harden's Articles, Ordered by Emperor William.

[BY THE ASSOCIATED PRESS—A.M.]

BERLIN, Jan. 22.—The trial by court-martial of Counts Von Hohenau and Lynar, arising out of the articles published in Die Zukunft by Maxmilian Harden and the subsequent Harden-Von Moltke libel suit, opened today before five judges under the presidency of Gen. Von Loewenfeld.

The military court was ordered by Emperor William and Gen. Von Loewenfeld is a member of His Majesty's military staff. There were 130 witnesses present, who were composed mostly of troopers, guardsmen and members of other cavalry regiments, stationed at Pottsdam.

After reading the charge accusing the prisoners of abuse of their authority, the courtroom was cleared and will not be reopened until a verdict is reached.

Maximilian Harden, according to his physician, is suffering from appendicitis. He did not appear in court today.

I believe a close checking up will show that I have the best drug business in Los Angeles. I don't say this for effect, for mere bigness. But I say it just to show you my store with a conscientious purpose can accomplish. And every day more and more people are coming to me, that this store does more for them than any other drug store, and so the business grows. —Dean

I'll fill your prescriptions for you accurately and at lowest possible price.

Dean—the Druggist
214 South Spring Between Jevne's and Newberry's

Generously Good Leather Goods

Do you for a moment imagine that I would hazard the reputation of my business by selling you leather goods that were not up to the highest standard? No, siree. I sell the best quality of leather goods I can buy and I don't think you can match my values.

LEATHER ROLL-UPS. I have a great assortment of them for gentlemen. Three, five and seven-piece sets containing brushes, combs, soap cases, etc. In alligator, seal, calf and walrus—very convenient for traveling. $4.00, $4.50, $10.00, $18.50.

UNFITTED ROLL-UPS. These are very handy for carrying any combination of toilet needs. They are in silk, leather and linen; have numerous inside pockets. The prices range from $1.50 to $6.00.

TRAVELERS' ROLL-UPS. These are for men; have shaving combination razors, straps and brushes—mirror, combs and soaps. Dandy to have on a trip. $5.00 to $20.00.

SPONGE BAGS, Wash Cloth envelopes and tooth brush cases—all made waterproof for traveling purposes. They are priced at 10c, 25c and 50c.

TOILET ROLL-UPS. some very special man and woman. honeymoon accessories and convenient cases.

COLLAR CASES. leather and in silk, should really have one. most convenient way of lars. The leather cases walrus and Russia calf. $2.00 to $7.50.

COIN BELTS. and convenient for jewels, valuable papers them in sheep, Russia calf. $1.00, $1.50.

COIN PURSES are here in great variety best leathers; novelty all colors—25c to $1.00.

Great Sacrifice of
Beautiful Monrovia Lots

Full size (50x150,) 2 blocks from Los Angeles car line, 3 blocks from school, level, rich soil, water, electricity, telephones may be had. All conveniences such as churches, banks, stores, library.

Prices $75 up, spot cash—less than price of lots in low districts toward ocean. One-half to third value.

1 Cent Per Square Foot

Ideal for gardening, oranges, chickens, etc.
No dampness, malaria, asthma, colds, throat trouble.
Magnificent view of mountains.
Monrovia is famous for its healthful climate, its trees, fine streets, and its substantial, rapid growth.
Apply at once to MacIntyre Advertising Co., Times Bldg. Home Phone A1978.

$15
Avoid Imitators. Be Sure You Get the Right Place.

Special Reduction Sale of Tailoring

Our Spring importations will arrive soon and as we are overstocked on woolens we are compelled to cut prices on suitings and overcoatings to get the goods out of the way for the new shipments. You can now secure a stylish made to measure suit or overcoat for less than the price of "ready-mades." Come in and see the big assortment of stylish patterns and materials to select from—you will surely find just what you want.

$12.50 for our regular $15 suitings and overcoatings.
$15.00 for our regular $20.00 and $22.50 suitings and overcoatings.
$20.00 for our regular $27.50, $25.00 and $30.00 suitings and overcoatings.

SCOTCH TAILORS
330 So. Spring

SPECIAL
A POUND BOX OF DELICIOUS SALTED PEANUTS 20 CENTS

Leavitt

TWO TWO WEST FIFTH SEVEN FIVE SOUTH SPRING LOS ANGELES

R. W. MORRIS, DENTIST
431 San Fernando Bldg., S.E. Cor. 4th and Main.
Teeth made by my new method guaranteed to fit. Gold Crowns.
All work guaranteed.

Men's Clothing
Our complete stock of men's fine clothing at half price
LOWMAN & CO.,
131 South Spring St.

Japanese Bazaar
The YAMA
STORE NO. 1—332 S. Main
STORE NO. 2—633-37 S. Broadway

The American Drug Co.
Pacific Electric Building
California's BEST Drug Store

Best Furniture for Lowest
We have a complete stock of furniture. Your credit is good.
Dubois & Dare
215-17 WEST FIRST

THE HUB
154-156-158-160 N. SPRING ST.—LOS ANGELES, CAL.
"THE HUB,"
30 Per Cent. Reduction Sale
Continued on all Winter Clothing

Diamond Jewelry Sale

A great chance to buy high-class diamond jewelry at very unusual prices. I must have money at once. That's why I am giving such unusual values as these:
$310 Diamond Brooch $288.75.
$258.00 Diamond Crescent Brooch, $294.50.
$180 Diamond Princess Ring, $132.50.
$260 Diamond Ring, $213.75.

J. Abramson
Jeweler and Silversmith
404 So. Broadway

LABOR.

WHIPPED TO STANDSTILL.

Strikers Quit Union and Beg for Employment.

Omaha Business Men Back of Printing Houses.

Women and Children Suffer as Usual.

[BY DIRECT WIRE TO THE TIMES.]

OMAHA, Jan. 22.—[Exclusive Dispatch.] The union printers employed in the big job offices in Omaha who went on a strike for an eight-hour day, higher wages and recognition of the union, several months ago, have been gradually whipped, and some of them have withdrawn from the union, gone back to their old employers and begged to be taken back to work. Those who have withdrawn from the union and promised to behave themselves hereafter have been taken back.

The strikers have exhausted their resources, and there is dismay in their ranks. They are out of employment, with absolutely no hope of getting back to work in this city as union men on any condition. Most of them are practically penniless, and many of them have large families dependent upon them for support. The funds of the union have been drawn upon so heavily since the strike was inaugurated that they are nearly exhausted, and the strikers can look for scant relief from that source.

In these circumstances some of the men have elected to leave the union which has brought them nothing but trouble and poverty and seek employment on such terms as their old employers were willing to make with them.

There will be no union shops in Omaha. This strike has settled that question. The employing printers declared when the strike was inaugurated that they would run non-union shops in future, and that in no circumstances would they reemploy union men, and they have kept their word.

The Business Men's Association of Omaha, comprising all the leading business men of the city, have stood solidly back of the employers and helped them to win the battle against the union.

TINY STRIKE IS ON.

Helping Hands or. Short Lines Walk Out, but Railroad Traffic Doesn't Even Hesitate.

[BY THE ASSOCIATED PRESS—P.M.]

BAKERSFIELD, Jan. 22.—The strike of section hands on the Tonopah and Tidewater and the Las Vegas and Tonopah railroads because of a reduction in wages from $4 to $3 for a day of ten hours, went into effect Monday. Trains are running as usual, and the places of the strikers are being filled without trouble, according to the railroad managers. It is claimed the reduction was made necessary by the reduction in freight and passenger traffic.

The Salt Lake line pays $1.44 for ten hours on the Las Vegas and Tonopah, $2 for ten hours, south of Beatty; the Tonopah and Tidewater and the Santa Fé $1.50 for ten hours, and the Nevada-California line $2 for ten hours. The strike effects only the section between Goldfield and Beatty.

British Shipbuilders Strike.

NEWCASTLE-ON-TYNE, Jan. 22.—The threatened strike for higher wages in the shipbuilding industry in the Tyne district became a fact today when every man did not return to work.

Mine Workers Name Committees.

INDIANAPOLIS, Jan. 22.—The convention of the United Mine Workers of America today adjourned until tomorrow, after hearing the committees named and transacting routine business. The committees began their work.

KILLS MAN AND HERSELF.

Friends Watch Double Tragedy In Department Store Restaurant; Eight Shots Fired.

[BY THE ASSOCIATED PRESS—A.M.]

NEW YORK, Jan. 22.—Several hundred persons, most of them woman shoppers, witnessed a murder and suicide in the restaurant of a large Broadway department store today. Frank Brady, an advertising solicitor for a newspaper, was shot five times and instantly killed by a woman believed to be Mary R. Clark of No. 219 West One Hundred and Thirty-third street. The woman then shot herself, and died in the hospital to which she was taken.

Brady was sitting at a table in the restaurant on the eighth floor of the department store. The large room was crowded with shoppers and employes of the store, who had gone there for lunch. The woman approached the table where Brady sat, and fired five shots into his body. Drawing another revolver from her muff, the woman quickly fired three shots into her own breast, and fell dead on the floor.

Witnesses of the shooting sat transfixed until the last shot was fired. The woman was dead when they reached her, but the woman was still alive, and was hurried to a hospital, where she died within a short time.

Besides the two revolvers used in the shooting, a third revolver, fully loaded, was found concealed in Mrs. Clark's muff.

PLAN NEW LINE TO COAST.

Union and Northwestern Officials Silent in Butte Giving Evidence as to Big Project Rumor.

[BY THE ASSOCIATED PRESS—A.M.]

BUTTE (Mont.) Jan. 22.—That the men in this city of a number of prominent officials of the Chicago and Northwestern Railroad Company affords ample evidence that an extension of the system from Belle Fourche, S. D., to Miles City, Mont., thence to the Pacific Coast, is being contemplated by the Northwestern, is the belief prevailing in local railroad circles.

Rails have been completed from Belle Fourche to Miles City, and it is stated that steel sufficient to build from Miles City has been collected at Belle Fourche.

A party of officials now in this city en route to the Northwest are W. Bingham, general freight agent, and C. A. Cairns, general passenger agent, both of the Northwestern at St. Paul and Omaha, and G. R. Fisher, general freight agent for the Hill lines, and assistant general passenger agent of the same road.

WASHINGTON, Jan. 22.—The Treasury Department today purchased 200,000 ounces of silver for delivery at Philadelphia and New York at 55.826 cents per ounce.

BIG FLEET QUITS RIO.

(Continued From First Page.)

steamship Tremont and one of the best-known shipping men on the Sound.

"There never was any talk of war as far as the Japanese government officials were concerned, but with the merchants and shipping men there was an unfriendly feeling. The trip before last, when I was in Japan, old friends would meet me with 'I am your friend, but not your friend.' That is to say, they were my personal friends but enemies of my nation. That seemed to be the feeling, too, with all business men I met, but understand, not with government officials—they were more conservative.

"This time when we were in Japanese ports the fleet had sailed from the Atlantic Coast and oh, what a difference. Everybody was friendly. That does not mean they were cowardly, but it does mean that the Japanese understand that they cannot go up against the United States. They know that as well as we and the better class do not even want to make a bluff at doing so.

"The Japanese merchants understand, and the sailing of the fleet brought it to their minds, that there is every reason why we should have peace and no good reason for war."

TO COMMISSION CRUISER.

Orders Received at Mare Island to Put South Dakota Into Service Next Monday.

[BY THE ASSOCIATED PRESS—P.M.]

VALLEJO, Jan. 22.—Orders have been received at the Mare Island navy yard to commission the armored cruiser South Dakota on Monday next. The ship was delivered by the contractors, the Union Iron Works, several months ago. Since then extra work has been done by the navy yard force.

Capt. Charles E. Fox is the commanding officer. A majority of the other officers have been assigned and have reported for duty. Several hundred men of the crew have been assembled on the receiving ship Independence. The vessel is a sister ship to the California. After leaving Mare Island she will be given a shaking down cruise.

Orders have been received that the transport Buffalo, Commander Charles F. Pond, be docked at Mare Island. This vessel recently returned from Alaskan waters. After minor repairs she will go to an anchorage off Sausalito to await further orders.

The cruiser California is here taking on supplies and coal. She is expected to leave within a few days for Magdalena Bay and remain there for target practice until spring.

The tug Fortune was commissioned today. Lieut. Edwin H. Dodd commanding, and received orders to sail for Magdalena Bay as a tender to the other ships during target practice.

SUBMARINES ON LONG TRIP.

Sail from Newport to New York in Seventeen and One-half Hours Under Own Power.

[BY THE ASSOCIATED PRESS—A.M.]

NEW YORK, Jan. 22.—The trip of the submarine torpedo boats Tarantula, Viper and Cuttlefish from Newport, R. I., to the New York navy yard is causing much interest and comment in naval circles.

The trip was made in seventeen and a half hours, although much of it was through rough and heavy seas and in the teeth of a very stiff breeze. This is the first time that boats of their class have made such a trip under their own power.

The boats will go into dry dock, and after scraping and repainting they will go to Newport News, said to be the longest trip ever made by submarine boats. There they will undergo a number of tests.

The three boats are eighty-three and one-half feet long, and have a beam of eighteen feet, and are fitted with 250 horse power six-cylinder gasoline engines. They were launched October 24.

RELIEF MEASURE.

PLANS PASSAGE CURRENCY BILL.

SPEAKER CANNON EVOLVES EXTREME IDEA.

As Only Hope of Securing Financial Legislation He Will Refuse to Refer Senate Measure to Fowler's Committee on Banking and Currency and Hold It on His Desk.

[BY DIRECT WIRE TO THE TIMES.]

WASHINGTON, Jan. 22.—[Exclusive Dispatch.] Speaker Cannon has decided to call a caucus of the Republican members of the House to consider the emergency currency legislation and to prepare to put the Aldrich measure through the House.

The Speaker appreciates that if this measure is referred to the Banking and Currency Committee, of which Representative Fowler is chairman, it will be smothered to death. Every member of that committee has a pet scheme which he believes will cure the financial ills of the country and to which he is wedded so firmly that he will not agree to any compromise.

The Speaker will hold the bill on his desk after it has passed the Senate and refuse to refer it to Chairman Fowler's committee. This will be an extreme measure, but the Speaker realizes that it is the only way to secure financial legislation.

FIGHT INDICTMENTS.

BANKERS LOSE MOTIONS.

[BY THE ASSOCIATED PRESS—P.M.]

PORTLAND (Or.) Jan. 22.—Presiding Judge Clelland of the Circuit Court today denied the motions of J. Thornburg Ross, T. T. Burkhart, George H. Hill and John E. Aitchison, officials of the Title Guarantee and Trust Company, to quash the indictments against them in connection with the failure of the bank. They will now assail the informations by filing demurrers alleging the matters against them do not constitute crime. They were allowed until next Saturday to plead.

BANK SUSPENDS.

POLICE ARE ON GUARD.

[BY THE ASSOCIATED PRESS—A.M.]

CHICAGO, Jan. 22.—The private bank of A. C. Tisdelle suspended payment to depositors today. A call was sent to police headquarters for officers to quell possible disturbance around the office, but there was no trouble of any kind. A notice was posted on the door of the institution early today, declaring that the bank had made an assignment for the benefit of its creditors to Charles A. Post. The liabilities are given as $723,900, and the assets as $95,800.

BANK RECEIVER NAMED.

GOOD HOPES FOR DEPOSITORS.

[BY THE ASSOCIATED PRESS—A.M.]

BOISE (Idaho) Jan. 22.—Walter S. Bruce was today appointed receiver of the Capital State Bank, which suspended yesterday. After further examination, Mr. Bruce again expressed confidence that the depositors would be paid in full. None of the Capital State's branches in small towns of Southern Idaho have closed as a result of the failure here.

CALLS IN CASH.

NATIONAL BANKS TO PAY.

[BY THE ASSOCIATED PRESS—P.M.]

WASHINGTON, Jan. 22.—The Secretary of the Treasury late today announced that owing to the great improvement in financial conditions throughout the country he had begun the gradual withdrawal of deposits of public moneys in moderate amounts from the national banks.

The first call has been made upon New York banks and amounts to approximately $10,000,000. This is in addition to about $10,000,000 returned by the New York banks since December 26.

The Secretary also announces that a general call for a moderate amount would be made upon banks in other cities at an early date.

STATE BANK CLOSED.

SUBSIDIARY SUSPENDS.

[BY THE ASSOCIATED PRESS—P.M.]

PITTSBURGH, Jan. 22.—The Traders' and Mechanics' Bank, a State institution, was closed today by the bank examiners.

The Treasury Trust Company, a subsidiary occupying the same building, was closed, but voluntarily, it is stated.

The Traders' and Mechanics' Bank had a capital of $100,000. It was closed by order of James L. White, as temporary receiver.

Some time ago the trust company made preparations to absorb the bank, but permission was refused by the State Banking Department. The plan was then reversed and the trust company had been practically taken over by the bank, but no official announcement had been made.

According to Receiver White, the trouble resulted from the inability of the bank to make clearings and maintain its reserve. From present conditions, Receiver White says, the depositors will be paid in full.

RAILROAD RECORD.

RAILROADS MAY FIGHT NEW LAW.

SEVERAL CHICAGO LINES LAY OFF TELEGRAPHERS.

Belief Is Expressed That They Intend to Contest Legislation Providing for not to Exceed Nine Hours' Work for Key Men, on the Ground of Unconstitutionality.

[BY DIRECT WIRE TO THE TIMES.]

CHICAGO, Jan. 22.—[Exclusive Dispatch.] Several railroads entering Chicago have made reductions in their force of railroad telegraphers within the past few days.

The Michigan Central has laid off fifty-five, the Chicago and Northwestern thirty-eight, and some other lines have made similar reductions.

The men discharged were classed as third trick men and were but recently employed owing to the approach of the time when the new law would become effective governing hours of labor for operators on the railroad lines which reduced the time to not more than nine hours within twenty-four.

It was stated at the Telegraphers' Union headquarters that the superintendents of telegraph of the railroads held a meeting in Chicago last week and the reduction was made as soon as the heads of the departments reached their home offices, from which it is inferred that the railroads intend to fight the new law, on the ground that it is unconstitutional.

REVENUE DECREASES.

PASSENGER TRAFFIC GROWS.

[BY DIRECT WIRE TO THE TIMES.]

NEW YORK, Jan. 22.—[Exclusive Dispatch.] The number of passengers carried one mile by the Lehigh Valley Railroad in October was 2,143,932, an increase of 168,000, or about 5 per cent, as compared with the same month of 1906. The road's revenue from passenger business was $42,569, a decrease of $5,232, or about 11 per cent.

These figures cover the road's business within the State of Pennsylvania only. The decrease in passenger earnings is attributed to the two-cent fare law, which the Supreme Court of the State has recently held to be unconstitutional.

Money Shortage Stops Work.

WINNEMUCCA (Nev.) Jan. 22.—All Western Pacific construction work between the California-Nevada line and Palisade, Nev., has been stopped temporarily on account of shortage of funds. About 200 men have been thrown out of work. The contractors having charge of the work state that operations will be resumed by February 10.

To Enjoin Express Companies.

LINCOLN (Neb.) Jan. 22.—Atty.-Gen. Thompson today asked the Supreme Court for a temporary injunction to restrain express companies of Nebraska from charging rates in excess of those prescribed by the Sibley Act. This statute provides for a 25 per cent. reduction.

DYNAMITERS KILLED.

NASHVILLE (Tenn.) Jan. 22.—An attempt was made today to dynamite and burn the Hayes-Sory Rugis tobacco factory at Clarksville, Tenn.

The guards killed two negroes and wounded another. An investigation showed that the door of the factory had been saturated with coal oil, and four sticks of dynamite placed against it.

When the bodies of the two negroes were searched, sticks of dynamite were found on their persons in sufficient quantities to wreck the building.

The third negro escaped.

FLASHES FROM WIRES.

A fire that threatened to do much damage started in a rag-picking shop in Chelsea, Mass., yesterday destroyed the building in which it broke out, the rendering plant of John Lalor, and a half dozen three-story wooden tenements. There were a number of narrow escapes from the tenement houses. Three firemen were overcome by smoke but were revived. Loss, $40,000.

SELLS DRINKS TO BOYS.

Long Beach Lads in Trouble Over Alleged Action of Wilmington Saloonkeeper.

[SPECIAL CORRESPONDENCE OF THE TIMES.]

WILMINGTON, Jan. 22.—Late Saturday evening several boys, between 13 and 18 years old, drove here from San Pedro and became boisterous at the Wilmington saloon. When Deputy Marshall Fifield attempted to quiet them, they jumped into their rig and drove rapidly toward Long Beach, which is their home.

Fifield, with other officers, pursued them. Some distance out of town one of the lads, Will Carpenter, who was too drunk to sit in the buggy, tumbled into the road and was arrested. The other boys, heedless of his cries, pressed on. Carpenter was put in jail here and gave the names of his companions. They are Homer Fulwelider, Fred and Earl Symons, Dick Harris, Bert Parsons, Leroy Schamm, John Yreberne.

Warrants were issued, and the lads were brought up for trial before Justice Hollady yesterday. They said that on the way to San Pedro they purchased nine bottles of beer at Thomas's saloon. In Wilmington they got three bottles more at the saloon, owned by John Thomas, City Treasurer.

The parents of the boys attended the trial. Each lad, save a boy of 13, was fined $5, which the parents paid.

The local liquor ordinance provides that no liquor shall be sold to minors. During the year in which the ordinance has been in force the license fee has been twice reduced, and now a movement is on foot to make Sunday opening a political issue at the next election.

An Aged Traveler.

Two men, with long white whiskers and white hair, went to the women's waiting-room in the Union Depot at Kansas City, Mo., one night last week. The older one, whose name was Josiah Evans, sat down, while the other returned to the ticket office. Lee Mitchell, the depot master, noticed the couple, and asked Mr. Evans if he could be of any assistance.

"Where do you want to go tonight?" he asked.

"Back home to Hamburg, Iowa," was the answer.

"Is your friend going with you?"

"Yes; but, bless you, that's my son."

"How old is he?"

"Sixty-seven years old."

"Then how old are you?"

"I'll soon be out of the nineties. I'm ninety-seven."

Had the Evidence.

An old country gentleman returning home rather late, discovering a yokel with a lantern under his kitchen window, who, when asked his business there, stated he had only come a-courting. "Come a-what?" said the irate gentleman. "A-courting, sir. I'se courting Mary." "It's a lie! What do you want a lantern for? I never used one when I was a young man." "No, sir?" was the yokel's reply. "I didn't think yer 'ad, judging by the missis."

Carnation Plants

A Thursday Sale 1200 of Them

5 Cents Each

First big flower sale of the season—1200 carnation plants from the Oceanside gardens; the very best varieties; strong, well rooted; to sell at 5c each, or 50c dozen.

You know the importance of Broadway Flower Sales. There's going to be a big crowd after these. Come early; as long as 100 dozen lasts, 5c each, or 50c dozen. Aisle 5.

Headaches Are a Danger Signal

Warning you that your eyes may need attention. It costs you nothing to investigate; examination is free; a registered optician in charge. Second floor.

HEADQUARTERS FOR SILKS AND DRESS GOODS.

BOTH PHONES EXCHANGE 337

The Broadway Department Store

Broadway, Cor. 4th. Los Angeles Arthur Letts

THE JANUARY SALE

Presents a Panorama of Bargains.

Each day brings forth new features—price magnets in every department.

We couldn't begin to tell you all the bargain news in our advertisements. Some of the best values are not given publicity. See them on the tables. This is the shoppers' harvest time.

Pillow Cases From 8 to 9 ..... 5c

Thursday morning, from 8 to 9, we place on sale 75 dozen bleached pillow cases, size 36x36. Come early to share in this. No phone or mail orders. None delivered. Limit 6 to a customer. Third floor, 5c each.

10c Linen Crash From 9 to 10 ..... 5c

Unbleached "Household" crash; union linen; 17 inches wide regular price 10c yard. No 'phone or mail orders. None delivered except with other goods. Limit 10 yards to a customer. Thursday, third floor, 5c yard.

$1.00 Plaids Silk and Wool 79c

Silk and wool plaids in bright colors; suitable for waists and children's wear; $1 values Thursday, Aisle 10, 79c yard.

75c All Wool French Challies 59c

All wool French challies, in handsome floral, Persian and Dresden designs; 75c regularly; Thursday, Aisle 10, 59c yard.

75c Corduroy 27-Inch Width 49c

Comes in black, navy, light blue and light green; regular price 75c yard; Aisle 11, Thursday, 49c.

98c Colored Crepe de Chine 69c

24-inch width, on sale Thursday, 69c yard.

Enter--First of the New Spring Suits

A first fashion note of spring—becoming models in the new spring suits, introducing the new one and two-button short tight-fitting cutaway coats, and the half-fitting 30-inch coats, with detachable linen collar.

Yes, and the new butterfly style, with the kimono sleeve.

Bias folds are still in evidence on the skirts. White skirts, with the new gored side pleated front and back panels, are much in favor.

All these suits shown are practical styles that meet the requirements for everyday and semi-dress wear. Light stripes and fine checks, as well as fancy weaves predominate.

Materials are chiffon broadcloth, panama, serge and fancy novelty.

Special Emphasis on $20 and $25 Suits

Also Becoming Models at $30.00 Up to $50.00

75c and $1 Plaid Waists 59c

100 fancy plaid waists, in a variety of colors; good material; imitation wool; waists that open in the front; long sleeves; 75c and $1 values, Thursday, 59c.

Wash Petticoats, 75c Values, 49c

Made of seersucker gingham; black, gray and white stripes; made with double flounce and dust ruffle; on sale Thursday, second floor, 49c.

75c Knit Petticoats 49c

Plain and interwoven colors; values up to 75c. They're warm and comfortable; Thursday's price 49c. Second floor.

85c Arabian Curtains 45c

200 PAIRS WHILE THEY LAST .....

These are as good as most stores sell for $1. Made of heavy double thread net centers, with neat borders. About 200 pairs, while they last, 45c pair. Third floor.

ART DENIM 20c VALUES 12½c

Fancy figured art denim, in heraldic designs and oriental patterns; suitable for curtains, couch covers, etc. Third floor, Thursday, 12½c yard.

$1.25 RUGS SIZE 18x36 ..... 85c

Axminster rugs, floral patterns, oriental and medallion designs; soft, rich colors; long, heavy nap; $1.25 kind at 85c each. Third floor, Thursday.

Warmer Bedding Lower Prices

January Clearance from the bedding section brings great price opportunities. Note these reductions. They're just exactly as stated.

75c BLANKETS 10-4 COTTON 49c

For single and 3-4 beds; have long, fleecy nap; good value at 75c; third floor, Thursday, 49c.

$1.35 LARGE 11-4 BLANKETS 95c

Warm blankets, closely woven; for full size beds; Thursday, third floor, 95c pair.

$2.50 BLANKETS EXTRA LARGE $1.98

12-4 size blankets; heavy and closely woven; shell stitched ends; white, tan or gray; Thursday, $1.98 pair.

$4.50 WOOL 11-4 BLANKETS $3.35

Good weight blankets, in pretty shade of gray, neat borders; ends well bound; third floor, Thursday, $3.35.

$2.00 BLANKETS HEAVY TWILLED $1.48

$10.50 BLANKETS WHITE WOOL ONES .. $7.48

"As is" Sale

A Little of Everything at "Next to Nothing" Prices

General clean-up of all the odds and ends and slightly damaged goods from every department. Thousands of pieces of dainty china, rich cut-glass, fine pottery and vases, statuary ornaments, jardinieres, etc., to be offered at a fourth or a fifth or a tenth of the original prices. None of these goods are warranted perfect. Some are so slightly damaged that you cold hardly notice it, however. Each piece is marked according to what it will bring regardless of the former selling price.

Sale Begins This Morning

A word to the wise is sufficient. Be on had early this morning. The sale starts promptly at 8:30 o'clock. Extra salespeople to wait on you promptly. No telephone or mail orders filled.

Cut Glass

$6.00 Bowls now $1.00
$10.00 Celery Trays now $5.00
$7.50 Bowl now $1.00
$3.00 Vase now $1.00
$5.50 Jug now $2.50

Bohemian Glass

75c Nappies 10c
$1.75 Nappies 15c
$3.00 Comports 75c
$5.00 Comports $1.50

Jardinieres

15c, 20c, 25c and 30c each.

Chinaware

Beautifully decorated cups, 2c and 3c each.
Decorated saucers, 2c and 3c each.
White cups, 1c each.
White saucers, 1c and 2c each.
White bowls, 1c each.
50c, 75c and 80c decorated pitchers
Decorated cake plates, were $1.00 to $2.50, now 15c, 20c and 25c.
now 10c, 15c and 25c.
White plates, all sizes, 2c, 3c and 5c each.
Steak platters, 5c each.
Covered vegetable dishes, some decorated, some plain, 20c, 25c and 30c each.

Bear in mind that this is not even one-tenth of the many articles you will find. Come early and be prepared to buy. Best selections go first.

436-444 South Broadway

Parmelee-Dohrmann Co.

Sterling Silver at Reduced Prices

S. Nordlinger & Sons Gold and Silversmiths Established in 1869

323 SOUTH SPRING STREET

Ex. 315—PHONES—Ex. 315

DIAMOND COAL CO.

236 WEST THIRD STREET.

GREAT HALF PRICE SALE

Cravenettes and Auto Clothing for Men, Women and Children.

GOODYEAR RAINCOAT CO.

210 South Broadway.

Don't waste money on deceptive advertisers, patronize the Reliable Specialist, Dr. Merrill, of New York University. 27 years' experience. Blood Poison, Varicocele, Stricture, Weakness, Piles, and all Genito-Urinary Diseases cured.

Charges reasonable. Consultation free. Rooms 3-4-5, 206½ South Broadway.

HEART DISEASE AS WARNING TO NATION

Dr. Darlington Believes Stress and Strain Have Increased The Mortality Records.

"TIME TO SLOW DOWN"

Number of Deaths In New York City From the Malady Twenty-Seven Per Cent. Higher Than in 1906

FINANCIAL FLURRY FACTOR

Worry Is a Cause of Fatalities Peculiar to City Men, and Can Be Avoided by Building Up the Body, Brain and Nerves by Duffy's Pure Malt Whiskey, as Prescribed

Astonishing increase in the mortality from heart disease, based on statistics made public recently by the Department of Health, is being discussed with much earnestness by eminent physicians of New York City.

According to the report of Dr. W. E. Guilfoy, Registrar of the Bureau of Vital Statistics, the increase of the number of fatal cases of heart disease for the first eleven months of last year in Manhattan and the Bronx over the same period in 1906 was 1246, or, if the ratio is maintained, 1500 for the year. This would mean an excess of 27 per cent.

Dr. Thomas Darlington, President of the Board of Health, said that almost as large an increase had been noted in 1906, and that, in fact, ever since 1866, when the statistics of the department were first kept in such a way that comparisons could be made, there had been a steady rising of the scale of mortality due to weak hearts.

The worry and nervous strain caused by the money panic has been so intense that the natural forces of the body have not been sufficient to withstand them, and all leading physicians agree that to keep the vital forces in normal condition it is necessary to take a pure tonic stimulant to build up the body, brain and nerves, and there is but one that is prescribed by all doctors, and that is Duffy's Pure Malt Whiskey, which has been the world's greatest brain and nerve food for over forty years. It builds new tissue, stimulates the blood, invigorates the brain and strengthens the heart action.

Illustrated medical booklet containing a few of the many convincing testimonials will be sent to any one who will write Duffy Malt Whiskey Co., Rochester, N. Y.

SPORTING NEWS, LOCAL AND TELEGRAPHIC.

ANNUAL BALL.

OPENING DAY OF CAT SHOW.

Southern California Club Gives Fifth Event.

More Than Two Hundred Entered in Classes.

Mrs. Girton to Present Pins as Committee Favors.

The Southern California National Cat Club will open its fifth annual show this morning at 10 o'clock at Chutes Park. All day yesterday the pavilion in which the show will be held was in the hands of decorators and electricians, who have transformed it into a befitting bower for the reception of the beautiful pets which are to be put on exhibition for four days, for the show will last through Sunday. Judging is to begin today and continue until finished.

Many of the cages which will hold the cats are gorgeous affairs, some of them being draped in silk, with color harmonizing with the coloring of the dainty occupant.

There were many cat arrivals at the show yesterday afternoon, most of them being "out of town" entries, whose owners did not wish to have their kitties fatigued and nervous on opening day through the hardships incident to the journey.

There will be 225 cats on exhibition at the show, and their presence will represent in value many thousands of dollars. Mrs. C. J. Girton and her committee were hard at work all of yesterday afternoon classifying the cats. The committee is composed of Mrs. W. L. Wolfe, Mrs. G. H. Kreichbaum, Mrs. Gorham and Mrs. Wolcott. Mrs. Girton, who is also President of the cat club, will present this committee with dainty pins today, as favors of the occasion. The pin is a sterling silver affair, representing three kittens.

Mrs. H. A. Stearns of Pasadena has added Chinchilla, which will arrive from the East this morning, to her list of entries, besides a number of her prize-winning Angoras. Mrs. Jessie Reynolds also has entered several.

Mrs. J. C. Girton has entered eight beauties; Mrs. George Gorham ten, and all of them are noted line-bred stock. Mrs. Horace Montague will exhibit "Alvarado," a noted red and white cat, which rides an auto.

Mrs. H. B. Pollay has entered her brown tabby male, Fiesta. Mrs. Mabel Selwyn of Santa Barbara will have five beautiful cats on exhibition. Mrs. E. Baker has entered two, Buster Brown and Gypsy Queen. Mrs. Walter Sims has entered a Maltese beauty also called Big, while Prince Charming, which is a magnificent cat, will occupy the cage of honor, which will be decorated in pale blue silk.

Lady Blue Eyes, the club cat, will occupy a cage in the center of the stage, which will bear a banner with the name of the club embroidered thereon.

Murphy, the artificial Manx, had the honor of being the first arrival at the park. Being of a very independent nature it was necessary to bring him when he showed a willingness to be brought, otherwise he might have been missing when show day arrived. With him came Slippy, a dainty Angora, both being owned by E. H. Rydall.

The demand for cats is large and immense profits are made by those engaged in their multiplication and sale. Splendid specimens to be exhibited at the show cannot be purchased for $500 each, while one at least is held to be worth $1000. Since the development of the cat-show industry in Los Angeles of late years, the attention of wealthy women has been concentrated on this form of luxury and some 200 high-priced cats have been purchased in the East for persons in Southern California. To illustrate the interest one woman keeps a maid to attend solely to the hair and wants of her two Angora cats.

Some of the rules of the cat show are interesting:

Any exhibitor found trying to shorten the tail of any exhibitor's cat shall have her cats disqualified from exhibition.

Any exhibitor misrepresenting the age of cats exhibited will, upon conviction, be subject to a fine of $2.

Ladies desiring to remain with their cats all day and all night will communicate their wishes to the secretary the first day of the show so that suitable conveniences may be arranged.

Exhibitors will refrain from feeding their cats during the exhibition, for the audible admiration of the passing femmines will be sufficient nutriment for the exhibited.

OCCIDENTAL DEFEATED.

Pasadena High School More Than Doubles Basketball Score on the Collegians.

Pasadena High School defeated the Occidental basketball five on the Presbyterian court yesterday afternoon, 24 to 16. The Presbyterians were without the services of Porter, the regular center, and the shake-up in the team made necessary by his absence prevented it from playing its best game.

At the end of the first half the score stood 24 to 5 in favor of Pasadena.

Hollister and Colyer played the star game for the Crown City boys. Macy, McKenney and Baer played well for Occidental. It is probable that Parker will not play on the Presbyterian team again this year.

Yesterday's line-up:

Pasadena High School.		Occidental.
Tyler		
Hollister	forward	Thomas
		Baer
Milsap	forward	Hillery
Kern		
Tyler	center	McKenney
Hillery		
Colyer (c.)	guard	Macy
Hibben		McDowell
Martin	guard	Hopkins

Length of halves, twenty minutes. Goals from field: Hollister, 5; Colyer, 5; Milsap, 3; Thomas, 3; McKenney, 2; Tyler, 2; Baer, 1; goals from fouls: Colyer, 4; McKenney, 2; Hillery, 2. Referee, Hollister. Goheen.

LOS ANGELES TEAM WINS.

Pasadena Flyers Beaten by Local Y.M.C.A. Five in a One-Sided Match Game.

The Los Angeles and Pasadena Y.M.C.A. second basketball teams, called the Pasadena Flyers and the L. A. Thistles, played on the Los Angeles courts yesterday, the local team winning by the score of 43 to 12.

The line-up was:

Pasadena		Los Angeles.
Beason	forward	Goodwin
Hollister	forward	Wyman
Foster	center	Krast
Shett	guard	Roth
Scott	guard	Edwards

Field goals, Foster 3, Goldwin 6, Wyman 4; goals from foul, Goodwin, 2.

Phil Brock,
who thinks he was made to order for Kid Dalton.

REAL SPECULATION.

RACING A GAME, NOT A SPORT.

"BUSINESS" PROPOSITION ONLY THESE "MODERN" TIMES.

Bookmakers' Favorites Gallop in Winners and the Layers Make Killing—Taylor George Surprises Everybody by Winning Third Race. Magazine Breezes in.

Yesterday's racing at Arcadia was the best proof in the world that the game is a game and not a sport. Taylor George and Livius, favorites, won their races, but they were not public favorites, but bookmakers' choices. It was Taylor George's first attempt to run seven furlongs and even his owner was dubious about his ability to negotiate the route. As for Livius, his best race did not make him a 2-to-1 shot in yesterday's field. Had Dugan kept the good thing, Dazzle, going a bit further, this odds-on-shot would have been beaten.

Harcourt was made a 2-to-5-shot in the first race and finished second to Duke of Bridgewater, 2 to 1. Schilling got the favorite off nicely and led into the stretch by a length, but went to sleep in the last sixteenth and allowed the Duke to steal the race.

Hampass, which opened at 2½ to 1 in the baby race, drifted to 3½ at post time, while Chinn's Madeline Musgrave was backed from 2's to 8 to 5, and Carman's High Ormonde from 5's to 5 to 2. Hampass dashed to the front in the first forty rods and won by two lengths with much to spare.

Roy Offutt steered his friends off Taylor George in the third by saying it was too far for the favorite, but had a nice bet down himself and never worried about cashing. Taylor was stopping at the end, but won rather handily at that.

The books had a nice day, the talent a most perplexing one. The races looked easy on paper, but the results were in most cases exceedingly shocking. A horse, to win, must not only figure best, but feel best and run best. Slippery's three races at Santa Anita supply an entire lexicon of race-track wisdom, which he who runs may read and a way-faring man, though a fool, may understand.

Abe Levy of New York, one of the biggest bookmakers in the country, has been attracted to the Arcadia track and hopes to collect a little of the "soft" money Saturday, when he proposes to draw in. He arrived yesterday morning and gathered in a tidy sum from the ground yesterday. Results:

Six furlongs, purse: Duke of Bridgewater, 109 (Musgrave,) 8 to 5, won; Harcourt, 112 (Schilling,) 1 to 2, second; Henry of Shennamere, 109 (Burns,) 30 to 1, third; time 1:13. Spohn, Brawl and Acorn also ran.

Three and one-half furlongs, selling: Hampass, 108 (Schilling,) 18 to 5, won; Madeline Musgrave, 104 (Musgrave,) 2 to 1, second; Coriel, 108 (Boland,) 20 to 1, third; time 0:41 2-5. Barrose, High Ormonde, Marion Delormie, Thelma Thompson, Orphan Boy, Stroke, Col. Dick and Pallas also ran.

Seven furlongs, selling: Taylor George, 99 (Ross,) even, won; Gossiper II, 97 (Goldstein,) 15 to 1, second; Sink Spring, 96 (Brooks,) 50 to 1, third; time 1:25. Meritngo, Chippewa, Confederate, Wisteria, Billy Taylor and Prestige also ran. Phil Igoe, Golden Shore and Alleviator scratched.

Seven furlongs, purse: Magazine, 107 (Burns,) 5 to 2, won; Creston, 100 (Dugan,) 4 to 1, second; Rosegal, 90 (Martin,) 5 to 2, third; time 1:24 3-5. Frank Flittner, Pretension, Sir Edward, Timothy Wen and Lisaro also ran.

Mile and one-quarter, selling: Livius, 109 (Burns,) 4 to 5, won; Dazzle, 111 (Dugan,) 7 to 2, second; Badly Used, 111 (Knapp,) 15 to 1, third; time 2:07 1-5. Elie, Invictus, Mary Candlemas, Salina, Pay Me, Ten Row and Prestolus also ran. Lady Chiswell, Adonis and El Primero scratched.

Five and one-half furlongs, selling: Slippery, 103 (Schilling,) 9 to 1, won; Aunt Polly, 107 (Dugan,) 9 to 2, second; Teacress, 107 (Burns,) 9 to 2, third; time 1:07. Marion Rose, Annie May, Nonie Lucile, Hallie Sherman, Jillette, Azora, Dairy Frost and Buena also ran. Spinstress, Banlada, Korosllany, Revolt and Hirtle scratched.

ARCADIA ENTRIES

FIRST RACE

Five furlongs, selling.

202	Oriflamb	107
74	Kerry	104
54	Eenite	104
47	Snap Dragon	102
181	Turnaway	102
212	Royal Queen	102
222	Gaga	104
127	Hidden Hand	104
102	Abraham	104
89	Wuerzberger	104

SECOND RACE.

Three and one-half furlongs, purse.

223	Instant	102
216	Rey de Dinero	105
178	Buckthorne	105
186	Copper Princess	110
...	Daisy Thorpe	107

B. f., Woolsthorpe—Daisy Rose.

225	Mattie Russell	104
225	Chilla	104
...	Twin Heart	107

B.f., Box—Two Heart.

229	Larry Mulligan	105
223	Harry Stanhope	105

THIRD RACE.

Six furlongs, selling.

230	Adelbert Belle	99
236	*Prolific	96
209	Black Mate	101
226	Kirkfield Belle	99
245	Marion Rose	99
...	Merrill	101
203	Illusion	99
205	Red Garter	101
230	Al Lindley	101
(147)	Bemay	99
214	Lee Harrison II	101

FOURTH RACE.

One and one-eighth miles, selling.

195	Josie's Jewell	99
238	*Bellmence	91
223	Lucky Lad	96
232	Fastoso	101
238	Avontellus	104
226	Sainrida	94
201	Perry Wicks	101
158	Hi Caul Cap	101
218	Ed Shiridan	101

FIFTH RACE.

Five furlongs, selling.

116	*Sen. Beckham	99
174	Albion H	102
207	Billy Bowlegs	104
196	Margie D	102
228	*Aquiline	97
159	Lonia	102
110	Karado	107
105	Booger Red	107
203	Saucy M	102
74	Lady Ademide	102

SIXTH RACE.

135	Joseph K	104
207	Brawney Lad	104
159	Lady Powell	102
221	Billowy	102
220	Maxnal	104
207	Tarban	104
159	Look	102
207	Coonie M	102
210	Harvey Clark	104

*Apprentice allowance.

SARATOGA RACE MEETING.

Schedule for Summer Events Made up and Great Republic Stakes Are Reduced.

[BY THE ASSOCIATED PRESS—P.M.]

NEW YORK, Jan. 22.—Although ten days of the Saratoga race meeting the coming summer are overlapped by the dates of the Empire City Racing Association's meeting at Yonkers track, practically the entire schedule of stakes offered last summer and in the most prosperous days of the Saratoga course, will be renewed.

Yesterday, at the annual meeting of the Saratoga association, the schedule for the summer track meeting was made up and the offering of stakes and purses representing a total estimated sum of more than $330,000 decided upon.

The chief change was made in the Great Republic Stakes, which was for two years a $50,000 race. Last season it was reduced to a $20,000 event. Yesterday a further change was decided upon and while its general conditions and distance remain the same, the Great Republic for 1908 will be a sweepstakes, with $10,000 added money, still leaving it the chief event of the meeting for matured horses.

SAN PABLO HANDICAP.

DEUTSCHLAND TAKES FEATURE.

[BY THE ASSOCIATED PRESS—P.M.]

SAN FRANCISCO, Jan. 22.—The San Pablo Handicap, which was the event of the day's racing at Emeryville, was robbed of much interest by the scratching of Edwin Gum. Deutschland won as he pleased by over six lengths. The second race was cleverly won by False Nun, a 30 to 1 chance. The weather was clear, but the track muddy. Results:

Futurity course, selling: May Amelia, 107 (Miller,) 6 to 5, won; Belle of Iroquois, 104 (Kelley,) 16 to 5, second; Bal Reed, 89 (A. Walsh,) 50 to 1, third; time 1:12 4-5. Zelina, Sea Air, Silver Wedding, Meada, Yo San and Poinsettia finished as named.

Three furlongs, purse: False Nun, 104 (Sandy,) 30 to 1, won; Apto Oro, 112 (Miller,) 8 to 5, second; Yolo, 99 (Kirschbaum,) 25 to 1, third; time 0:37 3-5. On Parole, Alice Collins, Charles W. Hodges, Prince Ormonde, Schmoozer and Ten Full finished as named.

Six furlongs, selling: Mansard, 109 (Scoville,)) 7 to 10, won; Captain Burnett, 106 (Brady,) 25 to 1, second; Import, 92 (Gilbert,) 100 to 1, third; time 1:16 3-5. Burning Bush, Sam Barlow, The Englishman, Prince Brutus, Jocund, Rose Cherry, and Ella True finished as named.

One and one-sixteenth miles, "San Pablo Handicap:" Deutschland, 122 (Keogh,) 3 to 2, won; Johnny Lyons, 105 (Hayes,) 5 to 2, second; Northwest, 97 (Kirschbaum,) 2 to 1, third; time 1:51 3-5. Husky and Los Angeleno finished as named.

Mile and seventy yards, selling: Ramus, 112 (Miller,) 4 to 5, won; Midmont, 105 (McClain,) 40 to 1, second; Warning, 108 (Keogh,) 15 to 1, third; time 1:50. Excitement, Rosy Light, Mill Song, Lampadrome, Mina Gibson, Celeres and Blacklock finished as named.

Seven furlongs, purse: Raleigh, 102 (Rice,) 50 to 1, won; Cloyne, 100 (Miller,) 9 to 10, second; St. Avon, 110 (Keogh,) 16 to 1, third; time 1:30. Green Goods, Billy Pullman, Margaret Randolph and Leonardsdale finished as named.

Racing at New Orleans.

NEW ORLEANS, Jan. 22.—Results: Three furlongs: Cunning won, Nastartia second, Mrs. Sewall third; time 0:38.

Seven furlongs: Lord Lovat won, No Quarter second, Hal Bard third; time 1:33 3-5.

Six furlongs: E. T. Shipp won, Apple Teddy second, Rustle third; time 1:19 2-5.

One mile, the Tulon Stakes: Tamaceo won, Angelus second, Sally Preston third; time 1:46 1-5.

Six furlongs: Leng won, Al. Muller second, Tileing third; time 1:18 2-5.

One mile and an eighth: Ivanhoe won, Terns Rod second, Resterlig third; time 2:01 3-5.

POLY BEATS PLAYGROUNDS.

Practice Game of Baseball Results in Good Contest—Return Game Next Week.

Polytechnic and Echo Park played a practice game of baseball at Echo Park yesterday, the High School defeating the Playgrounds nine by the score of 11 to 6.

A return game will be played on January 30. Saturday the Echo Park team will meet the L. A. Business College on the Playground diamond.

The line-up yesterday was:

Polytechnic.		Echo Park.
Finley	catcher	Hammon
Crow	pitcher	Brown
Strang	first base	Byron
Pierce	second base	McAller
Price	shortstop	Haight
Cleveland	third base	M. Newman
Lafferty	right field	Daniels
Price	center field	D. Newman
Pratt	left field	Robert

Steward Chosen President.

The Redondo Athletic Association met last night and elected John Steward president and Herbert Culler, secretary. The election of the remaining officers including the board of managers was postponed until the next meeting awaiting the final report of the committee on bylaws. The roster shows a membership of sixty-five.

HEAVY LOSS.

COXSWAIN QUITS STANFORD CREW.

TURNER'S PLACE HARD TO FILL BY CARDINAL COACHES.

Outlook Brighter Than Anticipated as New Material Gives Promise. Wondries and Vose of Los Angeles, and Patrick and Reynolds of Pasadena Likely to Make Good.

[SPECIAL CORRESPONDENCE OF THE TIMES.]

STANFORD UNIVERSITY, Jan. 20.—Thirty-five men have signed for the rowing squad, and there are several yet to report. The outlook is considerably brighter than was anticipated a few days ago, as there is some excellent material from which to draw men for the vacant places on the 'varsity eight.

C. H. Wondries of Los Angeles, who was at one time stroke on the Chicago crew, will undoubtedly occupy a prominent seat, and C. H. Vose of Los Angeles, who rowed on the freshman four last year, will make a hard fight for the 'varsity. H. B. aPtrick of Pasadena and R. H. Reynolds of the same place are also considered as likely possibilities.

The surprise of the week came when F. W. Turner, for three years coxswain of the 'varsity crew, announced that he would be unable to enter the try-out this year, and would stop all training as soon as Coach Murphy is able to take charge of the men. The task of finding a man to fill Turner's place will be one of the most difficult problems confronting the rowing coach, as his experience and natural generalship has made him invaluable to the eight.

There is some apparently good material among the freshman candidates, but, on the whole, they lack height. K. L. Dole of Riverside, the big forward of the freshman Rugby team, has signed, and should prove a good man.

The men will be put to work on the machines, with daily dumb-bell drills and long runs to reduce weight. The list of candidates follows:

L. R. Gay, '08, of Pasadena, captain; Charles H. Wondries, '08, of Los Angeles; H. L. Norton, '08, of Ukiah; A. H. Cole, '08, of DuBois, Pa.; S. G. Sweet, '09, of Elbridge, N. Y.; A. B. Schutts, '09, of Pasadena; G. S. Bowereart, '09, of Clinton, Iowa; T. H. Koll, '09, of Toronto, Canada; F. L. Fetzer, '09, of Denver, Colo.; L. W. Finday, 10, of Palo Alto; A. M. Eames, '10, of San Francisco; J. D. Hauser, '10, of Sacramento; C. H. Benson, '10, of Redlands; M. Y. Malone, '10, of Laton; J. H. Polhemus, '10, of Portland; C. H. Vose, '10, of Los Angeles; H. B. aPtrick, '10, of Pasadena; G. Cox, '10, of Hollister; R. H. Reynolds, '10, of Pasadena; J. W. Pitting, '10, of San Bernardino; K. Chamberlain, '11, of Los Angeles; K. L. Dole, '11, of Riverside; F. V. Acker, '11, of San Francisco; J. H. Leeds, '11, of San Diego; R. J. Miller, '11, of Hanford; J. Visel, '11, of Santa Ana; C. Smith, '11, of Monrovia; C. Mitchell, '11, of San Diego; D. E. Newton; '11, of Woodbridge; F. L. Cuerera, '11, of Sonora; J. E. Higgins, '11, of Alameda; E. H. Ozier, '11, of Pasadena; M. P. Cook, '11, of San Francisco; H. D. Owen, '11, of Stockton, and J. A. Killian, '11, of Los Angeles.

BOXERS GOING NORTH.

Los Angeles Athletic Club Amateurs to Meet Olympic Club Champions Next Week.

Three boxers from the Los Angeles Athletic Club, Sam Coulter, Ivan Kahn and Cliff Rueman, will leave Saturday night on the Owl to enter the Pacific Coast amateur boxing championships to be held before the Olympic Club of San Francisco on January 29 and 30.

The Los Angeles boys have been training for some time, under the instruction of De Witt Van Court, who will accompany them North. They will have two days in which to train in San Francisco for the four-round bouts by which the championships will be decided.

Coulter will fight at 125 pounds, Kahn is a welterweight, and Rueman will fight at close to 158 pounds. Van Court figures that his proteges have an excellent chance to win, and has hopes of entering them in the American boxing championships, which will be held in Boston in March.

Upon the showing made at San Francisco also depends what action will be taken in regard to sending a boxing team to the Olympic games in London this summer.

ROQUE CHAMPIONSHIP.

Greenslit and Turner to Play at Pasadena for State Honors Held by the Latter.

C. A. Greenslit of the Los Angeles Roque Association will play F. C. Turner of the Pasadena association for the State championship Saturday morning, at 9 o'clock, on the Pasadena court. Turner is the present holder of the championship gold medal, and has accepted Greenslit's challenge. Thirty days must intervene between each challenge game.

The game Saturday will be played under the rules of the National Roque Association. The most games won out of seven will decide the match. The medal to be played for is known as the Maj. Russell trophy.

Lane Deserts Saints.

"Bill" Lane, the big Vincentian pitcher and one of the best all-around baseball players on Hempel's squad, left Wednesday for his home at Downey. This is the second severe setback the Saints have experienced of late that may weaken the team materially. The Saints and the Polytechnic nine are to play a practice game this afternoon. This will be the first game of the season for both teams and will be in the nature of a try-out.

To Practice Tennis.

Several local tennis players will practice on the Casino Club courts, at Santa Monica, Saturday morning, to get in shape for the Coronado tournament, next month. Mrs. B. O. Bruce, Misses May and Florence Sutton, Miss Ryan, Tom Bundy and S. M. Sinsabaugh will play mixed doubles and ladies' doubles.

U.S.C. Peels Orange.

ORANGE, Jan. 22.—[Exclusive Dispatch.] Orange High School boys played the University of Southern California at basketball today. The university won by the score of 33 to 12. At the end of the first half the score was 10 to 6 in favor of the college boys. Kogler was the star for Orange, and Coloneous for U.S.C.

Laundry Drivers' League.

A meeting of Pasadena laundry drivers will be held tonight at No. 235 Mento avenue, Pasadena, to consider the organization of a league of baseball teams from among the drivers in Southern California, with teams in Monrovia, Azusa, Pasadena, Los Angeles and other citi

STEAM YACHT RACE.

Vanderbilt and Gould Floating Palaces Are to Settle Individual Supremacy.

[BY THE ASSOCIATED PRESS—P.M.]

NEW YORK, Jan. 22.—A race between the fast steam yachts owned by Howard Gould and William K. Vanderbilt, Jr., is one of the possibilities of the next yachting season.

Two years ago Mr. Vanderbilt's Tarantula defeated Mr. Gould's Niagara IV. over a fifty miles course, but it is said the coal on the Gould yacht was not satisfactory and at that time Mr. Vanderbilt offered another race. The race was not possible last summer, but this summer it is expected it will take place.

The talk in yachting circles was aroused by the fact that the Gould yacht is having new boilers installed and that the Vanderbilt yacht has been ordered here from Wilmington, N. C., where it now is, for extensive repairs.

PILES OF 'EM.

GREAT SQUAD IN TRAINING.

STANFORD TRACK MEN TURN OUT FOR WINTER WORK.

One Hundred and Fifty Athletes Trying for Positions on Team—So Many Men on Hand That Coaches Have to Appoint Assistants from Among the Veterans.

[SPECIAL CORRESPONDENCE OF THE TIMES.]

STANFORD UNIVERSITY, Jan. 22.—All previous records were broken when 154 candidates signed up for track work.

Trainer Moulton and Capt. Lanagan outlined the situation, and both spoke very optimistically of the outlook, if the men would come out and work. Training rules will go into effect Monday morning, and every one will be compelled to do training every day and report to the man in charge of their event.

On account of the unusually large number of candidates, the system of having the older men assist the trainer will be tried and the men in every event will be under the direction of some former 'varsity man. Capt. Lanagan will have charge of the pole vault; E. C. Sterling, the high jump; T. Vandervoort, the broad jump; D. P. Crawford, the weights; Trainer Moulton, the sprints; Horton, the hurdles; Miller, the half; Maundrell, the mile; Nash, the two mile.

Sixty-four of those signing up were freshmen, and there is some excellent material among the first-year men. Prominent among these are B. W. Lee of Harvard School, in the mile; H. Brown of Pomona, in the 880. H. Raines of Santa Clara, in the hurdles; W. Wyman of Santa Barbara, in the 440; W. S. Porter of Santa Barbara, in the 880 and K. L. Dole of Riverside, in the weights.

Following are the men who signed the training rules:

The 100-yard dash—E. J. Cummings, '08, Carpenteria; J. Armstrong, '09, San José; I. Marshall, '09, Phoenix, Ariz.; W. H. Gardner, '09, Oroville; J. R. Holman, '09, Portland, Or.; A. H. Myer, '10, San Francisco; H. E. Reed, '10, Portland; I. Hadley, '10, Santa Barbara; H. W. Cowrie, '10, San Francisco; F. K. Pomeroy, '10, Palo Alto; H. Smitheren, '11, San José; E. A. Crellin, '11, Livermore; C. C. Tittle, '11, Oakland; A. Taylor, '11, Los Angeles; M. L. Hall, '11, Pasadena.

The 220-yard dash—F. H. Oliver, '09, Clinton, Ill.; E. A. Roth, '09, Ukiah; W. H. McConnell, '11, Los Angeles; B. F. Wade, '11, Long Beach; J. A. Stahl, '11, San Francisco.

The 440-yard dash—C. L. Severy, '08, Pasadena; A. D. Hughes, '08, Downer's Grove, Ill.; S. B. Show, '09, Palo Alto; C. C. Coonan, 09, Eureka; G. D. Hussey, '09, Los Angeles; H. L. Bacon, '09, San José; W. W. Zacharias, '10, Westley; C. E. Pemberton, '10, San Francisco; D. A. Arrell, '10, Oakland; O. E. Utzinger, '10, Astoria; G. D. Morrison, '10, Los Angeles; W. M. Wyman, '11, Santa Barbara; S. St. John, '11, Benicia; G. B. Towne, '11, Palo Alto; W. E. Collis, '11, Morris, N. J.; A. H. Crary, '11, Los Angeles; R. B. Wheeler, '11, Pasadena.

The 880-yard run—J. O. Miller, '08, Bakersfield; C. I. Chandler, '08, Selma; W. C. Shelton, '08, San José; N. D. Cook, '08, Santa Barbara; E. Thompson, '08, Lewiston, Ind.; F. McNulty, '09, Fortuna; F. R. Palmer, '09, San José; I. K. Brower, '09, Bakersfield; H. F. Hemphill, '09, Calistoga; G. A. Macready, '10, Los Angeles; B. E. Parsons, '10, San Bernardino; C. W. Mason, '10, San Francisco; H. H. Maundrell, '10, San Francisco; J. C. Robbins, '10, Spokane; H. P. Cheda, '10, San Luis Obispo; K. B. Gundlack, '11, Spokane; H. L. Hess, '11, Baltimore; A. H. Garner, '11, Astoria; W. S. Porter, '11, Santa Barbara; C. E. Tabor, '11, Eureka; R. Steinberger, '11, San Francisco; E. B. Fussell, '11, San Francisco; B. W. Leo, '11, Los Angeles; H. Brown, '11, Pomona; H. Rittigstein, '11, Palo Alto.

The mile run—J. E. Thompson, '09, Pueblo, Colo.; C. B. Bradford, '09, Ottawa; C. J. Peterson, '09, Honolulu; J. P. McGuire, '09, Stanford University; D. D. Gammon, '10, Lodi; C. Marchant, '10, Tustin; H. W. Thompson, '10, Pasadena; C. C. Shoemaker, '10, Orange; S. B. Smith, '11, Campbell; W. Perdew, '11, Visalia; W. A. Boyle, '11, San Rafael; L. Mann, '11, Arroyo Grande.

Two mile run—E. J. Nash, '08, Palo Alto; E. A. McGregor, '08, Stanford University; G. W. McDaniel, '08, Eureka; T. W. R. F. Figghoblyn, '08, Santa Barbara; S. G. Sweet, '09, Elbridge, N. Y.; S. B. Dole, '09, Riverside; J. G. Ferguson, '09, Stanford University; W. W. Adams, '09, Palo Alto; G. F. Helsley, '10, Ceres; E. C. Templeton, '10, Palo Alto; J. W. Fitting, '10, San Bernardino; J. E. Shelton, '10, San José; H. C. Harle, '11, Chicago, Ill.

Low Hurdles—C. S. Morris, '08, Pasadena; R. L. Gregg, '09, Woodland; I. C. Happy, '10, Seattle; J. E. Little, '11, Whittier.

High Hurdles—W. D. Peaslee, '09, Blue Cañon; P. F. Bradley, '10, Ukiah; A. S. Otis, '10, Pasadena; M. A. Carp, '10, Ukiah; H. Raines, '11, Santa Clara.

Shot put—H. L. Horton, '08, Ukiah; H. McCowen, '09, Ukiah.

Hammer throw—H. Tomasini, '08, Suisun; L. R. Minturn, '09, Minturn; D. P. Crawford, '09, Cupertino; T. B. Hine, '10, Eureka; K. L. Dole, '11, Riverside; L. L. Carden, '11, Santa Ana.

High Jump—G. Wallace, '08, Redlands; W. C. McDuffey, '09, Santa Barbara; H. V. Poor, '10, Palo Alto; R. R. Martin, '10, San Francisco; A. A. Schenck, '10, Honolulu; C. A. Waring, '11, Palo Alto; H. Boyd, '11, San José; F. E. Hill, '11, San José.

Broad jump—T. Vandervoort, '08, Palo Alto; H. F. Clark, '08, Redlands; J. H. Wiggins, '10, Palo Alto; B. W. Upson, '10, Sacramento; J. B. Bubb, '10, Mountain View; T. D. Meddick, '11, Ovid, N. Y.; A. N. Bushnell, '11, San Diego; E. F. Farnsworth, Salt Lake.

Pole vault—F. R. Lanagan, '08, Denver; R. A. Kocher, '08, San José; F. G. Nye, '09, Riverside; L. Scott, '10, Alameda; S. N. Bellah, '10, Hanford; A. E. Hamilton, '11, Pasadena; C. W. Sckolefield, '11, Hollister.

Unplaced—C. Breer, '09, Los Angeles; J. Swickard, '09, Edenvale; D. J. Rutherford, '09, New York City; F. M. Ackley, '10, Glendale; K. S. McKensie, '10, Santa Rosa; R. E. Beckley, '10, Ukiah; C. C. Taylor, '11, Selma; R. J. Miller, '11, Hanford; R. H. Jesson, '11, Ontario; J. L. Barneson, '11, San Mateo; O. W. Borland, '11, San Bernardino; E. H. Holman, '11, Pasadena; G. Bevier, '11, Spokane; W. N. Lacy, '11, San Diego; G. A. Ditz, '11, Stockton; J. E. Elliott, '11, Monterey; L. P. Clark, '11, Redlands; E. Hartell, '11, Pasadena; A. H. Parks, '11, Lakeside; Ohio; R. Woodville, '11, Long Beach; R. E. Whitley, '11, Hollywood; R. I. Bucher, '11, New Bedford, Mass.; L. J. Taylor, '11, San Diego; E. D. Nolan, '11, San Luis Obispo.

Features of New Rules.

Al W Lawson has been selected as president of the Union League of Professional Baseball Clubs, which proposes placing teams in Brooklyn, Patterson, N. J., Newark, N. J., Reading, Pa., Philadelphia, Baltimore and perhaps Washington and Richmond, Va. A perusal of the new Union League players' contract discloses two new features which differ from the National Association contracts. First, the reserve rule has been entirely eliminated, and second, a clause has been inserted to the effect that 25 per cent. of the players' salary is to be withheld each pay day and deposited in the bank in trust until the close of the season, when it will be delivered to the player on condition that he has not played with any other club but the one employing him in the Union League during that year. The reason for this clause is obvious. It is intended to be a safeguard against dishonest players jumping their contracts during the playing season, and in reality it is the only safeguard the Union League has against contract jumping.

Quoth the Little Sun Man:

"'SUN' rubber goods are my very great pride; There are none that are better in all this world wide."

Said the Little "SUN" Man, with a smile on his face, "For rubber goods, people, just call at my place."

"Sun" Special Rapid Flow Syringe

Mad with four hard rubber pipes and ample tubing. Is a first-class article, and we guarantee it for two years against imperfections of manufacture. Maroon color rubber—very fine quality. Packed in neat wooden box.

2-qt. size for $2.25.
3-qt. size for $2.50.
4-qt. size for $2.75.

"Sun" Special Combination Bag & Syringe

This combination syringe and hot water bag consists of four hard rubber screw tips and all necessary fittings. Guaranteed for two years against imperfections of manufacture. Highly recommended.

2-qt. size for $2.75.
3-qt. size for $3.00.
4-qt. size for $3.25.

"Sun" Special Hot Water Bags

The "SUN" special hot water bag is made of maroon colored rubber, with black trimmed. A very durable bottle of good quality. Absolutely guaranteed for two years.

2-qt. size $1.75.
3-qt. size $2.00.
4-qt. size $2.25.

This bag comes with flannel covering if desired.

Surgical Instrument Department

Our Surgical Instrument Department at Store No. 2, 328 South Broadway, is equipped to supply all kinds of surgical instruments, to make elastic goods, supporters, etc., to order. Our line of elastic goods superior to the ordinary—but prices are the same as other dealers charge for inferior goods.

Scott Eczema Salve

The record of this salve is a truly remarkable one. Instantly relieves and cures all kinds of chronic skin diseases. Also an excellent remedy for blackheads. Price, per jar, 50c, 3 for $1.25.

Munyon's Remedies

The "SUN" carries a full line of the Munyon Remedies at all its stores. Our prices are the lowest quoted. Munyon's Paw-Paw, regularly $1.00, at 89c.

The Sun Drug Co.

No. 1—Corner Second and Broadway
No. 2—328 South Broadway.
No. 3—Corner Second and Spring.
No. 4—Corner Sixth and Spring.
No. 5—Corner Temple and Pasadena. Riverside.

Mail Order and Wholesale Department, 324 South Los Angeles

—FAMOUS—

Apperson

KOKOMO, INDIANA

The Famous "Jack Rabbit" and Other Models Now on Exhibition

DIAMOND MOTOR CAR CO.

Wm. C. Vaughan. N.E. Cor. Twelfth and Main Streets.

Members Automobile Dealers' Ass'n. of Southern California.

Automobiles

NO HILL TOO STEEP

Jackson

A. W. GUMP AUTO CO.
1120 S. Main.

The Autocar

Neisel Brothers, Automobile
130 E. 9th

F7906

REO—$700—$1100—$1400
KISSELKAR—$2250
WAYNE—$2500
WOODS ELECTRIC—$2250

LEON T. SHETTLER
633 South Grand Avenue

FRANKLIN
MOTOR CARS.
4-CYLINDER, AIR COOLED
R. C. Hamlin, agent for Southern California.
Home B4402. 1806 South Main

POPE
HARVEY TRIBUTE TOLEDO
White Steam Car
WHITE GARAGE 712 S. Hope St.
H. D. RYUS, Manager

Tourist
OUR FACTORY IS OPEN FOR INSPECTION
Cor. Main & Bruson Sts.
AUTO VEHICLE COMPANY

Phones: Main 8473; Home 5161
W. E. BUSH
Southern California Agent
EMPIRE
Automobile Repairing and Storage
953-5 S. Main St. Los Angeles

Washington Street Motor Car Company

Exclusive agents Pope Waverley autos bought, sold and exchanged; autos stored, charged and cared for by workmen. Phone Home 4000. Washington street, Los Angeles.

The Maxwell

"Perfectly simple and simply perfect"
MAXWELL-BRISCOE MOTOR CO.
Western Distributing Agents
Phone Broadway 4000 1211-1213 South Main

ICCE Mitchell

The World's Greatest Automobile
20 H. P., 4 cyl., Roadster, $ [illegible]
30 H. P., 4 cyl., Roadster, $ [illegible]
35 H. P., 4 cyl., Touring car, $ [illegible]
GREEN-ROBBINS CO.
1961 S. Main St.
Phone Bdwy. 5419.

TEL. F5561. TEL. F5561.

Automobile Exchange

Largest, best located salesrooms in the city for the display and sale of automobiles. Fireproof building, located at 606-7-9 W. Seventh street, opposite postoffice, and 649-51 Grand avenue. Autos bought and sold on commission. Repairing done by experts only. Autos all put in A1 repair before being offered for sale. We deal only in reliable cars. ALL CARS GUARANTEED TO BE AS REPRESENTED. 606-7-9 W. Seventh street, opposite postoffice.

HAVING JU

th the
Little
n Man:

ny very great pride;
better in all this world

with a smile on his face,
le, just call at my

ecial
n Bag
ge

"Sun" Special Hot Water Bags

The "SUN" special hot water bag is made of maroon solid rubber, black trimmed. A strong, durable bottle of high quality. Absolutely guaranteed for two years.

2-qt. size $1.75.
3-qt. size $2.00.
4-qt. size $2.25.

This bag comes with flannel covering if desired.

ntDepartment

Drug Co

4—Corner Sixth and Broadway.
5—Corner Temple and Belmont.
Riverside. Redlands.
324 South Los Angeles Street.

US—
rson
NDIANA
Models Now on Exhibition.
OR CAR CO-
Main Streets.
n. of Southern California.

Automobiles.

Jackson
A. W. GUMP AUTO CO.
1120 S. Main.

The Autocar
Reisl Brothers, Automobiles
130 E. 9th
O—$700—$1100—$1400—$1500
SSELKAR—$2250
AYNE—$2500
OODS ELECTRIC—$2250—$3000
EON T. SHETTLER
633 South Grand Avenue.

FRANKLIN
MOTOR CARS.
4-CYLINDER, AIR COOLED.
C. Hamlin, agent for Southern California.
Home B4402. South Main street.

POPE HARTFORD TRIBUNE TOLEDO.
White Steam Car
HITE GARAGE 712 S. BROADWAY Phone Ex. 797
H. D. RYUS, Manager

Tourist
OUR FACTORY OPEN FOR INSPECTION.
Come and see us make them.
Cor. Main & Streets.
AUTO VEHICLE COMPANY.

Main 8475; Home F7005.
W. E. BUSH
Southern California Agency
Automobile Repairing and Garage
-5 S. Main St. Los Angeles.

ashington Street Motor Company
clusive agents Pope Waverly Electrics
ion bought, sold and exchanged. Cars
e stored, charged and cared for.
ymes. Phone Home 5402. 1015
shington street, Los Angeles, Cal.

The Maxwell
Perfectly simple and simply perfect.
MAXWELL-BRISCOE MOTOR CO.
Western Distributing Agency
ne Broadway 4683. 1211-1213 South Main

1906 Mitchell
The World's Greatest Automobile
H. P., 4 cyl. Roadster, $ 950
H. P., 6 cyl. Roadster, $1250
H. P., 6 cyl. Touring car, $1500
GREER-ROBBINS CO.
1061 S. Main Street.
Phone Bdwy. 5416.

SHOUTS AND ROAR OF SKATES DRIVE FRANTIC.

...tic from the effects of 2,000,000 ... kinds of noises. Mrs. M. B. ... of North Flower street has ... a frantic appeal to the police.

... afternoon, her front walk be... a toboggan slide down which ... children coast pell mell. ... walk only in the middle of ... Mrs. Marion long ago ... to wait at the gate until there ... a temporary cessation of the hu... avalanche before making a dash ... safety.

... reported to the police, the noise ... afternoon sliding sounds like an ... of excited tom cats practicing a ... overture.

... Marion has tried scolding the ..., shaking her fist at them, and ... in the hose, but without the ... success. She says that unless ... assistance from the police, she ... the sidewalk in front of her ... turn up, and thus effectually put ... to the nuisance.

... who have not been close stu... the latest methods of juvenile ... do not understand how it ... nerve storms. Youngsters now ... downhill on skates—one skate to ... One skate makes just ... noise as two, and you go just ... Nowadays there are skate ... with unlimited opportunity ... and quarrels.

... the most skilled of the little ... must dovey on the heel with ... on, and with the other foot ... out in front for purposes of ... balance, coast like mad; others use a long pole, upon which they sit, holding up the end and wrapping the unwheeled leg safely out of the way; still others put a board on the one skate and use it for a wagon, maintaining balance, heaven only knows how. The most daring ones shoot downhill standing on one foot.

Doctors say that if this game is kept up, we will have a generation with one short and one long leg.

But the noise is something fearful—a continual roar of wheels and shrill voices.

Children not only skate down the steep Flower-street hill after school hours, but actually skate to school—all on one foot. Most of them attend the Custer-street school, which is at the bottom of the long Temple-street hill.

They even appear downtown, skated for the fray and it is a common sight at 1 to see skate wearers coming out of the 5-cent moving picture shows.

Mrs. Marion says she is going frantic with the noise. The children's knowledge of her objections seems to have lent immense zest to the game. She stands out in her front yard with a hose—water turned on full force. From on the top of the hill above her, the youngsters get a fine start and pass her at such speed that the spray of her hose only flecks their faces and they yell with excitement and glee. They make faces at her and call her "Rainey."

The police seem to have taken no very definite action as yet.

QUACKS IN PLENTY.

RE DUCKS COME HERE FROM NORTH.

...AL duck hunters, who made up ... Wednesday squads of the var... clubs yesterday, report that ... consignment of birds has ar... from the north. They are in ... condition and furnished great ... for those who stayed until late ... day. The conditions for shoot... were bad, for there was a heavy, ... fog all morning and the ... were not flying much. In fact, ... the hunters thought there was ... at all and on the Westmin... for instance, the shooting was ... The fog did not raise until ... o'clock and then it blew in ... from the ocean and made shoot... for the clubs back from the ...

...ms up north have undoubted... the ducks southward and the ... of them are big ones, spring ... There are some gad... and canvasback and a few mal... very few teal being shot.

...Lomita Club had about the best ... any that reported, although the ... was bothered considerably by ... morning. Dr. O. P. Roller and W. D. Newell were the only ones to get the limit. F. O. Johnson and a guest, Alex. Shields, shot twenty-six each. H. W. Lewis had twenty-five; A. Phillips, twenty-two and L. D. Sale, twenty. Almost all of these birds were sprig. Dr. Roller getting thirty in his bag and five teal.

The Sunset had mostly sprig and the shooting was very good, considering the conditions. Dr. Dillingham and a guest, Mr. Sherer, were high guns, with thirty; C. E. Groat and J. E. Carr and twenty-five each and N. Biehl, twenty-two.

There were but two men on the Blue Wing in Hugh Glassell, who got the limit, and Billy Ball, who had but fifteen. The morning was very foggy and Ball seemed to be placed where he had but little chance to get the birds in the mist.

The Westminster had four men down in A. H. Barmore, who was high with thirty-two. C. C. Carpenter got twenty and F. E. Brown and C. W. Gates, twelve each. The fog made the shooting bad here, as the scores show.

There were but two men on the Pacific, F. R. Harris getting twenty-seven and E. W. Davies, twenty-three. The Surf had fairly good sport.

BULLSEYES.

FORMAL SHOOT OF THE RIFLES.

...RE SHORT TARGET RANGE FOR USE SUNDAY.

...rs Will Be Entertained With ... in Cahuenga Pass—Big ... Meeting Probably Will Be ... Week from Sunday—Many ...ooters Joining.

...s were laid out yesterday and ...arations completed for the first ... revolver shoot of the South... Rifles to be held Sun... Cahuenga Pass near Heidel...

...ges of 100 yards and a pistol ... fifty yards have been laid out. ... to shoot only at the ...stances for two or three weeks, ... working up to the longer ... until shooters become ac... to range shooting. Many of ... shots have had no practice ... time, while the ordinary ... to begin at the lesser dis...

...Hendrickson, who has charge ... Sunday shoot, visited the site ... proposed range yesterday and ... preliminary arrangements. ... to make the range per... for use at any time that mem... the Rifles desire to shoot. ... ranges will be located at other ... already having been ac... at Redondo.

...of the scores made will be ... Sergeant-Major James Forbes, ... and his assistants, and ... on the books. The ordinary ... targets will be used at the ... ranges. Later the military ... will be used at the longer ...

...ed to hold a meeting of ... have joined the second ... opening persons who have ... from Los Angeles and vicinity. ... Rifles and those of others ... the Rifles under special heads ... present informally. All ... progress to join the Rifles ... already done so are invited ... shoot, although the meeting ... merely for the shooters.

...Turners hold a shoot that ... for the Vaquero Club holds ... meeting, members from these bodies probably will not be present.

It is proposed to hold a general meeting one week from Sunday at some open spot where a shoot may be held. Addresses may be delivered and a general explanation of new phases of the organization be made.

Jeff Meeder of Covina has been authorized to go ahead with the organization of a company at that place, as many riders and deer hunters at that place have desired to join.

THREE-CUSHION BILLIARDS.

Play-Off by Three Leaders Results in Each Winning One Game—More Games Friday.

The three-cushion billiard tournament that has been going on at Morley's rooms on South Spring street for several weeks came to a temporary end last night in the three games that wound up the present series. Kendrick, Clark and Pearne were tied for first place, and in the play-off last night each man won a game, and another play-off will be necessary and this has been set for tomorrow night.

Kendrick beat Pearne, 25 to 18; Pearne beat Clark, 25 to 7, and Clark beat Kendrick, 25 to 24. The Clark-Kendrick game, which was the last one, was the most exciting of the three. Kendrick started out like a sure winner, and when the play was half over, the score was 14 to 3 in his favor, but Clark managed to pull up and was 20, while Kendrick was 24. Both men made some very pretty shots, and each played a very "safe" game. Clark missing many shots by a hair's breadth.

Trout for Germany.

Knowledge of the success of the artificial propogation of fishes in California is extending to all parts of the world. Recently the California Fish Commission received a request made through the Federal Bureau of Fisheries, which came from the German Embassy to the State Department at Washington asking if several hundred thousand wild rainbow trout eggs could be supplied to the German government from California.

Contests in Fencing.

The Intercollegiate Fencers' Association preliminary contests will be on March 14. In New York, Columbia, West Point and Princeton are to be opposed. Pennsylvania, Cornell and Annapolis will gather in Philadelphia, and Harvard, Yale and the Massachusetts Institute of Technology in Boston. The winners will then meet for the championship in New York, March 27 or 28.

Watch Bullock's Windows for Savings
Important news of re-arrangements now.

Tables in Every Aisle Hold Interest
For every one. Quality merchandise at very low prices.

CALIFORNIA'S FINEST STORE.
Bullock's
Broadway at Seventh
EITHER PHONE—EXCHANGE 1500.

Take Lunch at Bullock's Today
Music by Wiedoeft's Orchestra, 11:30 to 1:30.

Violets the Bunch 5c
Starting at 11 o'clock this morning. Table at Broadway entrance.

An Unequalled Gathering of Women's Stockings and Underwear

25c

The New Waists Are Nearly All Tailored Styles

The most becoming waists that were ever planned are tailored styles, relying on extreme grace in pattern, perfect harmony in trimming, for merit. Not frills or fluffed or ruffled, but with utmost value in art designing and finishing.
Up to the present no smarter tailored waists are shown anywhere than at Bullock's.
Linen, Madras, Lawn, $2.00 to $6.75.
Sheer Woolen Waists $5.00 to $6.00.
More economical than making your own waists?
Certainly, if style is a value factor. Second floor.

$2.00 House Wrappers..... $1.55
Heavy fleece lined house wrappers for winter; blue and white, black and white, and gray. Splendid selling values at $2.00. We think enough for one day at $1.55. 2nd floor.

Dressing Sacques Extra Value at... $1.00

$1.25 Long Kimonos at..... 95c
Special for today, made of fleece lined flannelette; a splendid selection of colors; warm for winter. Special at 95c.

$1.25, $1.50 and $1.75 DRESSING SACQUES
Are made of eiderdown; good quality, excellent colors and styles.

$6.50 and $7.50 Lace Waists at... $3.50
Lace jumper styles of allover and cluny lace; taffeta silk girdles; $6.50 and $7.50 values, special at $3.50.

$3.95 Taffeta Jumper Waists... $1.25

$2.75 Blue, Brown, Black Wool Waists $1.95

Just one price—that stands for more important values than all the prices you read of in the majority of good sales.
Underwear—Hundreds of good garments in scores of different styles.
Stockings—Such as are exceptional 35c and 50c values. All out today, one price, 25c.
An extraordinary event—made so intentionally. We're going to make today a great sale day on the above lines.
We're going to surprise hundreds with the unusualness of Bullock values.
We're going to win new friends.

10 STYLES JERSEY RIB BED GARMENTS..... 25c
Fine cotton underwear; all-the-year-'round weight; exceptionally well finished. Among them—
High neck, long sleeve vests; regular and extra sizes, 25c.
High neck, short sleeve vests; regular and extra sizes, 25c.
Low neck, no sleeve vests; regular sizes, 25c.
Lace trimmed pants; regular and extra sizes, 25c.
Ankle pants; regular and extra sizes, 25c.
Cuff knee pants; regular sizes, 25c.

WOMEN'S 35c RIBBED VESTS..... 25c
Swiss ribbed, low neck, sleeveless imitation hand crochet yokes; special, 25c.

50c UNION SUITS SPECIAL AT..... 25c
Jersey ribbed cotton; low neck; sleeveless; cuff knee; sizes 4 and 5 only.

WOMEN'S 35c LACE LISLE STOCKINGS.... 25c
Black lace lisle stockings that are remarkable 35c value; special 25c.

GIRLS' 50c LISLE STOCKINGS AT..... 25c
Brilliant lisle stockings in black, with white heel and toe. Special, today, 25c. Section E.

HOW TO DO IT.

CRACK CATCHER LEAVES SCHOOL.

CALIFORNIA TEAM IS WEAKENED BY SHAEFFER'S ABSENCE.

Co-eds to Be Admitted Free to Games in Order to Arouse Interest. Seventeen Dates Scheduled, Including Four With St. Vincent's—Rowing Prospects Rosy.

[SPECIAL CORRESPONDENCE OF THE TIMES.]

UNIVERSITY OF CALIFORNIA, Jan. 20.—The present financial stringency, together with a higher standard of scholarship, has not dealt lightly with the athletes at this university, and as a result a number of the most promising men are not in college this semester. The baseball team has been dealt the greatest blow in the loss of Jimmie Shaeffer, who has been 'varsity catcher for the last three years. Shaeffer has left college to go into business, but may be back next term in order to participate in football. "Doc." Miller, the twirler, is another loss to the nine, and consequently it seems likely that Capt. Jordan will have to do all of the pitching.

Thirty-five men signed up for baseball at an enthusiastic meeting held this week, and spring practice has begun on the old diamond. With the exception of Shaeffer and Miller, all of the old 'varsity men, who are eligible to play have signed, together with likely freshmen and upper classmen. Manager Snedigar has arranged a schedule of seventeen games, including two to be played in Los Angeles with the St. Vincent's team, on March 20 and 21. On March 13 and 14, the Saints will play on California field. The season will start on January 25, and in addition to the St. Vincent's games, will include contests with the Berkeley Elks, St. Mary's and Santa Clara colleges, and the intercollegiate matches with Standford on April 4 and 11.

In order to arouse a greater interest among the women of the university in baseball, the Executive Committee has ordered that all the co-eds be admitted free to the games on the campus this season.

The track squad has not suffered very heavy losses, although the fore part of the week it was thought that Munn, the star freshman, would not be able to return. He, however, has made satisfactory arrangements with the faculty, and is back in college. The prospect of the trip to Los Angeles has appealed to many men, and a large number signed up at an enthusiastic track meeting held on Friday afternoon. California will have but one or two stars on her entire squad, but instead will have a bunch of hard workers who intend to put forth the best that is in them, to bring back the athletic laurels to their old resting place.

Capt. Stanton and Walter Christie have had the upper classmen on the track all this week, while the freshmen will start their training on Monday evening. The track has been put in good condition and dressed with a new coat of cinders. The first meet of the year will be the interclass championship, on March 14. The annual meet with the Olympic Club will be held March 21, while on March 28 the 'varsity will meet U.S.C. in Los Angeles, and the Stanford and California freshmen will compete on California Field. April 3, Pomona will appear on the local track, while April 18 has been set for the big meet with Stanford on the Stanford oval.

TRAINING TABLE.

It is quite probable that a training table will be conducted for the track men this spring for the first time in the history of California athletics. The crew men are also desirous of a table, and if satisfactory financial arrangements can be made, they will probably get it.

Rowing prospects are very rosy, as none of the experienced men have been forced to leave college. Ashley, Ball and Capt. Whittier, together with Myers, the coxswain, are the men of the 1907 eight to return, while the entire freshmen four of last season, consisting of Ashley, Sperry, Robertson and Schroeder of Los Angeles are all in college. In addition to this strong nucleus, the majority of the men who rowed on the class crews this fall have signed for spring practice.

Prof. Magee is to attend to the physical condition of the crew this year. Each night before Coach Garnett takes charge of the men on the machines, Magee will give them a series of exercises in the gym. Garnett plans to keep the candidates on the rowing machines for the rest of January and then put them on the water for the remainder of the season. The date of the regatta has not been definitely fixed, but will be on or before April 11.

The challenge of the New South Wales Rugby team, for a series of games in February, will in all probability not be accepted. The football men do not feel inclined to go into training again, especially as several of them are out for spring sports.

RED STARS.

MANY PLAYERS FOR STANFORD.

BASEBALL CANDIDATES INCLUDE EXCELLENT MATERIAL.

Practice Begun on Cardinal Diamond With More Than Half Hundred Men in Uniform—Capt Fenton Has but One Serious Hole to Fill—Left by Presley at First.

[SPECIAL CORRESPONDENCE OF THE TIMES.]

STANFORD UNIVERSITY, aJn. 22. Fifty-five men answered the call of Capt. Fenton for baseball candidates. In the absence of Coach Presley, the work will be begun under the supervision of Capt. Fenton, who will play third base on the 'Varsity nine for the fourth consecutive year.

The season opens with a more propitious prospect for a successful spring in baseball than the Cardinal players have witnessed for some time. The destructive ax of the scholarship committee failed to fall on the neck of any prominent baseball man so that Fenton will begin practice with practically a veteran team.

A full schedule of games with the best talent obtainable should put the Cardinal ball tossers into the best of trim, to meet the California nine in April.

The hardest place to fill this year will be that at first base, where Presley formerly played, though there are three good men for the position in Harry Bell of San Francisco, a former 'Varsity second baseman, M. M. Mitchell of Los Angeles, and E. P. Ganong of Portland seems to be the logical candidate for catcher. There is a strong pitching staff in Theile, who twirled last year; Roy Witmer, of Pasadena, and G. Goodell, who substituted last year.

The infield is complete with Fenton at third, Cadwalader or Scott at second and Sampson at short. In the outfield, Wirt, Owen and either Scott or Cadwalader seem to have the best chances. The men who signed up for the various positions are:

Pitcher—W. C. Theile of Palo Alto, G. L. Goodell of Portland, Or., R. C. Witmer of Pasadena, G. H. Maerum of Portland, Or., R. Little of Pasadena, C. A. Swigart of San Francisco.

Catcher—W. P. Mealey of Compton, C. F. Ganong of Portland, F. A. Scofield of Dunnigan, T. H. A. Tiedmann of Los Angeles, S. A. Peck of Compton, B. L. Ball of Los Angeles.

First base—F. A. Hermann of San José, E. P. Tallant of Santa Barbara, G. MacGregor of Benicia, A. E. Ehrhorn of San Francisco, F. L. Wilde of Pasadena, C. P. Williams of Santa Monica, L. P. Garat of San Francisco, J. D. Rutledge of Los Angeles.

Second base—J. H. Bell of Palo Alto, T. R. Cadwalader of Los Angeles, E. R. Purdum of Colton, W. E. Gregory of Suisun, L. Scott of Alameda, E. K. Meredith of Riverside, R. C. McFadden of Palo Atlo, H. W. Swafford of Los Angeles.

Shortstop—C. E. Sampson of Stockton, K. F. Jones of Suisun, A. A. Preciado of Stockton, B. S. Damerel of Ocean Park, L. A. Bobo of Selma, C. H. Tallant of Santa Barbara.

Third base—K. L. Fenton of Portland, E. A. Rogers of Palo Alto, D. T. Ringheim of Los Angeles, F. L. Stanton of Spokane, Wash., L. A. Wright of Long Beach, E. F. Farnsworth of Salt Lake, L. Grundy of Ventura.

Outfield—W. Wirt of Santa Rosa, C. C. Owen of Pasadena, F. C. Nye of Riverside, D. M. Davis of Los Angeles, O. G. Gatchell of San Diego, K. S. Jordan of Stanford University, C. M. Hoskinson of Sacramento, T. Kelley of Oxnard, J. E. Thompson of San José, W. P. Green of Preston, E. S. Coffin of Salt Lake, L. H. Woodnut of Pasadena, E. J. Boundey of Hecla, S. D., H. Churchill of Bakersfield.

TO INVESTIGATE SULPHURING.

Congressman Needham Writes That President Will Name Commission for Fruit Men.

[BY THE ASSOCIATED PRESS—P.M.]

SAN FRANCISCO, Jan. 22.—The State Board of Trade is in receipt of a letter from Congressman Needham relative to the appointment of a board by President Roosevelt to investigate the use of sulphur in the drying of fruit. In his letter, Congressman Needham says:

"It is understood that this new board will go into the matter thoroughly, giving all interested an opportunity to be heard, and it is thought that no new standard in these particulars will be promulgated for some time to come.

"While it is understood that decision No. 76 will be suspended, of course, the pure food law provides that it shall be unlawful to add to or use any ingredient which leaves a substance in a food product that would be deleterious to health, and it is, therefore, necessary that our growers in drying their fruits, should use sulphur in as small a quantity as can be done and successfully preserve the fruit, being a question of fact whether or not the ingredient used is deleterious to health.

"But I take it that prior to the fixing of a standard, it will be very unlikely that the department will inaugurate any prosecutions. From our standpoint, the use of sulphur is not deleterious to health, and I do not believe it could be proven that the amount that usually remains after successfully drying could be shown to be injurious to health."

THE VALUE OF CHARCOAL

Few People Know How Useful It Is In Preserving Health and Beauty.

COSTS NOTHING TO TRY.

Nearly everybody knows that charcoal is the safest and most efficient disinfectant and purifier in nature, but few realize its value when taken into the human system for the same cleansing purpose.

Choarcoal is a remedy that the more you take of it the better; it is not a drug at all, but simply absorbs the gases and impurities always present in the stomach and intestines and carries them out of the system.

Charcoal sweetens the breath after smoking, drinking or after eating onions and other odorous vegetables.

Charcoal effectually clears and improves the complexion, it whitens the teeth and further acts as a natural and eminently safe cathartic.

It absorbs the injurious gases which collect in the stomach and bowels; it disinfects the mouth and throat from the poison of catarrh.

All druggists sell charcoal in one form or another, but probably the best charcoal and the most for the money is in Stuart's Charcoal Lozenges; they are composed of the finest powdered willow charcoal and other harmless antiseptics in tablet form or rather in the form of large, pleasant tasting lozenges, the charcoal being mixed with honey.

The daily use of these lozenges will soon tell in a much improved condition of the general health, better complexion, sweeter breath and purer blood, and the beauty of it is that no possible harm can result from their continued use, but, on the contrary, great benefit.

A Buffalo physician, in speaking of the benefits of charcoal, says: "I advise Stuart's Charcoal Lozenges to all patients suffering from gas in stomach and bowels, and to clear the complexion and purify the breath, mouth and throat; I also believe the liver is greatly benefited by the daily use of them; they cost but twenty-five cents a box at drug stores, and although in some sense a patent preparation, yet I believe I get more and better charcoal in Stuart's Charcoal Lozenges than in any of the ordinary charcoal tablets."

Send your name and address today for a free trial package and see for yourself. F. A. Stuart Co., 200 Stuart Bldg., Marshall, Mich.

NINE DAYS MORE

The Great Fer-Don Urges the Necessity of Haste to Those Who Desire to Take Advantage of the Liberal Offer of the European Medical Experts.

The necessity for haste to those who desire to take advantage of the liberal offer of the European Medical Experts is shown when the Great Fer-Don announced that there only remained nine days during which treatment would be given for the cost of the medicine alone. So many are taking advantage of this liberal offer that the offices at 745 South Main street are crowded daily with those who desire to be cured of chronic diseases and have tumors, cancers and gall stones removed without the use of a knife.

So successful have the European Medical Experts been in curing the sick that their reputation has extended all over the Southwest, and each incoming train brings many from out of town. These doctors treat and cure all chronic diseases, rheumatism, deafness, hip joint diseases, female troubles, and remove tumors, cancers, gall stones and other abnormal growths without the use of the knife. They accept no case they cannot cure, and when any case is taken the patient is given to understand that he can and will be cured or his case would have been refused. It is by honest treatment and by showing results in the way of positive, permanent cures that the European Medical Experts have gained the reputation which they now enjoy.

UNTIL FEBRUARY 1ST.

By the terms of the offer now being made, all persons desiring to be treated for any chronic disease, will be treated during the remainder of the month of January for the cost of the medicine alone, there being no charge made for professional services during that tim

Special Tract Directory.

Valley View Heights
On Huntington Drive, 17 minutes from business center. Lots $250 to $450. $20 down, $10 a month.
Paul H. Blades Co.
437 Security Bldg.

McCARTHY
CITY LOTS $500 UP
EASY TERMS TOO
Phones Home 8737 Main 1202
201 N. Broadway

HIDALGO AVENUE, ALHAMBRA
Most beautiful, highly improved residence section, large trees, large lots, $600. Beautiful 6-room bungalow, $2750. Easy terms. Go and see. T. Wiesendanger, 207 South Broadway.

Corcoran
Early investors get the benefit of $2,500,000 being invested around Corcoran. Townsite on sale early in September. Security Land and Loan Co., owners and developers. Newport and Milner, General Agents, 357 S. Spring St., City.

FREE WATER
Rich, sandy loam soil; 30 minutes from down town; two fast car lines; $250 an acre; only $10 cash, $10 monthly.
EMIL FIRTH, 319 W. 4th st.

Miramonte Park
Beautiful well built up suburb, few rods south of the city line.
Lots $575 and upward, 10 per cent. cash and $10 monthly.
RUFUS P. SPALDING, owner, 215 H. W. Hellman Bldg. Phones Home 4361; Sunset, Main 3004.

HIGH LOTS
At Low Prices
In Manchester Heights. This tract is one of the most elevated additions adjoining Los Angeles, located at the southwest corner of Vermont and Manchester avenue, and gives a clear view of the entire valley surrounding Los Angeles and of the mountains, and is one of the most delightful home tracts in the world.
FREE EXCURSIONS DAILY
Located one block from a $14,000 public school, and across the street from a Catholic school. During the month just passed we have planted the shade trees, making it a miniature park, the street work is now nearing completion at the cost of $15,000, and the water system has been fully installed.
Prices $800 to $760. Terms $25 down and $10 per month. Call for free tickets and go out. Office open Sunday.
Grider - Hamilton - Oswald Co.
225 W. SECOND ST.

Vermont Ave. Square
Corner Vermont and Vernon avenues. The largest and choicest subdivision in the 35th southwest.
Large Lots $625 and Up
S. J. White & Co., 416 Huntington Bldg.; La J. Maguire & Co., 205 F. F. Fay Bldg.; Wright & Callender Co., 239 S. Hill st.; Joseph R. Loftus, 538 Citizens' Nat'l Bank Bldg.; C. A. Wesbecher, tract agent. Office, Vermont ave. & 48th st. Phone West 2557.

Eagle Heights Tract
Eagle Rock Valley. Stop at Eagle Avenue. 80 feet wide. Beautifully improved. Lots 50x150 to alley, $450. Easy terms. High, beautifully located on car line.
T. WIESENDANGER, 207 S. Broadway.

BEAUMONT
MAGNIFICENT RESIDENCE
Excursions every Sunday and Thursday. Round trip, $1.00.
226 MERCANTILE PLACE
Home F 4868 Main 3215

30 MILES OF IMPROVED STREETS.
Monrovia
The most healthful, attractive, convenient suburban city in Southern California.

CHINO RANCH LAND
See exhibit of products at our office. Interesting pamphlets free.
CHINO LAND & WATER CO., Ground Floor, Pacific Electric Bldg. Sixth and Main Sts.

PALOMAR LOTS
Best home lots for the price; 20 minutes from 6th and Main, on the Santa Ana electric line. $100 and up. No interest, no taxes. Easiest terms.
ERKENBRECHER SYNDICATE, Ltd. 122 West Sixth Street.

KINGS COUNTY LAND
20, 40 and 80-Acre Tracts as Low as $80 an Acre.
GEO. C. PECKHAM & CO., 203-4-5 Union Trust Bldg.

Classified Liners.

Times Classified Rates: The rate for inserting "Want" ads in The Daily Times is 1c per word for each insertion; in the Sunday issue 1½c per word, each insertion; minimum charge 25c; except under following classifications the rate for which is 10c per line, minimum charge 50 cents; "Lost and Found," "Personals," "Special Notices," and "Baths and Massage."

"Liner" (classified) advertisements for Sunday insertion received over the counter or by telephone after 11:30 o'clock Saturday nights will be inserted under heading "Too Late to Classify."

Sunday real estate advertisements, to be classified properly, must be in The Times office before 10:30 o'clock Saturday nights. Rate 1½ cents per word.

The Sunday circulation of The Times exceeds 70,000 copies, and more "liners" are regularly printed in its columns than in the five other Los Angeles newspapers combined.

Telephone your want advertisements. Ring up "The Times" any time of day or night and secure prompt and careful attention.

The Times cannot guarantee accuracy or assume responsibility for errors of any kind occurring in telephoned advertisements.

THE TIMES will not be responsible for more than one incorrect insertion of any advertisement ordered for more than one time.

SPECIAL NOTICES—

SUNDAY REAL ESTATE LINERS—Classified real estate advertisements to be inserted in THE SUNDAY TIMES must be in the office not later than 10:00 o'clock Saturday night. Other "want" advertisements for Sunday insertion will be taken over the counter until 11:00 p.m.

The great volume of liners printed in The Sunday Times, numbering regularly over 5000 separate announcements, makes this regulation absolutely necessary in order to get the big Sunday issue out on time.

NOTICE IS HEREBY GIVEN THAT THE co-partnership existing between A. M. Kremer, Ed. Greenhood and Sig Klein, under the firm name of Kremer-Klein Company, dealers in Kremer and Le Page shoes, at Los Angeles, is this day dissolved by mutual consent. A. M. Kremer will carry on said business, assume all obligations of said co-partnership and collect all bills due said partnership. 27

NOTICE IS HEREBY GIVEN OF THE SALE at auction of a burned 2-cylinder Glide automobile owned by F. M. Bell, to be held at the LAMBERT GARAGE, 1231-33 W. Washington st., at 10 o'clock, Friday, January 31. Sale to be held pursuant to civil code No. 3067, sections 20 to 31, as amended in 1907, account of unpaid bill. LAMBERT GARAGE. A. D. Ostrander, prop. 31

AUDITING AND EXPERT PUBLIC accounting; books opened and closed; books kept, accounts examined and audited; twelve years' experience in corporation and municipal accounting and auditing. Prices reasonable. ROOM 6, 730 S. Olive st. 'Phone, call Room 55. Home 5791. 23

WE BEG TO ANNOUNCE THAT THE FIRM of Joseph Green & Co., has dissolved partnership. The senior member remaining at the old location, 307½ N. MAIN ST., doing business under the firm name of A. Greene & Son Co. 25

THE HARRIS INSTITUTE OF DERMATOLOGY, 347 S. Broadway. Wrinkles, smallpox pittings, freckles; all facial blemishes, permanently removed in one treatment, quickly, without pain.

KNOW THYSELF, AS DETERMINED BY astrology; your future, lucky days to transact business, etc., etc. Send exact date of birth. PROF. JEAN DELARIMER, San Diego, Cal. 23

BURLAP SPECIAL, 36-IN. NATURAL....9c
Wall paper, special heavy gold 11c
Paint, special for carriages, pints 35c
WALTER, 427 S. Spring st. 'Phone, Main ....

PIONEER CARPET CLEANING WORKS. Home T7289, Main 217. 715 S. Olive. Cleaning, laying and refitting. Renovating and sizing rugs a specialty. W. G. CLINE, Prop.

I WILL NOT BE RESPONSIBLE FOR debts contracted by my wife, on or since December 24, 1907. JOSEPH ESPITALLIER, 123 Ceres ave. 24

HAVE YOUR CESSPOOLS PUMPED OUT by the Imperial Sanitary Pumping Co., no odor; large tanks. Residence, 1311 W. 20TH ST. West 3296; Home 2540. 29

MRS. D. M. COLBY, LATE OF SAN FRANcisco, now located at 2117 S. MAIN ST. Psychic readings daily 10 to 4. Phone B2054. 15

EASTERN HAND LAUNDRY; STRICTLY hand work guaranteed; goods called for and delivered. MRS. T. M. NEWTON, Jones ave., Watts.

NAVAJO INDIAN RUG, A BEAUTY, 3x7, at your own price. ROOM 421 Citizens' National Bank Bldg., 3rd and Main. 25

CALIFORNIA STEAM CARPET CLEANING WORKS clean carpets, refitting, sewing and laying. 2426 S. 6TH ST. Main 715, Home 5253.

BOOMS PAPERED, $2.50 UP; PAPER included. Painting, tinting, etc. L. A. W. P. & P. CO., 307 W. 9th.

FEATHER PILLOWS RENOVATED AT ACME FEATHER WORKS, 754 San Pedro. 'Phone Main 1168, Home 6168.

THE CHIMNEY SWEEP. PHONE SOUTH 1178, Home 5188.

LACE CURTAINS LAUNDERED BY HAND. West 391. Home B4719. MRS. HEATH.

NOTICE—LEREY OR FELT HATS MADE like new, 50c up. Factory, 214 N. B'WAY.

CHURCH NOTICES
With Place and Hour.

PENIEL HALL, 227 S. MAIN. GOSPEL meeting, noon and 8 p.m., daily.

PERSONAL—
Business.

PERSONAL—

MRS. MASSON.

the noted palmist of London, Eng., may be consulted at
333 S. SPRING ST. (Suite 17.)
by those desiring careful, conscientious and reliable hand readings from one of the foremost palmists of the day.
Instantaneous changes of business, losses and gains, lawsuits, deaths, marriages, separations, and in fact, all that life holds for you is plainly written in your hand. It is simply a question of correct interpretation.
HIGH-CLASS PATRONAGE SOLICITED.

PERSONAL—
SUNDAY REAL ESTATE LINERS.
Classified real estate advertisements for insertion in THE SUNDAY TIMES must be in the office not later than 10:00 o'clock Saturday nights. Other "want" advertisements for Sunday insertion will be taken over the counter until 11:00 p.m.
The great volume of liners printed in The Sunday Times, numbering regularly over 5000 separate announcements, makes this regulation absolutely necessary in order to get the big Sunday issue out on time.

PERSONAL — PROF. ALTHOUSE, CELEbrated palmist and astrologer, acknowledged by the best intellects as the most remarkable reader of hands in this country; also casts complete horoscopes; advice on all questions of life. His readings, scientific, absolutely correct, must in no wise be classed with those of other readers. With each hand also an astrological reading. High class patronage. Beware of unreliable readers. 305½ SOUTH SPRING. 22

PERSONAL — THE WORLD'S GREATEST astral seer and psychic, MILBURN. When considering a psychic consult the best. Milburn is the acknowledged leader of them all. Permanently located in Los Angeles. He advises you with a power higher than human. He brings sunshine and success in your life, telling you how to overcome enemies and obstacles. Work guaranteed. 428 W. SIXTH ST. Hours 10 to 8, daily and Sundays. 25

PERSONAL—
MME. ANNUVE.
THE WONDERFUL PSYCHIC.
416 W. 6TH. SPECIAL READINGS, 50c.
Before undertaking anything that may concern your future life, consult this gifted trance medium. Past, present and future given. Her reading are miraculous. Gives names, dates, business occupation.
NEVER TAKES FEE IN ADVANCE. 25

PERSONAL—WANTED MAN OR WOMAN WITH SOME MONEY TO INVEST IN A HIGH-CLASS BUSINESS, THOROUGHLY ESTABLISHED; WILL BEAR CLOSEST INVESTIGATION; A CHANCE FOR ONE WANTING TO LOCATE IN LOS ANGELES, AND MAKE A GOOD INCOME WHILE HERE. ADDRESS L, BOX 100, TIMES OFFICE. 23

PERSONAL—FRED DANIELS, AN ENGlishman, who was living at 638½ S. Spring street in September, 1903, will hear of something to his advantage by communicating with the undersigned. C. WHITE MORTIMER, Attorney at Law, Temple Block, Los Angeles. 23

PERSONAL — LADIES, ASK YOUR DRUGgist for Chichester's Pills, the Diamond Brand. For 15 years known as best, safest, always reliable. Take no other. Chichester's Diamond Brand Pills are sold by druggists.

PERSONAL—LADIES, USE DR. LA FRANco's Compound; safe, speedy regulator; 25c; druggists or mail; booklet and testimonials free. DR. LA FRANCO, Philadelphia, Pa.

PERSONAL—WILL WALTER SCRIBNER, OR ANYONE KNOWING HIS ADDRESS, COMMUNICATE WITH JAMES S. BROWN, 132 PINE ST., PAWTUCKET, R. I.

PERSONAL — JOHN HENLEY, BUSINESS and life readings, psychic, readings daily, 10 to 5. Office 335 S. HILL, near 4th. 24

PERSONAL—
Business.

PERSONAL—WILL PARTY WHO CALLED Phone 5618, concerning lost purse please call same again any day between 3 and 5 p.m. 23

PERSONAL — PRIVATE LESSONS IN physical culture for ladies. MRS. McCORD, 1740 Maple ave. 22

PERSONAL—MME. ORA, PALMIST, CARD reader; ladies, 25c; gents, 50c. 305½ S. Spring.

PERSONAL—WOULD YOU LIKE AN ADdress or information concerning anybody? PHONE A4170. 25

PERSONAL — MANICURING, ELECTRIC vibratory treatments for rheumatism and nervous ailments. 107 W. THIRD, room 4. 26

WANTED—
Help, Male.

Note—Applicants for positions are advised not to enclose original recommendations in answer to ads. Send duplicates only.

WANTED—$25 PER WEEK SALARY FOR demonstrating and selling our distillate oil burner. We want some one in every city and town in the counties of Santa Barbara, Ventura, Riverside, Orange, San Diego and Los Angeles. We also pay a commission on sales; it is possible to make an income of $100 per week. Our burner is free from soot and smoke; it burns the gas from the oil, and not the oil. It manufactures its own gas perfectly. You can cook a meal for 1 cent. Come prepared to invest enough money with us to make you work for the interest of the firm. We will secure your investment with merchandise placed in your possession. Call at our factory and see our burner in operation. If you prefer to work on commission basis, it will be agreeable to us. BURNS-WHARTON, manufacturers, 2256 S. Main. 23

WANTED—KING'S AGENCY, PERMANENT positions secured for clerical men, office men, bookkeepers, stenographers, salesmen, collectors, timekeepers, $60 to $150. Shipping clerks, receiving clerks, grocery clerks, hotel clerks, $50 to $100. Foremen, chauffeurs, engineers, firemen, watchmen, $75 to $125. Men for wholesale houses, stores, factories, $20 to $35. For quick results call KING'S AGENCY, suite 724-725 Bryson Bldg., Second and Spring. 24

WANTED—
HUMMEL BROS. & CO.,
A strictly first class agency.
All kinds of help promptly furnished.
Your orders solicited.
116 EAST SECOND STREET.
Between Main and Los Angeles sts.
Largest and best equipped offices on Pacific Coast.
SUNSET MAIN 509.
HOME EXCHANGE 509.

WANTED—JAPANESE
PACIFIC EMPLOYMENT BUREAU,
Largest and most popular agency,
521 W. Sixth st., Los Angeles, Cal.
House cleaning department.
Widow cleaning department.
Phones—Home F1678; Main 1714.
General labor contractors. Every department insures responsibility. 4

WANTED — SINGLE MAN OR MAN AND wife; man to be thoroughly posted in chicken farming and wife to assist in general housework; free house and interest in chicken ranch to be given in lieu of salary; references as to ability required. Write to P. O. BOX 522, Monrovia. 23

WANTED — JAP COOK FOR GRAND Canyon, Arizona, $65 to $75 per month; second cook, same place, $40 to $45 per month. Meat and pastry cook for Seligman, Arizona, $75 per month, free fare. Call 135 EAST 2ND.

WANTED—
JAPANESE EMPLOYMENT AGENCY,
459 W. Sixth st. Home 5553, Main 5553.
COOKS, WAITERS, PORTERS.
Ranch hands, house and window cleaners.
HOUR, DAY OR CONTRACT. 4

WANTED—GENERAL AGENT IN EVERY county in Nevada, Arizona and Cal., to sell acres on installments, in La Aurora plantation in tropical Mexico, high class proposition. Write or call on MR. GREEN, 236 H. W. Hellman Bldg. 28

WANTED—MAN TO SELL AND INSTALL the simplest and easiest operated oil-gas burners yet invented; best by test. For information call or phone mornings. HOME OIL BURNER CO., 3402 Vermont ave. Phone West 4541. 24

WANTED—ENGINEER, CAPABLE OF running steam boiler, at hotel and doing some porter work; wages $25 per month, board and room. Apply at the ABBOTSFORD INN, Eighth and Hope. 23

WANTED—10 YOUNG MEN TO PREPARE for positions as railroad telegraph operators, instruction free. See MR. S. D. MACKAY, representing Southern Pacific Co., 549 Central ave., near Arcade Depot, Los Angeles. 25

WANTED—SOLICITOR AND DRIVER FOR dye work wagon, deliver, get calls, one who understands the business. Big money to man with established route. SUBURBAN DYE WORKS, 711 W. Jefferson. 23

WANTED—FIRST-CLASS HOUSE MAN FOR high class hotel, must be good appearing and thoroughly understand his business. ANDREWS & MARGRAVE, 400 I. W. Hellman Bldg. 23

WANTED — ORNAMENTAL IRON AND wire and sheet metal workers and bricklayers for open shop work in Seattle. Address BUILDERS' EXCHANGE, 200 Arcade Annex, Seattle, Wash.

WANTED—YOUNG MAN WITH WHEEL to work in rental dept. Apply at Rental Dept.,
JONES & RYDER LAND CO.,
215 W. Third.

WANTED—SIX WEEKS' INSTRUCTION IN salesmanship, position as traveling salesman with responsible firm guaranteed. Address BRADSTREET SYSTEM, Rochester, N. Y. 23

WANTED—I MADE $50,000 IN FIVE YEARS in the mail-order business; began with $5. Any one can do the work. Let me show you how; tells how to get started. Manager, BOX 570, Lockport, N. Y.

WANTED — A FINE APPEARING GRAY physician with recent hospital experience must be good cash taker; good salary permanent; no traveling. Call at 747 S. MAIN ST.

WANTED—SALESMEN TO WORK IN CITY or country on commission. This is a first-class plantation proposition; will stand closest investigation. 234 H. W. HELLMAN BLDG. Telephone.

WANTED—MAN TO FILL VACANCY IN our office, collecting and soliciting business opportunities; must be able to furnish references; none other need apply; $250 cash required. Call ROOM 4, 340½ S. Broadway. 23

WANTED—BUTCHER TO TAKE CHARGE of meat department of a new grocery; must be able to give references. For particulars call up B5829, or address R, box 126, TIMES OFFICE.

WANTED — FIRST-CLASS SALESMAN OF advertising goods; must be well dressed, experienced and have good references. 459 PACIFIC ELECTRIC BLDG.

WANTED—WE MAY HAVE A GOOD POsition open for you today. Call and see us. GUARANTEE EMPLOYMENT ASSN., 238 I. W. Hellman, 411 S. Main. 23

WANTED — UP-TO-DATE BREAD AND cake baker; must understand oil burner; references required. P. O. BOX 256, Avalon, Cal. 24

WANTED—BRIGHT, ACTIVE YOUNG MAN stenographer; must be a hustler; also good second-hand typewriter. Address P, box 9, TIMES OFFICE. 23

WANTED—MEN WHO ARE WILLING TO make $10 to $50 per week without interfering with their other positions. Address OA, box 124, TIMES OFFICE. 24

WANTED—A HIGH GRADE UP TO DATE salesman can secure remunerative employment by calling at 304-305 I. W. HELLMAN BLDG., 4th and Main. 23

WANTED—CANVASSERS AND SOLICITors, easy seller, well advertised, short, easy canvas. Call after 1 p.m. 312 FAY BLDG. 26

WANTED—MEN WHO COULD DEVOTE A few hours each week at their homes for a good compensation. Address OE, box 121, TIMES OFFICE. 23

WANTED—SOLICITORS, SATISFIED WITH 200 per cent. profit; household necessity; city and country; a hard-time money-maker. 302 L. A. TRUST BLDG. 23

WANTED — COOK FOR SMALL PLACE near city; wages $35. Apply to L. A. PITTMAN at 214 W. Second st. today, between 9 and 10 o'clock. 23

WANTED—FOREMAN FOR SLAUGHTERhouse, country town, $75 and found. Apply HUMMEL BROS. & CO., 116-118 E. Second st. 22

WANTED—A HIGH-GRADE OFFICE BOY, from high-grade family, WESTERN MOTOR CAR COMPANY, 227 S. Olive st. 22

WANTED — HERALD CARRIER, $10 A month; also a boy for collecting. Apply CIRCULATION CLERK, Herald office. 22

WANTED—OPERATOR FOR TRAVELING moving picture lecture. Liberal offer. Address R, box 108, TIMES OFFICE. 24

WANTED — FIRST-CLASS EXPERIENCED solicitor for teas and coffees. 311 CENTRAL AVE. 24

WANTED—PLASTERER TO PLASTER 5-room cottage by the job. All materials furnished. Call WEST 280, evenings. 24

WANTED — A GOOD SOLICITOR AND clerk for general store in oil country. Write E. L. BROWN & SON, McKittrick, Cal.

WANTED — A BOY WITH WHEEL TO learn the printer's trade at THE FOSTER CO., 238½ S. Broadway. 23

WANTED — HOTEL COOK, $40; FOUND; kitchen help, $25; houseman, $40. BROADWAY EMP. OFFICE, 216 S. Broadway. 23

WANTED—SCIENCE TEACHER FOR GOOD position. CO-OPERATIVE TEACHERS' ASSOCIATION, 406 Chamber of Commerce. 24

WANTED — MAN, EXPERIENCED ON brass bedsteads or chandelier work. Call 1200 N. MAIN. 23

WANTED—EXPERIENCED PRESSER IN tailor shop on men's fine coats. 114 S. SPRING, room 5. 23

WANTED—YOUNG MAN TO ASSIST WITH janitor work for tuition while attending L. A. Business College. 417 W. FIFTH.

WANTED—HIGH GRADE SALESMAN TO sell our imported waist patterns, big money. Call 473 HUNTINGTON BLDG. 24

WANTED—SOLICITOR FOR JOB PRINTing. Apply 635 W. PICO ST. 25

WANTED—AN EXPERIENCED TEA AND coffee solicitor. 111 E. MARKET ST. 23

WANTED—HELP OF ALL KINDS. INquire at 127 N. MAIN ST. 23

WANTED—
Male or Female Help.
(Investment Required.)

WANTED — TRUSTWORTHY MAN TO take ½ interest in fine-paying, legitimate cash business on Broadway, between First and Second sts.; this business will pay you $125 per month as your part; is short hours and clean, agreeable work; only requires an investment of $250 to honest, steady man; owner will teach you the business. Call 127-8 BROADWAY, Mason Operahouse Bldg., room 214. 24

WANTED—MAN TO TAKE CHARGE AND manage fine-paying cigar store, who can invest $225; I will take $150 cash, balance $15 monthly; no interest; splendid fixtures, fresh stock of cigars and tobaccos; rent $20 monthly; good laundry agency, with long lease; located on Main st.; this stand will pay you $150 per month; clear; experience not required. See OWNER, 702 S. Spring st., room 28. 24

WANTED — RELIABLE, TRUSTWORTHY man, who is willing to work, to assist in an old-established business; one who can invest $250; this position carries with it $100 per month; work any man can do; short hours and very profitable. Call 218 S. BROADWAY, room 201. 23

WANTED—HAVE A GOOD HOUSE, WITH gas for heating, cooking and lighting; will give buyer good job at carpenter work; $250 down, balance easy. 419 SECURITY BLDG. 24

WANTED—RELIABLE MAN FOR BAKERY route, part or all; teach route; little capital required. Call 202 BYRNE BLDG., Third and Broadway. 23

WANTED—GOOD, HONEST, INDUSTRIOUS man with $150 in prosperous business; no experience necessary; money secured. Particulars, room 9, 534½ S. BROADWAY. 24

WANTED—
Help, Female.

Note—Applicants for positions are advised not to enclose original recommendations in answer to ads. Send duplicates only.

WANTED — SERVICES OF AN EXPERIenced millinery trimmer; party must have marked ability as designer and be capable of managing help; must produce A-1 references as to character and experience; good position for right party. O. A. HALE & CO., San Jose.

WANTED—HUMMEL BROS. & CO., 116 E. 2nd st. Waitress, Hot Springs, $25 etc.; starch ironer and mangle girl, beach, $30 etc.; fancy ironer, Paso Robles, $25 etc.; girl for mixed work, country, $25 etc.; housekeeper, city, $25 etc.; house girls, $20 etc. HUMMEL BROS. & CO. 23

WANTED—LADIES WITH SPARE HOURS at home to make sofa pillow tops; copy design for you; no canvassing; profitable work; we furnish material and teach you free; pays $3 to $15 weekly. Call WOMAN'S NATIONAL ART EXCHANGE, 754 S. Broadway. 24

WANTED — COMPETENT WAITRESS, Monrovia, $20 and $25; cook, $30; general house work, $25, $30, $35; help house work, $15, $20; many other places today. SWEDISH EMPLOYMENT BUREAU, Suite 642-643 Chamber of Commerce, 128 S. Broadway. 23

WANTED—A FINE-APPEARING WOMAN, 25 to 45, to learn the management of medical concerns. Must be at least High School graduate. Without incumbrance. Excellent salary. Don't write. Call at 747 S. MAIN ST.

WANTED—LADIES TO MAKE SOFA PILlows for us at home or hospitals; good steady work; good pay; experience unnecessary; unlimited instructions free. IDEAL ART CO., Room 13, 415½ S. Spring st. 24

WANTED — AT ONCE, FIRST-CLASS hand sewer; good salary to right party. Address HOTEL DEL CORONADO HAIR-DRESSING PARLORS, Coronado Beach, Cal.

WANTED—EXPERIENCED LADY BOOKkeeper; one who can keep a set of books for grocery store; salary $10 per week to right party, steady position. WILSON BROS., 4396-5308 Vermont ave. 24

WANTED—A WOMAN TO ACT AS HOUSEkeeper for a lady occupying apartment in city; must be good cook. Call 212 COULTER BLDG., 9:30 to 11 a.m. Thursday and Friday. 23

WANTED—GIRL TO HELP WITH HOUSEwork, small family, take Western ave. car to end of line, first house on east side of street going north. Phone No. 2541 HOLLYWOOD. 23

WANTED—YOUNG LADY CASHIER IN grocery store; must make change quick and be good at telephone orders; none but experienced need apply. Address R, box 109, TIMES OFFICE. 23

WANTED—GIRL FOR ADDRESSING ENvelopes. Temporary work. One who can type-write preferred. $4 week. MAC INTYRE ADVERTISING CO., 2nd floor Times Bldg. 23

WANTED—MILLINER TO LEAVE THE city and take charge of millinery department; must be educated and a good mixer; good salary. For personal interview address R, box 94, TIMES OFFICE. 23

WANTED—WOMAN CAPABLE OF GENeral house work to come into a nice home with mother and daughter; salary moderate. Call today after 2 o'clock. Take West Adams st. car. 2611 DALTON AVE. 23

WANTED—COMPETENT COOK FOR SMALL hotel, on electric car line, Sierra Madre. Answer giving experience and wages expected, Address R, box 140, TIMES OFFICE. 23

WANTED—CANVASSERS AND SOLICITors, easy seller, well advertised, short, easy canvas. Call after 1 p.m. 312 FAY BLDG.

WANTED—WE MAY HAVE A GOOD position open for you today. Call and see us. GUARANTEE EMPLOYMENT ASSN., 238 I. W. Hellman, 411 S. Main. 23

WANTED—
A GIRL FOR GENERAL HOUSE WORK.
MUST BE GOOD COOK.
APPLY 1040 WEST 20TH ST. 26

WANTED—LADIES WHO ARE WILLING to make from $15 to $25 per week without interfering with their other positions. Address OE, box 105, TIMES OFFICE.

WANTED—LADIES WHO COULD DEVOTE a few hours each week at their homes for a good compensation. Address OA, box 106, TIMES OFFICE.

WANTED—STRONG YOUNG GIRL NOT over 17, for few hours' work daily; good wages. Address P, box 22, TIMES OFFICE. 23

WANTED—RELIABLE GIRL TO ASSIST in house work in exchange for good home in the country and a mother's care. Address MRS. L. FARMER, El Monte, Cal.

WANTED — LADY AGENT TO CANVASS for household article, which sells on sight. Good money can be made by right party. Apply 1172 E. ADAMS ST. 24

WANTED—PUBLIC STENOGRAPHER TO do office work in return for desk space in nice Spring street office. Address R, box 77, TIMES OFFICE. 23

WANTED—WOMAN FOR GENERAL HOUSE work, $25 per month. Inquire 132 N. PALM AVE., Hollywood or 734 H. W. Hellman Bldg. 24

WANTED—CHAMBERMAID, $25; PANTRY girl, $25; cook, $60; a colored second cook, $25; kitchen girl, $25. BROADWAY EMPLOYMENT OFFICE, 316 S. Broadway. 23

WANTED—COOK FOR DELICACY STORE, $40 month, middle aged woman to care for 2 children, $12 month. HANSEN, 294 E. 2nd st. 23

WANTED—A NEAT, COMPETENT YOUNG woman for general house work in small family; wages $25 or $30. Apply 910 BEACON ST. 23

WANTED—A MIDDLE-AGED WOMAN TO do house work at Ocean Park; 4 in family. Inquire 814 S. BROADWAY. Fare paid. 23

WANTED—STRONG, EXPERIENCED WOMAN for chamber work, $20 and room. 307 TEMPLE ST. 23

WANTED—GOOD FAMILY COOK, GOOD wages and good home. Call Sunset HOLLYWOOD 251, Home 59199. 23

WANTED—2 INTELLIGENT LADIES, ON small salary and commission; before 10 a.m. PHONE F6036. 23

WANTED—2 LADIES, NOT UNDER 25, TO solicit for a high-grade sanitary article. Address R, box 162, TIMES OFFICE. 24

WANTED—GIRL TO WORK MORNING AND evening for room and board. Family of 2. Call up F2067. 23

WANTED—A GOOD WILLING GIRL TO assist with work in moving for a good home. B9765 or 537 W. 42RD ST. 23

WANTED—LADY TO TAKE CARE OF OFfice a couple of hours daily, for use of office, typewriter, etc. 230 LAUGHLIN BLDG. 25

WANTED—BODY IRONER, GOOD WAGES. L. A. LAUNDRY CO., 631 San Fernando st.

WANTED—CHAMBERMAID, GLEN HOTEL, 248½ S. Spring st. Apply between 11 and 12 a.m. today.

WANTED—GOOD NEAT TRUSTY GIRL for general house work. Call MANHATTAN PLACE, 5th st. 24

WANTED—LADIES FOR HOME WORK; easy, profitable, experience unnecessary. Address L, box 194, TIMES OFFICE. 24

WANTED—YOUNG GIRL FOR GENERAL house work, 2 in family, very easy work. 1068 S. FLOWER ST. 23

WANTED — VEST FINISHER AT 342 S. SPRING. Mr. Diamond. 23

WANTED—LADIES TO SELL WRITING paper. 202 W. 7TH ST. 23

WANTED—WET NURSE FOR BABY, 1 TO 2 months. 435 GLESS ST. 25

WANTED — WOMAN COOK FOR RESTAU-

WANTED—
Male or Female Help.
(Instruction Course.)

WANTED—TRAVELING SALESMEN EARN from $2500 to $10,000 a year. We have hundreds of positions now open all over the United States. You can easily secure one of them. No former experience required. If you are ambitious to make more money, send for our free book, "A Knight of the Grip," today. Address Dept. 29, NATIONAL SALESMEN'S TRAINING ASSOCIATION, Monadnock Block, Chicago, Ill.; Scarritt Bldg., Kansas City, Mo., or Lumber Exchange, Minneapolis, Minn. Write nearest office. Mention paper.

WANTED—LADIES SECURE A COMPLETE practical education in hairdressing, beauty culture, etc. Exceptional opportunities in this profession. FLORENTINE HAIRDRESSING COLLEGE, Broadway at Mercantile Place. 24

WE ARE FORMING A CLUB TO LEARN assaying evenings and want a few more men to join us. Address R, box 154, TIMES OFFICE. 26

WANTED—
Male or Female Help.
(To Learn Trades.)

WANTED—YOUNG MAN BETWEEN THE ages of 18 and 25 are taught to operate the linotype machine at THE TIMES LINOTYPE SCHOOL, corner San Fernando and College sts., Los Angeles. Good operators are in demand in every section of the country, and the pay is above the average. It is possible to learn in from three to six months. Apply to SCHOOL MANAGER for terms.

WANTED—MEN TO LEARN ELECTRICITY, plumbing, plastering, bricklaying, all kinds of drafting and plan reading; day and night; no books; positions secured. Free catalogue. COYNE TRADE SCHOOL, 220-240 Eighth st., San Francisco.

WANTED — BRICKLAYING, PLUMBING, electricity and plastering are the highest paying trades; taught in few months; actual work—no books; day or night; installments. UNION SCHOOL OF TRADES, 128-126 E. Ninth st., L. A.

WANTED—LADIES, LEARN HAIRDRESSing, manicuring, facial massage and hair manufacturing. We teach all branches, professionally. Diplomas and formulas given graduates. McDONALD'S COLLEGE, 204 Mercantile Place. Home 'Phone F5327. 25

WANTED—10 YOUNG MEN TO PREPARE for positions as railroad telegraph operators, instruction free. See MR. S. D. MACKAY, representing Southern Pacific Co., 549 Central ave., near Arcade Depot, Los Angeles. 25

WANTED—
Help, Male and Female.

WANTED — AMATEURS FOR FRIDAY night. Call or address mgr. of Fisher's Theater, prizes to-day.

WANTED—AT ONCE, VERSATILE SKETCH team, 4 weeks' engagement if satisfactory. 139 22ND AVE., NORTH. 23

WANTED—
Situations, Male.

WANTED—A YOUNG MAN OF GOOD habits would like to secure employment on ranch. Would be willing to pay board until experienced. Address R, box 11, TIMES OFFICE. 23

WANTED—WINDOW TRIMMER, ORIGINAL and up to date, wishes a permanent position with a reliable house. Can dress any kind of window. Address P, box 23, TIMES OFFICE. 24

WANTED — SITUATION, JAPANESE couple in private family; man as first-class fancy cook, experience 15 years; wife waitress, house work, with 7 references. MAKI, 830 S. Main.

WANTED — POSITION BY YOUNG MAN, bookkeeper and stenographer, 6½ years' experience. At present employed, but desire change. Best references. Address R, box 96, TIMES OFFICE. 25

WANTED—POSITION AS COACHMAN AND chauffeur; understands his work thoroughly; White steam car preferred; best of references. Address R, box 37, TIMES OFFICE. 23

WANTED—SITUATION AS BOOK-KEEPER or stenographer by young man, 3 years' experience with large eastern house; accurate, rapid and willing worker; reference, etc. Address R, box 109, TIMES OFFICE. 23

WANTED—SITUATION AS FOREMAN ON concrete or reinforced concrete work; wide experience on all kinds of buildings; wages reasonable. Address R, box 83, TIMES OFFICE. 23

WANTED—BY YOUNG MAN, CAPABLE in massage and magnetic treatments, situation as attendant on refined elderly person or invalid. Address R, box 84, TIMES OFFICE. 23

WANTED—MARRIED MAN, DANE, SMALL family, well recommended, would like to work in orange grove or orchard or on small ranch. Address R, box 164, TIMES OFFICE.

WANTED — SITUATION ON PRIVATE place as coachman and general man; best of Boston references. Address R, box 82, TIMES OFFICE. 23

WANTED — SITUATION ON PRIVATE place, suburbs; single man; thorough horseman. Address H, box 159, TIMES OFFICE. 24

WANTED—BY MALE ATTENDANT, situation as attendant to an invalid gentleman. Reply S. CASH, postoffice Santa Barbara, Cal. 23

WANTED—SITUATION BY YOUNG MAN, has worked for good eastern families as coachman and houseman; wages no object. Address P, box 25, TIMES OFFICE. 23

WANTED—YOUNG MAN 20 WISHES WORK on ranch, good milker and horse man; 6 years recommendation at last place. Address P, box 11, TIMES OFFICE. 24

WANTED—POSITION AS COOK BY EXPERienced Japanese in private family; has good reference; wages $25 up. F1938, MAIN 4129. Call GEORGE. 23

WANTED—BOOKKEEPER AND STENOGrapher, own machine, best city references, wants position, moderate salary. Address P, box 7, TIMES OFFICE. 23

WANTED — YOUNG MAN, 25, WANTS work as waiter or any kind; wages no object. Address R, box 54, TIMES OFFICE. 24

WANTED—YOUNG MAN, EXPERIENCED in general office work, desires position; best of references. Address P, box 42, TIMES OFFICE. 23

WANTED — EXPERIENCED COLLECTOR and solicitor desires position; best of references. Address R, box 59, TIMES OFFICE. 23

WANTED — SITUATION BY GOOD, COMpetent book-keeper and accountant, 12 years' experience in banking; best of references. Address R, box 152, TIMES OFFICE. 24

WANTED — FIRST-CLASS MACHINIST (married) desires work, competent in steam engines, air compressors, etc. Address R, box 31, TIMES OFFICE. 24

WANTED — SITUATION; YOUNG MAN wants work at anything; salary no object; not afraid to hustle; city references. Address R, box 106, TIMES OFFICE. 23

WANTED—A MAN (33) OF HOTEL AND club experience, wants position as clerk, cashier, etc.; city references. Address R, box 103, TIMES OFFICE. 23

WANTED — WHO WANTS FIRST-CLASS clerk or office man to work evenings, for room and board. Address R, box 139, TIMES OFFICE. 25

WANTED — POSITION BY EXPERIENCED registered druggist, first-class references; city or country. Address P, box 138, TIMES OFFICE. 23

WANTED—PRINTER OF 15 YEARS' EXperience wants foremanship of live weekly or daily paper or up-to-date job office. Address R, box 112, TIMES OFFICE.

WANTED — AN EXPERIENCED COLLECtor, would like a few accounts to collect, along with his other business; (references.) Address R, box 34, TIMES OFFICE. 23

WANTED—BRIGHT AND RELIABLE JAPanese wants position, nice and small family, country or city. Address NAKATA, 417 Wall st., Los Angeles city.

WANTED — BOOK-KEEPER—GOOD COLlector, good solicitor, good office man, good manager, wishes position. Address R, box 61, TIMES OFFICE. 23

WANTED — BY SINGLE MAN, HANDY with horses, position in city or on ranch; good references. Address R, box 57, TIMES OFFICE. 23

WANTED — BRIGHT YOUNG MAN, 20, wants position as clerk or salesman; good typewriter, and fair at shorthand; willing to leave city. R. ELLIG, 726 S. Hill st.

WANTED—SITUATION IN AUTOMOBILE company as apprentice. Address P, box 41, TIMES OFFICE. 23

WANTED—POSITION ON GENTLEMAN'S place, can do any kind of work. References. Address R, box 161, TIMES OFFICE. 24

WANTED—WE PAINT ROOFS AND GUARantee them not to leak; by day or contract. RICE, Tel. Main 2889. 24

WANTED—YOUNG MAN WANTS WORK; drive team; country. E. B., THE DILLON, 501 S. Hope. L. A. 25

WANTED—COLORED MAN WISHES SITuation as chauffeur; best of reference. 'PHONE BROADWAY 2280. 25

WANTED—A POSITION BY A PRACTICAL, all-around machinist. Address W., 1249 W. 42D ST. 'Phone Sunset West 5277. 25

WANTED—ALL-AROUND BRICKLAYER, plasterer, wants work. Address R, box 58, TIMES OFFICE. 24

WANTED—JAPANESE CHAUFFEUR DEsires position in private family, experienced. Address R, box 32, TIMES OFFICE. 23

WANTED—SITUATION, CHAUFFEUR AND general handy man. References. Address R, box 41, TIMES OFFICE. 23

WANTED—SITUATION BY TWO SECOND hands, city or country. Call 747 NORTH HILL ST.

WANTED—POSITION AS HOUSEWORK OR cook for small family. Japanese. TOGO, 148 S. San Pedro st. 23

WANTED—POSITION AS CHAUFFEUR BY young man; will take care of lawn, etc. Address P, box 62, TIMES OFFICE. 23

WANTED — CARPENTER WORK. TEL. B9421.

WANTED—
Situations, Male.

WANTED—BY JAPANESE BOY, SITUATION as school boy. Address H, box 158, TIMES OFFICE. 23

WANTED—BY AN EXPERIENCED GARDener to make lawns and gardens; price reasonable and work guaranteed. THEO. KALMA, box 262, R.F.D. No. 2. 24

WANTED—AT CARPENTER, WILL DO your job cheap. Address R, box 7, TIMES OFFICE. 23

WANTED — POSITION AS GARDENER BY sober, steady man; good references. COLE, 216 Winston st., city. 26

WANTED—
Situations, Female.

WANTED—SCANDINAVIAN AND GERMAN girls, family cook, waitress and chambermaids, general housework and laundress. A6529, Main 1095. SWEDISH EMPLOYMENT BUREAU, suite 642-643 Chamber of Commerce. 23

WANTED—BY CAPABLE ELDERLY LADY with best references, dressmaking and family sewing, with refined family in exchange for room and board. Address R, box 144, TIMES OFFICE. 23

WANTED — A MIDDLE AGED WOMAN, good cook, would work small family, city or country; wages not less $25. Address R, box 78, TIMES OFFICE. 24

WANTED—SITUATION BY JAPANESE girl in small family to do easy work; wages no object. Address R, box 92, TIMES OFFICE. 25

WANTED—JAPANESE GIRL PLAIN COOK at house work, desires position in family, either in or out of city. Address R, box 97, TIMES OFFICE. 25

WANTED—SITUATION BY GOOD FRENCH cook and first-class Swedish waitress or second girl; best of references; in private family. Address R, box 22, TIMES OFFICE.

WANTED—PLACE TO WORK IN CHRISTian home by a competent and reliable young lady from the East; loves children; enjoys housekeeping. Address P, box 150, TIMES OFFICE. 23

WANTED — POSITION TO ASSIST IN housekeeping by student,

Classified Liners.

TO LET—
Furnished Rooms.

TO LET—FURNISHED, TWO WARM, SUNNY connecting rooms, private entrance, modern conveniences; rent only $15; five minutes' walk H and Broadway. 1214½ SOUTH H.

THE SHERMAN HOTEL, 525½ S. MAIN, near P.E. Depot; only rooming-house in city that has all hotel accommodations at reasonable rates; new, clean, steam heat; hot and cold baths, elevator and bell service. MRS. LOVELAND, Prop. 30

THE AT HOTEL OHIO, SAVE MONEY by coming and come to 237 N. Broadway, Los Angeles; new, modern and well furnished; steam heated, elevator and night service; rates from $2.50 to $3 per week.

THE BYRON, 2 BEAUTIFUL front, corner rooms; also 2 elegant rooms for housekeeping; nothing better in city; suite, $25; furnished rooms, $12 and $20; suite, $35; furnished rooms, $12 and $20. 225 S. HILL. 23

CENTRALLY LOCATED.

Brand new, running water.

ROOMS $1.50 per day.

$4 to $8 per week.

CHESTER, 454 S. Spring.

A LADY LIVING IN THE SOUTHwishes to rent large furnished room, with bath, to someone who is appreciate a nice, quiet home. W. 22ND ST. Home phone 24277. 23

LED—HOTEL OAKS, 427 W. SIXTH, 2 ast of Central Park; new building; clean and handsomely furnished; hot water; rates $2.50 to $4.50 per week. 24

LET — HANDSOMELY FURNISHED front, east and western exposure; gas and electric; modern conveniences; separate entrance. 6 GRAND AVE. Home phone

ANTED—TO PURCHASE, AT ONCE, between Main and Central, 7th st. CHANDLER & NORDHOFF, National Bank Bldg., cor. 6th.

ANTED—TO PURCHASE 5 OR 6 Glendale, with water; prefer one that will have roof. J. MADISON CARTER, 225 Lissner Bldg., Main 5492. P2681.

ANTED—GOOD LOT FOR EQUITY cottage, Hollywood; also west equities; state particulars. Address

ANTED — ACREAGE IN PERSELLING 20 to 100 acres; have cash buyer; state description, price, terms, otherwise no notice. Address R. TIMES OFFICE.

ANTED—TO PURCHASE REAL ESTATE and lot in Los Angeles; will pay in Stanford Bank. Address engine and some cash. Address

ANTED—GOOD LIVE LOS ANGELES man to handle A-1 subdivision in Glendale; will give good deal to right party; will have plenty water and good prices F.O. box 288.

ANTED — INCOME PROPERTY; ing for stock in mercantile business; $5 to $10 daily. 428 A

ANTED—TO PURCHASE 4-room house, high ground, west side, Address R. box 98.

ANTED—EQUITY; OWNER'S lot; must be cheap; payments consult owner. 1 Bldg.

ANTED—SMALL RANCH, near San Diego. Address K, box

ANTED—SMALL IMPROVED lot, ranch. Address L, box 4.

WANTED—
To Purchase, Miscellaneous.

WANTED — TO BUY FURNITURE of boarding house; will pay you 1-3 more than anyone else; have customers waiting for them; also want to rent a good, moderate-priced house; must be located north of Pico. Phone or address 1527 S. MAIN 1111, MRS. CLEAR FURNITURE AND CARPET CO.

WANTED—WHITE STEAMER, 30-H.P. must be in fine condition and a bargain; waiting for them; also want to buy a good, cheap runabout for quick sale. Let us hear from you at once. No cars rejected. Address PENIMORE AUTO CO., 1127 W. 7th st. K1385; Temple 4

WANTED—WHITE STEAMER, 30-H.P. Clayton, Packard or Pierce-Arrow, in good condition; cash or exchange for furnished modern house in best part of West Adams; give full description. Will take car; give time to responsible party. Telephone 27 WEST 7TH ST.

WANTED—SELL OR EXCHANGE 5-room old furniture. We have the finest line of Mission furniture in the city. Phone 6 or call and see us. COLTEAR FURNITURE CO., 1 S. Main st.

WANTED—CASH PAID FOR ART antique jewelry, silverware, bronze, cut glass and gold and silver; bric-a-brac; old gold and silver coin. ART SALON at 440 W. WASHINGTON

WANTED — HOUSEHOLD GOODS of every description, quantity, quality; we pay cash. RHOADES & RHOADES, Main st. Phone Main 1253.

WANTED—AT ONCE, FOLDING 3x4 camera; must be good condition; reasonable. 3654 SOUTH HILL. Mo-ADAIR ST. Maple car to 36th.

WANTED—FURNISHED ROOMS, $1.75 TO $3 per week; 734 S. spring st., near 8th. NOAKES.

WANTED—GLEN EDGEWAKE Glendale, furnished housekeeping rooms; single room.

WANTED—SUNNY FURNISHED ROOMS; close in, $12; or 4, $16.

WANTED—FURNISHED HALF COTwith bath; 237 N. FIGUEROA. Also 2-

WANTED—$2 PER MONTH AND UP, FURnishing rooms. LEE A. M'CONNELL & CO., 312 Douglas Bldg.

TO LET—
Apartments—Furnished and Unfurnished.

TO LET — MODERN HOUSEKEEPING apartments, furnished complete, new, the nicest, neatest to be found anywhere, and at the lowest rent. Phone, bath, gas range, hot water, pleasant yard and flowers. These apartments are specially ventilated, sunny, very homelike and neat. You will like them. Close in; no car fare.

814—1023 West First street.
818—1133 West First st.
842—204 North Fremont.
838—212 North Fremont.
816—218 North Fremont.
816—222 North Fremont.
812—1141 West First.
814—1042 East Ninth.
814—1011 East Ninth.
814—153 North Beaudry.
814—1026 Colton.
814—324 South Figueroa.
814—712 Ceres avenue.
814—911 Diamond street.
814—853 Crocker street.
816—812 West Fourth st.
832.50—1128 Mignonette st.
816—1127 W. First st.

T. WIESENDANGER, 307 S. Broadway. Main 5043.

TO LET—

CASTLE TOWERS,

750 W. FOURTH.

Ten elegant suites, $45 to $125. F8199.

TO LET—FURNISHED APARTMENTS. THE RAJAH, 811 S. Union ave. (just opening.) is among the finest apartment-houses in America; every apartment light; private baths, steam heat, janitor service, free private 'phone, elegant furniture; outside kitchens; wide corridors. "Housekeeping is a luxury at The Rajah."

TO LET—PARDUE APARTMENTS, 1238 W. Pico. New, modern and exclusive; 3 rooms, private baths, halls and sun porches; every room outside exposure; large, convenient kitchens; every suite a perfect little home, elegantly furnished; best part of city. Take Pico Heights car to door.

TO LET — VALDORIA APARTMENTS, three doors from Westlake Park on one of the finest residence streets in the city. Artistic furnishings, wide halls, porches, flowers and tennis court; convenient to three car lines. Reasonable rates. 725 ALVARADO ST.

TO LET—CAMBRIA UNION APARTMENTS, 738 UNION AVE., WESTLAKE DISTRICT; IN EVERY WAY—LOCATION, ARRANGEMENT AND FURNITURE—THE BEST IN THIS CITY; TWO, THREE AND FOUR-ROOM SUITES. PRICES MODERATE. CONSIDERING ADVANTAGES.

TO LET—THE MINNEWASKA, COR. SECond and Grand ave. Housekeeping apartments, completely furnished; rooms single or en suite, with or without board; five minutes' walk from business center; on the hill, where it is quiet. Best location in the city. Prices reasonable. TEL. A6701, Main 2816.

TO LET—THE OLIVER.

New Westlake apartments.

High grade and up-to-date furnishings.

Large sunny rooms.

Steam heat, private baths.

Sun parlor, roof garden, cozy balconies.

TO LET—$20 PER MONTH, FRONT SUNNY first floor furnished apartments of two large rooms and bath, maple furniture, gas range, use of phone, machine, piano in elegant apartment house, walking distance. Key at 129 S. FIGUEROA.

TO LET — NEWLY FURNISHED APARTments, all outside sunny rooms, ideal locations. 327 S. BEAUDRY AVE., corner Angeleno. Take Temple-st. cars; two-room apartments, completely furnished, $18 per month. Phone A5522.

TO LET—SANTA BARBARA, 423 S. HOPE, desirable, sunny apartments; private phone; large kitchen, also single rooms; special prices to long-term tenants; 5 minutes from Broadway.

TO LET — $12; YOU CAN RENT 3-ROOM apartment, completely furnished, new; 911 Diamond st., 524 S. Figueroa, 836 Crocker, 1020 Colton, 1003 and 1011 E. Ninth, $18, 812 W. Fourth.

TO LET—936 POTTER PARK, NEAR FIGueroa and 7th. Aberdeen Apartments. Walking distance business district and postoffice. You will be pleased with our 2 and 3-room apartments.

TO LET—

THE TOURAINE.

447 S. Hope st., furnished apartments with all modern conveniences at moderate prices. EDGAR HAVEN, prop.

TO LET—AT MISSION APARTMENT, ELEgantly furnished housekeeping suite, with private bath, hot and cold water, electric lights, steam heat. Centrally located. 202 N. BROADWAY.

TO LET—SUITE OF BEAUTIFUL, NEWly furnished, sunny housekeeping rooms; hot and cold water; all modern conveniences; walking distance. 812 W. SIXTH. Hotel Inda.

TO LET—SAN REMO APARTMENTS. IF you appreciate cleanliness and home surroundings, call at 463 BIXEL ST. Block from W. 6th st. car.

TO LET — FOR CLEAN COMFORT SEE THE STANLEY. Housekeeping apartments, new, modern, well furnished. $14 to $22. 1526 Griffith ave.

TO LET—231 N. FLOWER, 2 ROOMS WITH private bath, polished floors, buffet kitchen, newly furnished; reasonable. 'Phone BROADWAY 1744.

TO LET—THE WESTMORELAND, 2286 W. Pico st. Phone West 2309; furnished 2 and 3-room suites; $15 and $20; private baths; single rooms.

TO LET—OVER $16 YOU CAN RENT NEW furnished apartment, 'phone, private bath-room, at 812 W FOURTH; walking distance.

TO LET—ST. LAWRENCE APARTMENTS, 42 St. JAMES PARK. 6 rooms, furnished or unfurnished; all new; most beautiful location in city; high location; fine view.

TO LET—1 FURNISHED APARTMENT IN the Nirvana, 5124 Pasadena ave., beautiful Highland Park; new, modern, free lights. EAST 466.

TO LET—HENRIETT APARTMENTS, 1402 Toberman, 2 and 3-room apartments, modern, all outside rooms, garage A1970.

TO LET—
Apartments—Furnished and Unfurnished.

TO LET — FURNISHED APARTMENTS, with private bathroom and kitchen; steam heat; both 'phones and sunny balcony. 839 W. WASHINGTON.

TO LET—

THE ELDEN.

1105 Elden ave., cor. W. 11th; new building; newly furnished, outside rooms. E1984.

TO LET—HOPE APARTMENTS, CORNER 28th and Hope, completely furnished, housekeeping suites of 3 rooms and private bath, rent $25 and up.

TO LET—ARDMORE, 941 POTTER PARK ave., near 7th and Figueroa; fine furnished apartments; private bath; low rates. E2411.

TO LET—DOUGLAS APARTMENTS, 624 W. TENTH, cor. Flower; modern 2 and 3-room apartments, furnished for housekeeping; prices moderate; phone, bath, laundry, etc.

TO LET — NEW, MODERN 3 AND 4-ROOM suites in the mighty Crown Hill Apartment. Prices low. 1341 ARNOLD ST. 'Phone E2251.

TO LET—EL REALO APARTMENTS, 1421 W. 20th st.; private bath and toilet; 2 rooms; all conveniences; for 2; strictly first-class; $18 up.

TO LET—HOTEL ST. REGIS, 2 AND 3-ROOM apartments; rates reasonable; no objection to children. 237 S. FLOWER.

TO LET—E. C. APARTMENTS, 3 ROOMS and kitchen; private bath. 1262 WRIGHT ST. Phone A5476.

TO LET — FURNISHED, 1 ROOM WITH buffet kitchen, steam heat, $18; also one room with kitchen, $16. 1243 W. 6TH ST.

TO LET—3-ROOM MODERN SUITE, NICEly furnished, $15. 509 W. 12TH ST.

TO LET—
Rooms and Board.

TO LET — 1 OR 2 CHARMING SUNNY rooms, with first-class board, in an elegant, newly furnished home; 5 mins. walk of Times office; beautiful lofty situation, garden and view; 1 large room with porch and bath adjoining; would suit two business gentlemen. 416 N. BROADWAY., over tunnel. Main 4296.

TO LET—FRONT, BAY WINDOW ROOM, new birdseye maple furniture, grate; best table board, light, heat, phone, parlor, piano, couple, $50 monthly. Also single room, just vacated. Call this afternoon if you want it. 730½ LAKE ST., Westlake Park.

TO LET — FIRST-CLASS ROOMS AND board in large house on W. Adams st.; well situated in fine grounds, one block from Grand ave. car line; every modern convenience; large reception-rooms, billiard table, references. Apply 621 W. ADAMS.

TO LET—CHATEAU FRONTENAC, 732 TO 734 S. Flower st. Nicely furnished outside rooms, hot and cold water and steam heat in each. American and European plan. Phone Main 8515.

TO LET—HOTEL PLUMASITA, 1630 S. FIGueroa, elegantly furnished rooms, bathroom suites, exceptional meal service; fine tennis court; special rates to couples.

TO LET—LARGE, SUNNY FRONT ROOM with board, $4.50 per week; hill district, 5 minutes' car ride. 1253 W. FIRST. Main 2167.

TO LET—AT 1350 S. HOPE; QUIET HOME place; sunny corner room; also desirable accommodation for several gentlemen. $25. Good table.

TO LET—SINGLE AND DOUBLE ROOMS, beautifully furnished, all conveniences, furnace heat, with fine home cooking. 1134 SOUTH GRAND AVE. Home F6796.

TO LET—LOS LOMAS, GARVANZA, PLEASant rooms, in a quiet, healthful location; good table; heat in all rooms, near car line. WOODLAND CREST.

TO LET—NICE, LARGE ROOMS WITH board; all conveniences; Spanish spoken; Westlake district. 1023 S. BONNIE BRAE.

TO LET — LARGE, SUNNY, NEWLY FURnished room with board, for 1 or 2; bath, home comforts, 1144 ANGELINA ST. Phone Temple 8006.

TO LET—SUNNY, FRONT ROOM, SUITable for 2 gentlemen, with board. 907 N. FIGUEROA, upstairs, near Temple car.

TO LET—WITH BOARD, OPPOSITE WESTlake Park, 3 beautiful large rooms. Call 665½ ALVARADO ST.

TO LET—LARGE SUNNY ROOMS, WITH heat; good home table; terms reasonable. 329 SOUTH GRAND.

TO LET—670 BIXEL, CORNER INGRAHAM, sunny, attractive rooms; beautiful, modern home; walking distance; exceptional board. 26

TO LET—$30 PER MONTH AND UP WITH board. BONNIE BRIER HOTEL, Hollywood. Home phone F7131.

TO LET—OPPOSITE WESTLAKE PARK, nicely furnished rooms, with board. Phone F7322.

TO LET—ROOM AND BOARD FOR INVAlids; experienced nurse. 1062 S. OLIVE.

TO LET—LARGE SUNNY ROOM WITH board. PHONE 41237.

TO LET—
Houses.

TO LET—
$12—4-room Cal. cottage, 332 E. 40th.
$18—5-room cottage, E. 40th.
$25—6-room cottage, W. 23rd.
$25—13-room house, Railroad st.
$35—8-room house, Orange.
$40—8-room house, Hobart Blvd.
$100—10-room house, close in.
JONES & RYDER LAND CO.,
218 West Third st.

TO LET—
1060 Barnard Park, 8 rooms, $35.
330 West 15th st., 8 rooms, $27.50.
1527 S. Los Angeles, 6 rooms, $26.50.
1731 S. Los Angeles, 5 rooms, $22.50.
We control these properties.
BREARLEY & BENEDICT,
614 H. W. Hellman Bldg.
A3257. Main 886.

TO LET—
NEW 6-ROOM MODERN
cottage, every convenience, including built-in buffet, panel dining-room, handsome mantel, porcelain bath; rear yard, woodshed, etc.; 5 minutes from Broadway; 1246 W. Second st., $27, water paid.

F. H. REDPATH,
Care of Evening News.

TO LET—GOOD 5-ROOM HOUSE, BARN, bath, chicken houses, yards, water, 5 acres, $14; 6-room modern, barn, chicken houses, yards, $18. EDWARD FRASER, 218 S. Broadway, 1-2 p.m.

TO LET—$25 PER MONTH, SEVEN-ROOM modern house, No. 255 North Hope street; close in; five minutes from First and Spring. FOLSOM-PERKINSON CO., 209 Security Bldg. Phones F7091; Broadway 1833.

TO LET—5-ROOM COTTAGE, NEAR CAR at Tropico, will improve for permanent tenant; also 4 small new building, or will build-ing cheap. Will lease lot. Owner, 1310 MAPLE AVE. Main 7865.

TO LET—UNFURNISHED, BRAND NEW modern 5-room bungalow; gas, electric light, plenty sunshine; fine location. Key 542 ADAMS ST. 217. Take Maple-ave. car. Phone B1491. Owner.

TO LET—CAN'T BE BEAT IN CITY FOR $15; brand new 4-room place, nice neighborhood, walking distance. 436 S. GLASS st. Take Grand, Boyle Heights car to corner FOURTH AND GLASS STS.

TO LET — $20; NEW, MODERN 5-ROOM bungalow, near Jefferson and Western; mantel, built-in buffet, polished floors, bath, lawn, flowers and chicken corrals. PHONE 51426.

TO LET—SEE 501 E. 25TH ST., MODERN 5-room cottage, good condition, pleasant neighborhood, rent at $25.50, key next door. R. W. POINDEXTER CO., 409 Wilcox Bldg.

TO LET—A MODERN 6 ROOM COTTAGE near corner of First and Boyle ave., high ground and nice neighborhood, $25 and water paid. PHONE B2465.

TO LET—5-ROOM COTTAGE WITH BATH, close to business. No. 636 Maple ave., $17 and water. R. D. LIST, 400 I. W. Hellman Bldg. Phone A7663.

TO LET—MODERN 5-ROOM COTTAGE, newly tinted and painted; looks just like new; excellent location; low rent. Inquire 2822 VERMONT AVE. Phone West 4310.

TO LET—NEW 6-ROOM BUNGALOW WITH all modern conveniences; choice location; want permanent tenant. 2826 HOBART BLVD. Home phone B3824.

TO LET—$15, WATER PAID; A NEW MODern 5-room cottage. 2809 ASCOT AVE. Apply R. Green, corner E. 28th and Hooper-ave. car line. South 3268.

TO LET—1246 W. SECOND ST., NEW SIX-room modern cottage, 5 minutes from Broadway, $22, water paid. F. H. REDPATH, 4300 S. Flower. South 780.

TO LET—3-ROOM COTTAGE, 343 E. 40TH st. (Marlborough Place, $8 a month. Inquire of HAWLEY, KING & CO., 224 South Los Angeles st.

TO LET—NICE 5-ROOM BUNGALOW, MODern; beds built in wall; rent $12.50 per month. Call GROCERY, Long Beach ave. and Rubia st.

TO LET—5-ROOM COTTAGE, 1308 SOUTH Union avenue; gas, electricity, porcelain bath and cellar; rent $18, water paid. Inquire owner, Sunset Telephone WEST 1977.

TO LET—$20, EIGHT LARGE ROOMS, rear stairway, 2540 South Grand ave., near 28th. Newly renovated. 325 West 21st. For sale; terms. Keys at corner.

TO LET—AT 754 KOHLER ST., $15, WATER free; good 5-room cottage with porcelain bath; this is in walking distance. Phone West 2309.

TO LET—AN ELEGANT 14-ROOM NEW, modern dwelling, in the Westlake district. A. T. JERGINS & CO., sole agents, 400 Herman W. Hellman Bldg.

TO LET—COTTAGES, $8, $12; FURNISHED cottages, $16, $25, 1570, 1571 EAST ADAMS. Hooper car.

TO LET—5-ROOM COTTAGE, ELECTRIC light, bath; near 8th and Figueroa. Apply to 930 SOUTH FIGUEROA.

TO LET—8-ROOM AND BATH, NEWLY decorated, thoroughout; fine for sub-letting; central location. 1012 OLIVE ST.

TO LET—SIX-ROOM COTTAGE, MODERN. $19 E. 25th st., $26.50, water paid. Tel. WEST 4031. Key at 325.

TO LET—
Houses.

TO LET — THREE-ROOM CALIFORNIA cottage; adults, $16 with barn; $8 without. 2147 NAOMI AVE.

TO LET—5-ROOM MODERN COTTAGE, 1248 E. 22D, west of Central ave. Key 838 E. 22D.

TO LET—COSY 3-ROOM COTTAGE, NO children. 1149A E. 11TH ST. Call at 1149½.

TO LET—CLOSE IN, 5-ROOM LOWER flat, and 5-room cottage, both choice. Call from 11 to 3, at 1804 SANTEE ST.

TO LET—COTTAGE, 4 ROOMS, MODERN, clean, walking distance. 724 CROCKER ST.

TO LET—LARGE 5-ROOM HOUSE WITH barn and cellar. 627 W. 15TH. Phone A7275.

TO LET—COTTAGE, 4 ROOMS, CHEAP; walking distance. 1723 LOS ANGELES ST.

TO LET—MODERN 5-ROOM COTTAGE. 1361 E. 15TH ST.

TO LET—7-ROOM HOUSE, 1438 E. 49TH. 816. Phone WEST 870, or E2491.

TO LET—5-ROOM COTTAGE. 1819 W. 12TH ST.

TO LET—$25; 7 ROOMS, 1570 ADAMS. $26—6 rooms, 1571 ADAMS. Hooper car.

TO LET—
Furnished Houses.

TO LET—
$25—6-room house, W. 18th.
$40—6-room cottage, W. 17th.
$45—6-room house, 125 W. 28th.
$45—9-room house, Key West.
$50—7-room bungalow, W. 22nd.
$50—Beautiful 9-room house, Arlington Hgts.
$75—Fine residence, W. 8th.
$85—8-room house near Westlake Park.
$75—10-room house, W. 28th.
$100—10-room house, Westlake ave.
$100—9-room house, Fair Oaks ave.
$125—10-room house, Carondelet.
JONES & RYDER LAND CO.,
218 West Third st.

TO LET—
FURNISHED AND UNFURNISHED
HOUSES, FLATS, APARTMENTS
ALL PRICES, SIZES, DIRECTIONS.
OUR PLAN OF LISTING AND
FIFTEEN YEARS' EXPERIENCE IN
RENTING LOS ANGELES PROPERTIES
MAKE HOUSE HUNTING EASIER.
LISTS AND INFORMATION FREE.
WRIGHT & CALLENDER CO.,
GROUND FLOOR, 2:. S. HILL ST.
THE MECCA FOR ALL SEEKING HOMES.

TO LET—
Large 9-room house on Westlake ave., elegantly furnished, for 4 months; this is a snap for someone wanting a nice home in fine location, and only half block from car line. For information, see

A. T. JERGINS & CO.,
400 H. W. Hellman Bldg.
A1941. Main 494.

TO LET—NEW 8-ROOM HOME, COMpletely and handsomely furnished, to lease to responsible party for one year at $60 per month; four bedrooms, furnace, yard. LENOX AVE., West 4626, till 9 a.m., and after 5 p.m. Main 2328 from 9 to 5 p.m.

TO LET—BY A LADY DESIROUS OF LEAVing city for 6 months, a beautiful furnished home of 5 rooms; rent will be made reasonable to desirable parties; no children. Apply 219 WILSON BLDG.

TO LET—COMPLETELY FURNISHED COTtage; 5 rooms, bath and kitchen; new furniture; house located on Pico Heights, ½ block from car line. $25 per month. Address P, box 61, TIMES OFFICE.

TO LET—COMPLETELY FURNISHED MODern 8-room residence, hardwood floors, beam ceiling, built-in buffet, mantels, strictly first-class; walking distance, business center or Westlake. PHONE 51426.

TO LET—$75; AN ELEGANTLY FURNISHed 9-room modern house; everything first-class; walking distance; 1042½ West 23d. Park; lease 1 year. J. C. OLIVER, 123 S. Broadway.

TO LET—5-ROOM HOUSE, NICELY FURnished; piano; 10 minutes' walk Salt Lake Depot; high and sightly location. J. M. TAYLOR, 436 H. W. Hellman Bldg. Tel. Main 574.

TO LET—WELL FURNISHED FIVE-ROOM modern cottage, gas and electricity; delightful neighborhood. 2400 WEST 22ndPLACE, or Arlington st. Take West Adams car.

TO LET—NICELY FURNISHED MODERN 6-room cottage, select location, large yard; barn, near car line. 2421 KANSAS AVE.

TO LET—FURNISHED COTTAGE OF 4 rooms in the northwest; close in. Phone BROADWAY 2002. Also furnished housekeeping rooms.

TO LET—FURNISHED, $30 AND $15, WATER paid; 3 and 4-room California cottages, close in, good view. Steady tenants. See BAKER, 631 P. E. Bldg.

TO LET—FURNISHED MODERN 8-ROOM house, hardwood floors, furnace, etc.; choice location, near Chester Place. PHONE B1413.

TO LET—WELL FURNISHED MODERN 5-room cottage; bath, piano, electricity, grate, linen, $25. Inquire 940 W. SEVENTH.

TO LET—$25; 7 ROOMS, FURNISHED; $25, 6 rooms, 1570-1571 E. ADAMS. Hooper car.

TO LET — BEAUTIFULLY LOCATED, strictly modern, 9-room furnished house, everything complete. $2750; SOUTH 6063.

TO LET—5-ROOM MODERN COTTAGE, nicely furnished for adults only, at 1404 DE LONG, first cottage off 16th and De Long.

TO LET—4-ROOM COTTAGE, COMPLETEly furnished for housekeeping; walking distance, $32.50 per month. 916 BLAINE ST.

TO LET—5-ROOM HOUSE, ELEGANTLY furnished; 4 bedrooms, barn; low rent. 741 W. ADAMS ST.

TO LET—$15 MONTHLY, 3 ROOMS, BATH, electricity, newly furnished. 150 N. UTAH. Phone Boyle 2000.

TO LET—4-ROOM FURNISHED COTTAGE, walking distance, $22.50. 1307 W. SECOND.

TO LET—COMPLETELY FURNISHED 5-room house; gas, electricity, piano, $45. ROBINSON, South 2554, F5768.

TO LET—$25; FURNISHED HOUSE, TWO rooms, gas, electricity, water, block from 2 car lines. 261 E. 42RD ST. Key at 255.

TO LET—$40; 8 ROOMS, ELEGANT RESIdence, beautifully furnished; southwest. T. WIESENDANGER, 307 S. Broadway.

TO LET — BEAUTIFULLY FURNISHED house, 2816 DALTON AVE., to adults only; six months or longer; rent $75.

TO LET — 7-ROOM HOUSE, FURNISHED complete; large yard, barn, $30. 910 E. 47TH. Phone C3047.

TO LET—7-ROOM FURNISHED COTTAGE, large, sunny rooms and convenient. 1223 S. HILL.

TO LET—5-ROOM COTTAGE, COMPLETELY furnished, low rent, 1253 W. 39TH.

TO LET—
Stores, Offices, Lodging-Houses.

TO LET — FINE THREE-STORY AND basement building on Los Angeles st., near Second; suitable for wholesale or retail business; fixtures and elevators, complete. Apply for present to 116 S. MAIN ST.

TO LET—$8 TO $15, CENTRAL AVENUE store, good location, 1-2 price; also desk room cheap in the large sunny office at ROOM 201 Talo Bldg., corner First and Broadway. Phones A4695; Main 3090. Large 66-inch desk for sale. Also real estate outfit. Almost given away. Go and see. BROCKMEIR, at above address.

TO LET — SMALL OR LARGE STORES, corner Ninth and Los Angeles sts., the busiest cross-town street in the city; new brick building; rent reasonable. For terms, see OWNER, 519 Citizens' National Bank Bldg. 'Phones A9167, Main 759.

TO LET—
$8400—New furniture and lease of new apartment-house; 42 apartments; centrally located.
$2500—New furniture and lease of new apartment-house; central location.
WIESENDANGER, 307 S. Broadway.

TO LET—FURNISHED OR UNFURNISHED offices, single or en suite, with stenographic and telephone service. This proposition is unique and will interest you. Apply ROOM 321, San Fernando Bldg., corner Main and 4th sts.

TO LET—$15 PER MONTH, DESK SPACE in nicely furnished office, in most modern building in city. Both phones, towel supply, etc. Call 631 SECURITY BLDG.

TO LET—HALF OF FURNISHED SUNNY office, with use of both phones; cheap to right parties. Call 203 TAJO BLDG., First and Broadway.

TO LET—OFFICE SPACE, ON FIRST ST., have large store room, would rent whole or part; location the best. Apply R. box 147, TIMES OFFICE.

TO LET—PART OF LARGE, FINE FURnished office in Security Bldg., Spring st. frontage. ROOM 403. 'Phone F1728.

TO LET—LARGE FURNISHED OFFICE, Broadway, near Second; price $18 per month. Address H, box 161, TIMES OFFICE.

TO LET — OFFICE SPACE AND DESK room, with toilet service and home phone F6828. 224 HUNTINGTON BLDG.

TO LET—CORNER, 169x165, W. WASHINGton, for wood or coal yard, garage, nursery, etc. MARSHUTZ, 132 S. Spring st.

TO LET—½ OF FINE LARGE STORE ON west side of Broadway, near Fourth. 14, F. METCALF, 518 H. W. Hellman Bldg.

TO LET—DESK AND SPACE IN NICE OFfice of Trust Bldg. Realty agents do not apply. Phone at noon, A2267. Main 5430.

TO LET—NEW STORE IN NEW PLACE, suitable for butcher shop, $20 per month. Phone WEST 4990.

TO LET—SAN PEDRO HALL, AT 3817; small rent. Telephone SOUTH 304.

TO LET—STORE, F150, NEAR FLOWER; also ½ a store. MARSHUTZ, 132 S. Spring.

TO LET—DESK ROOM, DESK AND BOTH phones. 124 STIMSON BLDG.

TO LET—
Stores, Offices, Lodging-Houses.

TO LET—

STORES, OFFICES, LOFTS.

WAREHOUSE AND FACTORY SITES.

HOTELS AND ROOMING HOUSES.

WE HAVE ALL THE

AVAILABLE LOCATIONS.

RENTAL DEPARTMENT,

R. A. ROWAN & CO.,

200 H. W. HELLMAN BLDG.

TO LET—
2 Fine Front Offices.
One inside suite of 2 rooms.
One large, $15 office.
Large corner office.
Will subdivide for corporation or doctor.
Rent very reasonable.
Modern fire-proof building.
Central location.
See us for business locations.
Home A4824. C. WESLEY ROBERTS CO.,
Main 5577. 217 Citizens Bank Bldg.

TO LET—

LARGE NEW STORES.

FINE LOCATION.

LOW RENT.

GOOD LEASE.

SIXTH AND HILL STREETS.

V. I. HOLLINGSWORTH & CO.,
414-15 WILCOX BLDG.

TO LET—
Very reasonable.
Store with large display window.
Broadway and Mercantile Place.
Spring and Mercantile Place.
Central location.
See us for business locations.
Home A4824. C. WESLEY ROBERTS CO.,
Main 5577. 217 Citizens Bank Bldg.

TO LET—
Country Homes.

TO LET—COTTAGE, 4 ROOMS AND BATH, half acre lot, on Long Beach car line, $12, free water. C. J. SHUTES, 220 Grant Bldg. A4951.

TO LET—
Farming Lands.

TO LET—10 ACRES, FINE GARDEN OF berry land; near car line, close in; big money in this; 12 across the street has produced $40,000 in strawberries in 2 years. A2929. GEO. W. CHANDLER, 217 Grant Bldg.

TO LET—560 ACRES GRAIN AND STOCK ranch; good house and outbuildings; nice home, near Escondido. J. M. TAYLOR, 436 H. W. Hellman Bldg.

TO LET—5 ACRES, LONG BEACH, SIGnal Hill; will give 3 years; good for potatoes, vegetables. Address H. S. GRAY, R. D. No. 1, Pasadena.

TO LET—ACRES GOOD LAND, WITH 7-room house and barn, $100 per year. 633 S. UNION AVE. Main 4566, Home 51860.

TO LET—
Miscellaneous.

TO LET—AND FOR SALE, SEWING MAchines, the very latest styles, all makes; rented by the week or month; slightly used and second-hand machines from $4 up; the largest stock in the city to select from; see us before you buy a machine and save money; cash or easy payments. Free lessons in Battenberg and embroidery on the White Rotary machine. Open Thursday. All makes exchanged and repaired. WHITE AND DOMESTIC OFFICE, 357 S. Broadway. Main 2186, Home F8757.

TO LET—A BLACKSMITH SHOP WITH about 30 stalls, in excellent location; very reasonable rent. F3024, and Main 2313. P. B. CROSS & CO., 201 Security Bldg.

TO LET—FOR LEASE, LOT 80x126, CLOSE in, Los Angeles st., for term of years. OWNER, box 291, Ocean Park.

TO LET—A BARN, 2 STALLS, WAGON and carriage room, cheap. 228 E. 24TH.

FOR SALE—
Houses.

FOR SALE — ONE OF THE NEATEST homes in the city, 7 rooms, screen porch, gas and electricity; an ideal location, best of car service, 4the Grand ave. line to S.W., paid down, $25 per month. Take this and it won't last longer than you see it. W. J. HANEY CO., 211 Lankershim Bldg.

FOR SALE—A NEAT LITTLE CALIFORNIA house on a large lot on East 31st st., near Central ave., for only $1350; terms $150 down, $20 month. For full particulars see Mr. Phillips, with GOLDEN STATE REALTY COMPANY, 610 S. Spring street. Both phones Ex. 56.

BUILDER'S LOSS YOUR GAIN.
PAY NO MORE RENT.
5-ROOM BUNGALOW AT A SACRIFICE.
New and modern, in good locality; only $1400; $300 down, $20 per month. In good locality. Call at once. ELVIN J. CURRY, 612-15 Pay Bldg.

FOR SALE—THE BEAUTIFUL, 2 STORY house on the north side of Orange street, No. 1649, beautiful high elevation, overlooking the most beautiful part of the city; Westlake district, refined neighborhood. Inquire of owner, 338 NORTH MAIN ST. Commission to agents.

FOR SALE—$7000, NEW 5-ROOM HOUSE, oak floors, cellar, piped for furnace, Hallidale ave. Take part in lots or ranch or sell on easy terms.
W. N. HOLWAY, 211 Grant Bldg. A1939.

FOR SALE—OR EXCHANGE—$3000; 50-FT. lot; 5-room bungalow, screen porch, mission dining room, panel and mantel, enamel kitchen and bath, hardwood floors, all modern improvements; southwest; good car service. Call or address 522-2 BRYSON BLK.

FOR SALE—NOTHING DOWN, $20 MONTHly, including interest, takes nice modern 5-room bungalow, 162 E. 55th; price $2600; go see it. Key next door west. BAREFORD, owner, 909 Trust Bldg., 2d and Spring. A7301. Main 3541.

FOR SALE—I HAVE A GOOD $750 EQUITY in 5-room modern cottage, with good barn, close in. Balance of $1700 payable $20 per month, which includes interest. Have got to raise money and will sell for $500 cash net. OWNER, 304 Bradbury Bldg.

FOR SALE—ON THIRD AVE., ARLINGTON Heights, very swell 6-room, new bungalow; choice in all details; to see it is to buy it; reduced from $3000 to $2650; $1250 cash, balance to suit. HOLT & MUNTON, 240 Byrne Bldg. A8301.

FOR SALE—$2500; MODERN 6-ROOM BUNgalow, positively the best house in the city for that money; between Main and Moneta, on Rice ave., $1000 cash, $25 a month, including interest. 'Phone OWNER, Boyle 2100.

FOR SALE—$3750; AN IDEAL 5-ROOM BUNgalow, S.W., built for a home and a woman's convenience; complete in detail and considerably under priced; easy terms to responsible buyer. R. L. PHISTER, owner, 414-15 Bradbury Bldg.

FOR SALE—NICE, FIVE-ROOM BUNGALOW modern, beds built-in wall, large lot 50x127; will take $1250 cash or $1600 in payments; $500 down, balance monthly. Call 745 MAIN ST. Mrs. F.

FOR SALE—SWELL NEW BUNGALOW; finished in quartered fir; fine location, will sell $500 below value, on account of money failure; a chance to get a fine home. Phone owner, 54811; 19045.

FOR SALE—$2600; 6-ROOM MODERN BUNgalow, first-class throughout; sewer, alley, gas, electricity, near paved street and car; $600 cash. B. S. WOLCOTT, 2912 San Pedro st. B2607.

FOR SALE—IDEAL HOME, 5 ROOMS AND bath, take any small payment down or will rent furnished. Phone lady, EAST 794, quick before leaving or see PHOENIX, 202 Grant Bldg.

FOR SALE—YOU CAN'T BEAT THIS.
Swell 5-room bungalow, best part S.W.; only $2700, $300 cash. Another dandy for $2000, $150 cash. See ALLAN, 606 P. E. Bldg. F7304.

FOR SALE—BEAUTIFUL 5-ROOM HOME on Kinney Heights, near Berkeley Square. A real sacrifice. Owner must have money in 30 days. See L. F. READ, with H. R. COWAN CO., 124 W. 6th.

FOR SALE — CHEAP, A FINE 9-ROOM house on 50th st., near Grand ave.; all modern; large trees; fine flowers and stable; lot 60x147 feet; must sell at once. Apply to OWNER, 218 W. 30th st.

FOR SALE—A BARGAIN, WILL SACRIFICE $1250 cash, corner lot, facing three streets, 42x125, improved with a four-room plastered house, 24x28; also fruit trees on the place. See owner, 1614 E. 30TH ST.

FOR SALE—A BARGAIN, MY 6-ROOM MODern bungalow, going away on account sickness; this is all to sell at very small cash payment. Take Yellow University car. 1977 W. 42ND ST.

FOR SALE—FINE 7-ROOM HOUSE, BRAND new, modern in every detail; Highland Park, 5c fare; all street work done. $2500; $200 down, balance like rent. See ELLS, ow

Classified Liners.

FOR SALE— Houses.

FOR SALE — MY NEW 6-ROOM HOME, never occupied, complete in every detail, but must be sold at any price and on any terms; my necessity makes this opportunity. Address H, box 8, TIMES OFFICE. 24

FOR SALE— Two excellent new 6-room bungalows for sale in southwest; cash or easy terms. Main 1736. E. M. NUTTING. A2734.

FOR SALE—6-ROOM PLASTERED COTTAGE, bath, buffet, kitchen, attic and cellar. Brick mantel, orange trees on lot; worth $1700; will sell at sacrifice. Inquire of owner, 327 E. 49TH ST., South 1062. 23

FOR SALE—$2700. New 5-room modern cottage between Moneta and Figueroa; a fine home on easy terms; will take clear lot. Call 214 FROST BLDG. Phone A3223. 26

FOR SALE—A BEAUTIFUL 6-ROOM modern bungalow on Arlington Heights, $650; $200 down, balance monthly. CLENDENON BROS., 215 Mercantile Place. Main 5195; F4297. 23

FOR SALE— $100 cash, $20 monthly. New 5-room modern cottage in walking distance. KERR & MORRISON, 214 Frost Bldg. 23

FOR SALE—OR EXCHANGE—$2700; $NAP; 7-room, 2-story house, 833 W. 24th st.; must be sold. Owner, CALKINS, Phone West 6321, A2502.

FOR SALE — OR EXCHANGE — BRAND new 5-room modern cottage, high grounds, corner lot. TRADERS' EXCHANGE, 401 Merchants' Trust Bldg. 23

FOR SALE—NEW, MODERN 6-ROOM COTTAGE, $2600; Marshall & Stearns wall beds; built-in buffet; bookcase and writing desk; terms. 'PHONE SOUTH 1583. 23

FOR SALE—AT A SACRIFICE, MY MODERN 6-room home at Pico Heights, $5500, $1750 cash, balance bank mortgage. R. J. ARATA, 311 Security Bldg. 24

FOR SALE—BEAUTIFUL MODERN 10-room house, two baths, furnace, tubs, polished floors, electricity; lot 66x147; terms. 1110 W. 27TH.

FOR SALE—MODERN 5-ROOM COTTAGE at 329 W. 25TH ST., by owner, on easy terms. Better investigate this. 24

FOR SALE—5 ROOMS, STRICTLY NEW, modern, 1591 W. 29TH, $2500; terms to suit; make offer. See owner next door.

FOR SALE—BELT-DRIVEN PUMP JACK, four-inch discharge, cheap. MAIN 9146.

FOR SALE— City Lots and Lands.

FOR SALE — ELEGANT CORNER, 36x142, only $500; north front, on a famous boulevard; 14 minutes from business; 3-minute car service. Overlooks beautiful mountain view. Fine investment or home site, on your own terms this week. Yes, street work done. It is worth more. Are going to let you make the profit. I'll show you. See M'GRATH, with STRONG & DICKINSON, Second and Broadway.

FOR SALE— MONEY AND LOTS OF IT. Can be saved any one wanting a lot in Westlake, Wilshire or Westmoreland districts; large, sightly, close-in lots for $1200 to $2000. If you can't call, we will mail our list of bargains upon request. ARTHUR W. KINNEY CO., 119-19 Mer. Trust Bldg. A2242. Main 2232. 23

FOR SALE—DO YOU WANT A DIVORCE from paying rent? Just buy a lot I'll sell you for $400. Pay $10 cash, $5 monthly. Build permanent or temporary house. Beautiful, healthful section. 14 minutes from business. 3-minute car service. Not on Broadway, but if time and elegant location is worth anything to you see M'GRATH, with STRONG & DICKINSON, Second and Broadway.

FOR SALE— CHEAPEST AND BEST FOR MONEY IN THE CITY. City lots only $125 and up; 5c car fare; nice sightly lots situated on high ground and commanding fine view of surroundings; overlooking East Lake Park, on $5 monthly payments. For particulars see MR. KAHN, with Golden State Realty Co., 608 S. Spring st. Both Phones Ex. 56.

FOR SALE—CITY LOTS. IF YOU ARE looking for a lot in the Wilshire Boulevard district, I can offer you one of the choicest property on the boulevard at prices way under the market and make most any kind of terms. This is a snap for the quick buyer. JAMES H. WAGNER, 221 H. W. Hellman Bldg. A4638; Main 8340.

FOR SALE— FREE RIDE. FREE RIDE. Wednesday 10 a.m., to Hidalgo ave., from 207 S. Broadway, room 311. Fine residence lots with large orange trees, on Hidalgo ave., 80 feet wide; the finest boulevard in Southern California. Don't miss this trip. T. WIESENDANGER, 207 S. Broadway, room 311.

FOR SALE— A HIGH AND SIGHTLY EAST FRONT LOT IN WESTMORELAND TRACT, NEAR CAR LINE AT A BARGAIN. SIZE, 60x180. FOR INFORMATION SEE A. T. JERGINS & CO., 24 400 H. W. HELLMAN BLDG.

FOR SALE—SEE THESE LARGE LOTS IN Cutting Cobblestone tract; high ground, close to college in Highland Park; highest and best residence section of city; street work and building restrictions; $25; 1-3 cash. STAR REAL ESTATE CO., 1909 Pasadena ave., Los Angeles, Cal. 29

FOR SALE—WILSHIRE BOULEVARD DISTRICT. I can offer an east front on Hobart blvd., South between Wilshire and Sixth, 60-foot frontage for $2000. This is $1000 less than any price I have for similar lots. JAMES H. H. WAGNER, 221-2 H. W. Hellman Bldg. A4638. Main 8340. 23

FOR SALE—TO SECURE THEIR LOTS AT acreage prices, a few friends are co-operating in purchasing a 5-acre block; the lots make beautiful home sites, with every convenience, and can be obtained right now for $295; worth $800; a couple lots left yet. Join us. THOMPSON, 322 S. Main. 24

FOR SALE — 2 LARGE, VERY SIGHTLY elevated lots, among nice homes, on the eastside of Mammoth Way, adjoining 20 ft. east of Ave. 42. Size of one, 75x150; price $750; the other 75x135; price $1700; or might exchange for other good city property. 24 ALTHOUSE, 439 S. Broadway.

FOR SALE— 75x178, Gramercy Place, east front, cash or terms. 129 ft. south of 16th st. Agents get busy. This is choice stuff.

F. M. WEBB (owner.) Phones—A3036, Main 1704. 320 Bryson Bldg.

FOR SALE— One or two lots each, 50x125 in southwest part of town, water, gas and sewer in, street graded, cement curb and sidewalk; a snap at $1000 each as owner needs money. Address K, box 24, TIMES OFFICE. 23

FOR SALE—FREE RIDE TO EAGLE ROCK Valley Thursday, 10 a.m., from 207 South Broadway, room 311. Beautifully located building lots, 50x150; only $450; easy terms. T. WIESENDANGER, 207 S. Bdy., room 311.

FOR SALE—SPECIAL BARGAIN MUST have money; will sell my elegant $2000 Westlake lot, size 60x150 feet, for $1100. For full particulars, see my agents, A. T. JERGINS & CO., room 400, Herman W. Hellman Bldg., Los Angeles, Cal. 25

FOR SALE— A LARGE LOT IN CLARK & BRYAN'S WESTMORELAND TRACT, $500 UNDER VALUE, SIZE 60x150; TERMS CASH; THIS IS A SNAP. SEE A. T. JERGINS & CO. 25

FOR SALE—$1050, WORTH $1200. LOT ON Trinity between 40th and Miles st., cheapest lot in town for the money, $100 cash and $15 per month. You can build cottage in year. See me at once. EDWARD M. SAVAGE, 4039 Trinity st. 27

FOR SALE— Some nice lots near Sunset Boulevard, 15 minutes from the center of city, $375; $25 down, balance $10 per month. W. A. JOHNSON & CO., 23 419 L. A. Trust Bldg.

FOR SALE—LOT IN THE CHAS. VICTOR Hall tract, less than a block from West Adams st., near Hobart ave.; 50 feet front; alley in rear; this is a great bargain at $1250. Address R, box 72, TIMES OFFICE. 23

FOR SALE— Choice lot in West Adams tract, on 29th st.; will sell $300 under market price. A3134. HARRY M. M'KEE. Broadway 1412. 319 Laughlin Bldg. 23

FOR SALE—EAST FRONT LOT ON MONtana ave., near 42nd st., 50x125 to alley; sell $500 below market, 1-3 cash, balance 7 per cent. Owner 4063 S. OLIVE. Phone B4627.

FOR SALE — CORNER FOR FLATS OR apartments, only 3 blocks from Courthouse, $7500. Part cash or trade. RIGBY, 1052 Temple. 31

FOR SALE—BIG LOT ON EAST AVE. 52, 3½x169, cost $650; will sacrifice for $450, for immediate sale. Apply J. SAINT, 4584 Pasadena ave. 24

FOR SALE—ALHAMBRA, STOP AT HIdalgo ave., finest boulevard in Alhambra; buy a lot and double your money. T. WIESENDANGER, 207 S. Broadway.

FOR SALE—$250 CASH, TWO LOTS, GRAham Station, next to southeast corner of Boston and Date street. Information, box 93, BRAWLEY, Cal. 25

FOR SALE—LOT 50x208, AT CITY LIMITS, between Moneta and Figueroa; north front; $500; easy terms. OWNER, 726 S. Spring. 23

FOR SALE — EAGLE ROCK, ELEGANT lots, high class improvements, $450, $50 cash, $10 monthly. Stop at Eagle ave. T. WIESENDANGER, 207 S. Broadway.

FOR SALE—LARGE, HIGH LOT, WESTmoreland Tract, one-third of actual value. Owner moving. LESLIE R. SAUNDERS CO., 410-11 Bryson Blk.

FOR SALE—WEST ADAMS HEIGHTS ENtrance; double southeast corner, La Salle, 50th, 100x132 feet. OWNER, 2851 Hobart. 24

FOR SALE—$450, BUSINESS LOT, EASY terms. Address R, box 94, TIMES OFFICE. 24

FOR SALE— City Lots and Lands.

FOR SALE— GET BEAUTIFUL COLORED FOLDER OF MONTE VISTA, AND STUDY THE OFFER IT MAKES TO HOMESEEKERS.

Call, phone or mail your address and I will send you my new four-color illustrated and descriptive folder of the best orange land tract in Southern California. Monte Vista is only 34 miles from Los Angeles in the city of Ontario, in the heart of the best and biggest orange and fruit district. Adjoining lands are held at $1600 to $1800 an acre. You can buy in Monte Vista for $250 up. It has the Salt Lake and the Southern Pacific Railways. Three packing-houses and its own school. All city advantages are close at hand. If you can't call send in this coupon:

EMIL FIRTH, 319 W. Fourth st., Bet. Broadway and Hill, Los Angeles, Cal.

Please send to my address illustrated folder of Monte Vista, with prices and terms.

Name .....

Address .....

T. 25

FOR SALE— MAKE SOMERSET ACRES YOUR SAVINGS BANK. AND GET BIG RETURNS.

There's nothing safer than well selected real estate, close to Los Angeles on an electric line. Money doubles itself very rapidly in this vicinity. The beauty of it is that you can always get it when you want it, and that it is always growing.

CHOICEST LAND, $250 AN ACRE. Take four years to pay for it if you wish. One acre or more. A thousand acres to select from. Come in and see the products of this land and investigate its investment features. Learn how you can pay a little at a time and roll up a big endowment for yourself in the next year or two. Prices advance February 1.

FREE EXCURSIONS DAILY AT 9:15 and 1 O'CLOCK.

"Your's Safe at Firth's." EMIL FIRTH,

Phones—A3103, Main 2543, 319 W. Fourth st. bet. Broadway and Hill.

FOR SALE— BERRIES, VEGETABLES, ALFALFA, POULTRY.

I can raise them all and make money all the year round at

LOMITA,

Water and water ownership. Water piped to each five acre and ten-acre tract. Low prices, easy terms. Free tickets to investigate.

W. I. HOLLINGSWORTH & CO., 214-16 Wilcox Bldg., 2nd and Spring sts.

FOR SALE— ONLY $1000.

50-ft. lot on ST. ANDREW'S PLACE, Adojining a 50-ft. corner; one of the most beautiful lots on the street. Two short blocks from car line. Lots on this street not so well located, have sold as high as $3500. This is a SNAP and we can prove it, so take advantage of this opportunity; only 1-3 cash, balance at 6 per cent.

HOLMES-WALTON CO., 504-6 GRANT BLDG., 4TH & BROADWAY. 23

FOR SALE— Ramona Park, 17 minutes from Main st. on the Covina line; a finished suburban subdivision. The element of doubt and risk does not exist. Pretty homes now there and others being built.

We are making exceptional inducements to the right kind of people who are looking for that right kind of home site. If we told the whole truth here it would sound like exaggeration.

Come and see for yourself. ALTHOUSE BROS., 26 439 S. Broadway. Room 615.

FOR SALE— HIGH-CLASS QUARTER-ACRE RESIDENCE LOTS ON LOW-CLASS PROPERTY TERMS AND PRICES.

We have sixteen large, full quarter-acre (¼) lots that we will sell on terms of only $5 cash, balance $2 per week, or $8 per month, with interest. Every one beautifully located, streets graded, cement sidewalks, curbing, artesian water in front of each lot. Street car runs through the property, only twenty minutes from second and Main, by the hour. IF YOU ARE INTERESTED AND SEE THESE LOTS YOU WILL BUY ONE. Prices $470 and upward.

GILCHRIST INVESTMENT COMPANY, 534-5 BRADBURY BLDG., 29 COR. THIRD AND SPRING STS.

FOR SALE— ONLY $2250.

YOUR OPPORTUNITY TO GET A FINE CORNER AT A BARGAIN.

WEST OF WESTLAKE PARK. Think of it. A lot, 72x144, situated on a choice thoroughfare, for only $2250. Lies 4 ft. above grade; commands an excellent view; only part cash required; balance at 6 per cent. This is your time to act.

HOLMES-WALTON CO., 504-6 GRANT BLDG., 4TH & BROADWAY. 23

FOR SALE—WANT A BIG LOT CHEAP? Nearly 1-4 acre, and you can build small house on rear of lot; only $25 cash and $10 a month; get a home now; best chance you ever had; make a start; street work all paid for, and 2½ miles inside city limits; no disadvantages; you'll have to hurry; take Watts and local car on Main street, and get off at 84th st.; car fare. Very cheap. See me daily 9 to 5. Also small home, cheap, on easy terms. Come in today. PHONE SOUTH 3488.

FOR SALE— WESTLAND TRACT, S.W. Come in for free tickets for yourself and friends to see the cheapest homes and lots ever sold; you can live on rear; lots $400 up, $5 down, and $10 month; house and lot, $900; terms like rent; car line through tract; build on a lot or buy a home now built and we pay a year's car fare; the new plan to start you for home or profit; young couples and others like our S.W. lots, cheap and easy terms. Tel. Home A2732. Main 1272. GUS B. HILL, Sales Manager, with Stone & Dickinson, N.W. corner Second and Broadway.

FOR SALE— $1150, LOT 50x145.

By owner, an east-front lot on a fine boulevard, just west of Westlake Park; and a beauty; located on high ground; swell neighborhood; fine view of the mountains; building restrictions; $2750; open to bungalows. Address P, box 159, TIMES OFFICE. 23

FOR SALE— Very cheap, close-in, between Santa Fe ave. and Long Beach line, $25 cash starts you, $10 month; can live on rear; nothing like this anywhere else, low prices and easy terms. Judge for yourself; take Hooper ave. car on Spring st., and transfer at 14th st., to Santa Fe ave. car, and get off at 38th st., in a few minutes, 5c car fare; keep close in; cheap; and see agent daily 9 to 5. Go today. Phone HOME 29094. BROADWAY 3906.

FOR SALE— $300

140 FEET FRONTAGE—FREE WATER. A large level lot supplied with free water, one block from car line, for only $300, $10 Cash, $10 Monthly.

No one need pay rent as long as such bargains and such easy terms are to be had. Put up $10, take possession at once and save the rent and water bills.

"You're Safe at Firth's." EMIL FIRTH, 23 319 W. Fourth st., bet. Broadway and Hill.

FOR SALE—$175 TO $900. A little down and $5 per month; lots in the highlands of Eagle Rock and Garvanza. Near the 5c car line.

ALSO Acre lots, $750 to $1200; water piped; easy terms.

CRITES, MYERS & KULLI, 107 S. Avenue 64. (Garvanza P.O. Building.)

Or branh office at end of Eagle Rock AVENUE (Garvanza) yellow car line. 5c fare.

FOR SALE— POSITIVELY A GREAT SNAP.

For $1000, we believe this to be the best buy in Los Angeles, 50x160; east front; high ground; near Vermont and Wilshire; one-half block to red, yellow or green cars; adjacent to fine mansions; good at $2500. See us at once about this.

ARTHUR W. KINNEY CO., 118-19 Mer. Trust Bldg. A2242. Main 2232. 23

FOR SALE—BY OWNER, TWO LOTS ON 52nd near Moneta; also one Maple ave. and 58th st. Phone MAIN 6785. 23

FOR SALE— Income Property.

FOR SALE—INCOME PROPERTY, PAYing 13 per cent. net at low rental; new, modern apartment-house; price $5500, part cash. OWNER, 1317 E. 23d. 29

FOR SALE— Income Property.

FOR SALE—$2100; SOUTHEAST CORNER 25d, Trinity, sewered, near E. Jefferson and Main. Flat wanted there for working people. Flat plans free. OWNER, 2251 Hobart. 24

$40,000 NEW MODERN APARTMENT house, income $7200, or 18 per cent. a year, central location. T. WIESENDANGER, 207 S. Broadway.

FOR SALE—$12,000 FOR CHOICE MODERN 3-flat building, 5 minutes' walk Third and Hill; rents $1080 year; terms. Address N, box 31, TIMES OFFICE. 26

$15,000—MODERN APARTMENT HOUSE, large lot, central, income $1800, 12 per cent. a year. T. WIESENDANGER, 207 S. Broadway.

FOR SALE— Acreage for Subdivision.

FOR SALE—ACREAGE FOR SUBDIVISION, 20 or 40 acres level land, ½ mile south of city limits, on corner of Main st. and Mountain View ave., partly improved with house and barn, plenty of water. N. CORDARY, manager, 203 I. W. Hellman Bldg., corner Fourth and Main sts. 'Phones Home F6948, Sunset Main 5686. Residence 'Phone East 1135. 23

FOR SALE— Business Property.

FOR SALE—OR EXCHANGE—

A beautiful 12-room residence on one of the most desirable corners on WILSHIRE BLVD.; new and thoroughly modern; hardwood floors throughout; downstairs finished in mahogany and solid oak; 2 hand-carved mantels; magnificent stairway with hand-carved balustrade; art glass window; 2 bathrooms; 5 toilets; garage with bedroom and bathroom; lot 125x190. This house is easily worth $45,000. Will sell or trade for smaller house or business property.

HOLMES-WALTON CO., 504-6 GRANT BLDG., 4TH AND BROADWAY. 23

FOR SALE—TWO LARGE CORNERS IN the industrial district; one on E. Ninth st., the other on E. Eighth st.; also close-in property on Wall st. and Santee st., and a fine residence on Wall st. N. CORDARY, Manager, 203 I. W. Hellman Bldg., cor. Fourth and Main sts. Home F6948, Sunset Main 5686. Residence 'Phone East 1135. 23

FOR SALE—6x140, JEFFERSON, NEXT TO Figueroa, $6250, half cash. Very choicest part of finest business street in whole southwest. You'll never see the like of this bargain on Jefferson. OWNER, R. 235, 702 Spring st. F6268. 23

FOR SALE—JEFFERSON ST.; ONE OF the best corners on Jefferson st., half price; party must have money; his loss is your gain. QUICK & GOLDEN, corner Vermont and Jefferson st. 23

CONTRACTORS— And Builders.

ANDERSON MILL COMPANY— We want to build your house. Get our estimate. We will help you plan your house and furnish plans and specifications free. We have a three-story brick mill, equipped with the most modern machinery, a large stock of dry finish lumber kept in sheds. We have had 15 years' experience in Los Angeles building. We are experts, let us show you. Everything guaranteed. First-class residences a specialty. City office, 206 Union Trust Bldg. Phone A1847, Mill and yards, 636 to 662 W. 20th st. Phones B6233, South 4328.

SECURITY BUILDING CO., 215 HUNTINGTON BUILDING.

$85 builds 3-room bungalow. $155 builds 4-room bungalow. Plans to your order absolutely free. Don't fail to see us if you intend to build. Our office open every evening 7 to 9. SECURITY BLDG. CO., 211 to 215 Huntington Bldg., 6th and Main sts. Main 8500; F7021. 26

F. J. LEAVER & CO., CONTRACTORS AND BUILDERS. We quote lowest prices in city. We own our own lumber yards. 2-ROOM HOUSES, $85 to $115; 3 ROOMS, $165. 4-ROOM HOUSE, $185 TO $225. $800 builds artistic modern 5 room bungalow. Rooms 218-19 San Fernando Bldg., S.E. corner Fourth and Main. Main 2743. 25

WILL BUILD SIX-ROOM BUNGALOW, brick foundation and chimney, Alpine plastering, mantel, plumbing complete; buffet kitchen. Your choice tinting and painting, $1125. CHAS. HOOKER, 1631 Wall st. Phone South 208. 27

HARRIS BUNGALOWS ARE DIFFERENT. ATTRACTIVE houses at ORDINARY prices. Plans furnished free. Will furnish the money and build on installments. HARRIS & CO., contractors, 114 Wall st. A3641.

WE SKIN 'EM ALL ON PRICES. SEE US and we'll prove it; plans free. EQUITY BUILDING CO., 510-11 Bumiller Bldg., 430 S. Broadway. Phone Home A4695; Main 4201.

FOR SALE—COMPLETE SETS OF WORKing drawings and specifications for all kinds of beautiful modern homes, $5 per set. 702 SPRING, room 234. 25

TRY THE BRAND NEW LUMBER YARD for lumber. 3rd and Utah. A. B. SMITH, 415 Bumiller Bldg. F6795, Main 5537. 25

FOR SALE— Hotels and Lodging-houses.

FOR SALE— 9 rooms, furnished, including piano, $300. 8 rooms, Hope near Seventh, $375. 9 rooms, S. Broadway, newly furnished, $600. FOX, 414 W. Seventh. Main 6707. F2728. 23

FOR SALE — 22-ROOM TRANSIENT AND rooming-house; $1500 cash will secure this snap, if quick action is taken; central location; car fare. Very cheap. See me on Thursday, OWNER, The Doris, 707½ Broadway, opposite Lankershim Hotel. 23

FOR SALE—ONE OF THE BEST PAYING rooming-houses on E. Fifth st., 31 rooms; rent $160; lease; will sell for cash at bargain, or take small house as part payment. OWNER, 606½ E. Fifth st. 24

FOR SALE—HOTEL; 47 ROOMS, FURNITURE in good condition; long lease; low rent; a money maker; fine location, at a great sacrifice; price $2000. Address R, box 103, TIMES OFFICE. 29

FOR SALE—4 ROOMS, NEW FURNITURE and carpets, clean sunny house, close in, 2 rooms rented $25. Owner leaving city. Terms. Will cut price for cash. 709 WEST 10TH ST.

FOR SALE—SIX ROOMS, NEW FURNITURE and carpets, sunny house, near P.O. Owner leaving city. Bargain for cash. 769 WEST 10TH ST. 24

FOR SALE—BY OWNER, ROOMING-house, 10 rooms, close in, furnished, returns $100 month; rent $35; price $400; a money maker. Call early MAIN 1999. 23

FOR SALE—THE BEST 25-ROOM HOUSE, ON the hill for the money, $1600; $1200 cash, balance your time. CLENDENON BROS., 215 Mercantile Place. F4297; Main 5193. 23

FOR SALE—$350 TAKES 11-ROOM HOUSE; furniture in fine condition; choice locality; low rent with lease. OWNER, 922 W. Eighth st. 24

FOR SALE—ROOMING-HOUSE, 42 ROOMS, 11 rooms rented for offices; 5-year lease. Call on OWNER, The Gilbert, 314 S. Broadway.

FOR SALE—$150, ON ACCOUNT OF SICKness; rooming-house; nicely furnished; 5-room modern, sunny flat, rent $18 only; walking distance; no agents. 1013 W. FIRST. 23

FOR SALE—$500; WILL SACRIFICE; ACcount of sickness, boarding-house, full of boarders; long lease; good location. MAIN 7090. 26

FOR SALE—7-ROOM MODERN FLAT, ground floor, block from postoffice; bargain. Call 9 to 3 p.m. 814 GRAND AVE., SOUTH. 26

FOR SALE—$5000; LARGE FAMILY HOTEL doing fine business, but owner must rest; part cash, part time or exchange. Address R, box 21, TIMES OFFICE. 24

FOR SALE—OR EXCHANGE—ROOMING-house, 27 rooms, in first-class condition, and good location; what have you? Address H, box 158, TIMES OFFICE. 26

FOR SALE—INCOME PROPERTY, PAYing 13 per cent. net at low rental; new, modern apartment-house; price $8500, part cash. OWNER, 1317 E. 23d. 29

FOR SALE—MODERN APARTMENTS, 70 rooms; rent $190; 5 years' lease; $2000. Owner leaving for Europe. HOME A3077. 25

FOR SALE — WANT ROOMING-HOUSE; have best bargain in city; snap. THORPE BLDG. 24

FOR SALE— POSITIVELY A GREAT SNAP. For $1000, we believe this to be the best buy in Los Angeles, 50x160; east front; high ground; near Vermont and Wilshire; one-half block to red, yellow or green cars; adjacent to fine mansions; good at $2500. See us at once about this. ARTHUR W. KINNEY CO., 118-19 Mer. Trust Bldg. A2242. Main 2232. 23

FOR SALE—ROOMING-HOUSE; 16 ROOMS; full of roomers; good lease; close in. Call ROOM 201, Tajo Bldg. 23

FOR SALE—A ROOMING-HOUSE; MUST be sold at once. 842 S. GRAND AVE. 23

FOR SALE— Hotels and Lodging-houses.

FOR SALE—OR EXCHANGE— H. C. DECKER, 'Phones Main 4177, A3223. 452½ S. BROADWAY, Los Angeles. THE ONLY EXCLUSIVE HOTEL, LODGING-HOUSE, APARTMENT-HOUSE, BUSINESS AND EXCHANGE BROKER ON THE PACIFIC COAST.

8-room flat, rent $20, corner	200
15 rooms, 12 kitchens, wall beds, fine	1,750
52 rooms, S. Grand, exchange real estate,	5,000
43 rooms, all outside rooms, payments	3,500
8-room flat, $500 cash, balance paymonths	350
48 rooms, new, apartments, exchange	4,000
26 rooms, transient, clears $200	2,200
12-room hotel, payments or exchange	3,000
40 rooms, rent $125, on New High st	2,800
25 rooms, exchange for flat	1,700
27 rooms, fine corner, money maker	1,600
The Lee; apartment-house, clears $400	4,500
11-room cottage on Figueroa	550

14 ROOMS ON ONE FLOOR—NEW, GRAND CORNER; running water; rent only $50; clears $100; best location; price $1000, part payments.

46-ROOM ROOMING-HOUSE FOR APARTMENT-HOUSE; $4000.

FLAT, 5 ROOMS AND BATH, NEW, CORNER, ONLY $350. OFFER WANTED.

APARTMENT-HOUSE FOR HOUSE AND LOT. PAY CASH DIFFERENCE.

200 OTHER HOUSES, ALL SIZES, PRICES AND TERMS.

DECKER SELLS AND EXCHANGES ALL KINDS OF PROPERTY. OFFICE, 452½ S. BROADWAY. 23

FOR SALE—HOTELS IN WESTLAKE, FURnished elegantly with mahogany, birdseye maple, brass beds, velvet carpets, etc., one for $1800; other for $2000; easy terms to suit.

ANOTHER ONE. Of 70 rooms, close in, walking distance; elegantly equipped; rent only $2.25 per room per month, clearing $200 monthly. Price $4300; exchange for part cash and equity and many others. We have all the best bargains in city. Come get big list, make offer on any of them. See HOLLINGSWORTH CO., rooms 6 and 7, 244½ S. Broadway. A2983. 23

FOR SALE—HOTEL NEAR BY TOWN, 41 rooms, nicely furnished, 5 year lease; rent $80 monthly. Income $750 monthly; location Kite Shape Track. Price $3500; actual value $5000.

ROOMING-HOUSE. Close in, West 7th st., 12 rooms, rent $50; this house full year around at good prices. Price $650; best buy in city for price.

Z. T. GEORGE REALTY & BROKERAGE CO., 212 Mercantile Place.

FOR SALE — HOTELS OR SMALL ROOMing houses or apartment houses, newly furnished, several paying over double the rent from income, business men roomers where you can buy the furniture at less than 50 cents on the dollar, of its value from $400, all prices up to many thousands, 12 to 200 rooms; bargains; sell some all cash or some down and several trade for houses and lots. See PHOENIX, 202 Grant Bldg.

FOR SALE— HELLO! HELLO! YES, THIS IS F4315. The number you want to call up to learn particulars of the best bargain in city; 26 rooms, well furnished; center of city. This is better than a gold mine. Has cut price for two for quick sale. OWNER, 740 S. Spring st. 23

FOR SALE—ROOMING-HOUSE AT SANTA Barbara, 22 rooms, brick building, good furniture, piano included, rent $60; good lease and a money maker; price $1200. For further particulars address HILL & LAUBACHER, Oxnard, Cal., or CONWAY & KESSLER, 405 Laughlin Bldg., Los Angeles. 24

FOR SALE—NOT FOR SALE, BUT ITS A give-away; 35-room apartment house, west side and modern on a corner, 4 years lease, rent less than $5 per room, it must go. Price $1000 for a few days. See AMBROSE L. HAMMELL CO., 536-547 Douglas Bldg. A4691; Main 5067. 23

FOR SALE — FURNITURE OF 11-ROOM rooming flat, all furniture new throughout; all rooms rented, bringing in a handsome profit; must sacrifice and if you want the best place in city for the money, call and see me. OWNER, 607½ S. Hill. 25

FOR SALE— Country Property.

FOR SALE—ACREAGE NEAR LOS ANGELES. $6 DOWN AND $10 PER MONTH. Have a place all your own. HAWTHORNE ACRES. Price, per acre, $450. 411 S. MAIN, room 229. Phone F4019, Broadway 4622. TERMS, $5 CASH AND $10 PER MONTH.

FOR SALE— Cheap farm, fruit and alfalfa lands in most prosperous and rapidly-growing section of the State; ideal climate perfect; soil unexcelled; splendid transportation facilities; social conditions all that can be desired; rainfall, 25 inches annually; produces all crops without irrigation. Free information. CHAMBER OF COMMERCE, San Luis Obispo, Cal.

FOR SALE—A 40-ACRE ALFALFA RANCH near Buena Park, Orange County, Cal.; fine improvements, $4000; 5-room cobblestone house, $2000 electric pumping plant, 200 inches of water; big barn and other fine improvements. Price $30,000. For further information apply to JOHN GUSTAFSON, Buena Park, Orange Co., Cal. 26

FOR SALE— 160 ACRES OF CHOICE FARM LAND IN SAN DIEGO COUNTY FOR $30 PER ACRE—EASY TERMS. F. H. BROOKS CO., 215-16 CURRIER BLDG., 212 W. THIRD ST. 25

FOR SALE— DO YOU WANT AN A1 ALFALFA RANCH CLOSE TO LOS ANGELES?

I can give you the inside figure on one, with extra fine water supply.

Will take some exchange. Write or call on FRANK L. FRARY, room 6, Stanton Bldg., Pasadena. 24

FOR SALE— Two acres fine alfalfa land, water abundant, and close to Bakersfield, with good oil prospects, $10000. Adjoining land improved. Would take second-hand auto as part payment. J. N. THOMPSON, Station A, Pasadena, Cal. 25

FOR SALE — WILL GIVE BUYER EASY terms on purchase of 30 acres of waterbound land; sandy loam, fine for walnuts, alfalfa or garden truck; 1½ miles east of Chino. No better land in Southern California. OWNER, 633 Pacific Electric Bldg. F3890, Main 1759. 24

FOR SALE OR EXCHANGE—WALNUT ranch, set solid to soft shell trees, 15 year old; abundance water, located on Rivera blvd. farm 10 cents, price $9000; want city or northern.

TRADERS' EXCHANGE. 401 Merchants Trust Bldg.

FOR SALE — $4 FOR $1 AND WE CAN prove it; here's your chance; eucalyptus grove for only $150 per acre; this is less than the price of raw land and there is water with it, besides; only 20 acres at this price; $100 cash, balance 1 and 2 years. MAIN REALTY CO., 305-6 Severance Bldg. 22

FOR SALE—TULARE FARM LANDS. Homeseekers with limited capital offered exceptional opportunities at Tulare. Best farming section in Cal. Anything grows. Prices $10 to $75 per acre with water. We have several bargains. Write for list. YOUNG & NEWELL, real estate, Tulare, Cal.

FOR SALE—11-ACRE TRACT IN BEAUTIful Placentia, with 5 shares of A. U. W. Co. stock, representing 300 inches of water per run, for 12 hours. Price $4000; 1-4 cash, balance terms. This land will produce 20-dollar bills. 23 JACOB STERN, 404 Pacific Electric Bldg.

FOR SALE—10-ACRE TRACT, ADJOINING city of Anaheim, with 5 shares of A. U. W. Co. stock; finest soil known; will raise any and everything; price $2650; $650 cash; balance 1, 2, 3 and 4 years. 23 JACOB STERN, 404 Pacific Electric Bldg.

FOR SALE—LAND IN SAN GABRIEL VALley, near city, on new Covina electric line. Onions, potatoes, grapes, berries. Will clear $400 per acre. Free water. MISSION LAND CO., 25 644 Chamber of Commerce.

FOR SALE — 10 20-ACRE TRACTS, $1000 each, Fresno county; good alfalfa and fruit land; plenty of water; adjoining land selling $75; to show we mean business will pay purchaser's railroad fare; terms. BALLAGH, 414 W. Seventh. 23

FOR SALE—60 ACRES NEAR RAILROAD, adapted for grapes, fruit and vegetables; Fresno county; $60 per acre; plenty water. LESLIE R. SAUNDERS CO., 410-11 Bryson Bldg.

FOR SALE—GET A HOMESTEAD OF 160 acres of rich level valley land, near Los Angeles and shipping station for $12.50; act quickly. Open Monday and Thursday evenings. OSBURN, 538 Chamber of Com.

FOR SALE—IN THE CITY OF COMPTON, 16 acres, half mile from electric railway; will be sold entire or in 4-acre tracts; will take part cash and city property. Address LANDLADY, 933 S. Broadway. 26

FOR SALE—A BARGAIN; 320 ACRES FINE land in Kern county; no alkali; near railroad, only $15 per acre. See W. L. NORRIS, 535 S. Spring st., Los Angeles.

FOR SALE — SEND 2c FOR PETALUMA Land Journal, "L" to RODEHAVER & ATKINSON, Petaluma, Sonoma county, Cal., the greatest poultry center in the world.

FOR SALE—15 ACRES HIGH-CLASS 4-year-old walnut and Valencia orange orchard, close to Orange, Cal.; fine land, $7500. J. A. TIMMONS, Santa Ana, Cal. 23

FOR SALE — 20 ACRES BEST ALFALFA land, city limits; $3200. New 10-room house, San Pedro, $3500. E. W. MOULTON, Santa Ana.

FOR SALE—20-ACRE EUCALYPTUS GROVE, 1 year old; bargain, $3000. Owner. Easy terms. Phone A6232. B. R. CALKINS.

FOR SALE — A GREAT BARGAIN THIS week; 46 acres irrigable A No. 1 land; must sell. See OWNER, 206 Stimson Blk. 26

FOR SALE—COACHELLA VALLEY LAND; 160-acre relinquishment for sale, near R.R., cheap. Write BOX 58, Coachella, Cal. 27

FOR SALE— Country Property.

FOR SALE— BEAUMONT. GO NOW. GO NOW. BEAUMONT, THE PROMISED LAND.

Only 81 miles east of Los Angeles, on the Southern Pacific Railway; exceptional railway facilities; exceptional soil and water advantages; best fruit country; a farmer of Beaumont holds the world's first prize for quality granted at the World's Columbian Exposition. The best place to go right now while values are in their infancy and prices are low. Finest fruit soil, grape land and best poultry climate in the State; elevation 2556 feet at the head of the San Gorgonio Pass. Nature's own great sanatorium. No asthma, no catarrh, no bronchitis or pulmonary troubles. Five acres means independence.

BIG EXTRA LAND OPENING NOW. 400 ACRES, $80 UP. BUY BEFORE THE ADVANCE. Following the inevitable trend of Beaumont progress and in line with advancing values of earlier buyers and the steady growth of building and planting operations

PRICES WILL ADVANCE. APPROXIMATELY $10 AN ACRE THURSDAY, FEB. 6, 1908.

Don't wait. If you know what you want, Beaumont will please you. If you are interested on a small tract, you will find it there. If you seek an investment that will coin you money it awaits you at Beaumont.

GET READY NOW FOR THE BIG SUNDAY EXCURSION, ROUND TRIP, $1.

102 miles there and back. Regular fare $4.50. Come to the office for tickets. You cannot get them at the depot.

Cut out and mail this if you can't come in.

BEAUMONT LAND & WATER CO., 226 Mercantile Place, Los Angeles.

Please send me literature free regarding the bustling little city of Beaumont and the fruit land in same. Also state what rates you make from here.

NAME.....

ADDRESS ..... Times.

..... 25

FOR SALE—AT SUNSET. THIS OFFER holds good until February 15. ALFALFA LAND, in 20 acre tracts, with free water right with every acre. Ditch full of water all the time, but very little water required on this land; $2000 for each 20 acre tract, $500 first payment, then $300 at end of each season for 5 years. Take possession when first payment is made.

ALFALFA hay went 12 tons to acre this season, now selling for $9 per ton in stack. 20 acres will support 30 milk cows, they will average $5 each or $240 per month. WE WILL FURNISH THE COWS. Two excellent creameries near.

This is the GREATEST ALFALFA PRODUCING DISTRICT IN THE UNITED STATES. Excellent markets right in the field.

FOR SALE—
Suburban Property.

FOR SALE—
YOU CAN MAKE YOUR HOME
PAY FOR ITSELF
AT SOMERSET ACRES
and take no chances buying land at Somerset Acres. Five products are the best in the world demonstrated for many years. Crops growing go to the purchaser and prove the quality of the soil and the abundance of water. An acre costs less than lots in the city, and yours are only 20 minutes from the corner of 6th and Main.
LAND COSTS ONLY $250 AN ACRE UP,
AND WATER COSTS NOTHING.
Five years to pay for it and crops to assist you. Get a home at Somerset while you can. Prices will advance February 1.
SEE EXCURSION DAILY AT 9:15 AM O'CLOCK.
"You're safe at Firth's."
EMIL FIRTH,
W. Fourth st., between Broadway and Hill.

FOR SALE—
UNUSUAL CHANCE.
The owners of an improved tract of 10 acres in orchard and unplanted, are forced to sell at a sacrifice, and choice home sites and acreage tracts surrounded by streets, completely improved with cement curbs, gutters and cement walks, can be purchased at bare value of land. Streets are named and Valencias, the finest soil for fruit bearing.
Property is located in one of the finest districts to Los Angeles, near car line, and is being built up by beautiful homes. For reasons above shown the owner's desire to sell is published, but particulars can be had only by address CO., box 170, TIMES OFFICE.

FOR SALE—UNDER THE SHADOW OF THE EAGLE, that 11-3 acres, covered with oranges, at the foot of Eagle Rock; price also acre lots in Saginaw Heights plat, at Eagle Rock, with water piped, $25 to $50 per acre; easy terms; near the car line.
CRITES, MYERS & KULLI,
107 S. Avenue 64.
(Garvanza P.O. Building.)
Branch office at end of Eagle Rock Avenue (Garvanza) yellow car line, 5c fare.

FOR SALE—ACREAGE NEAR LOS ANGELES.
DOWN AND $10 PER MONTH,
will get a place all your own.
HAWTHORNE ACRES,
one acre, $450.
6 MAIN, room 29.
Broadway 493.
TERMS, $5 CASH AND $10 PER MONTH.

FOR SALE—
Ten acres in Riverside, well located in Riverside, all set and cheap water, 4 acres bearing oranges, 1 Navels; 2 acres in alfalfa; 2 acres in open lease has to have some money, selling this place. Price for cash $3000, or will take nothing or $1 with $400 an acre. You can bargain yourself at this price.
J. N. WILLIAMS & CO.,
208 I. W. Hellman Bldg.

FOR SALE—
Beach Property.

OCEAN PARK.
BARGAINS IN HOUSES AND
lots; $10 cottage, $15 to $75 a month.
ALLEN, Zephyr Apartments.

LONG BEACH.
LOT IN LONG BEACH,
terms easy; make me offer.

EXCHANGE—
Real Estate.

FOR EXCHANGE — 2 8-ROOM MODERN houses, located, in city; price $10,500; will exchange for close-in corner lot, $2000, clear; also have fine corner near Santa Ana. Inquire of owner, 21 Pratt Bldg.

FOR EXCHANGE—HAVE $3000 EQUITY IN modern 8-room home on Adams st, a good-paying rooming-house, to exchange R, box 85, TIMES OFFICE.

FOR SALE—EAST HOLLYWOOD.
Modern stylish five-room house, hardwood floors throughout, 2 mantels, electric fixtures, $1500; $200 cash. HOLT & CO., 109 W. 4th st.

ALHAMBRA

FOR SALE—
HOMES AND RESIDENCE LOTS IN ALHAMBRA'S ADVANTAGES.
Best water right; good pavement and sidewalks, and educational advantages; the finest water in the Southland, electric lights and gas, the best railroad and electric facilities; climate that cannot be equaled. Buy of any real estate dealer or address
"WATCH ALHAMBRA GROW."

FOR SALE — LOT ON STONEMAN ST., 1 block from Huntington Drive; magnificent view; all street grades and sidewalks in; here is a bargain for some one. Address R, box 163, TIMES OFFICE.

FOR SALE—FOR SPECIAL REASONS
I will sell my 5-room bungalow, 130 S. Fourth and Main, Alhambra, 230 So. Fremont ave., Alhambra, 230 So. Fremont ave., Alhambra, L. A. Phone Main 9040.

SOUTH PASADENA.
FOR SALE—WILL SACRIFICE MY 8-room house at South Pasadena for cash or trade for oak floors and all latest improvements; am looking for a cozy home, and must sell at once. Address R, box 20, TIMES OFFICE.

FOR SALE—MUST HAVE SOME MONEY; will put new 5-story home in Pasadena, 5 rooms, corner lot, all covered with fruit, for cash; corner this at once. Address R, box 20, TIMES OFFICE.

SIERRA MADRE.
FOR SALE—CORNER LOT AND GOOD 5-room house; will take vacant property in trade. GEORGE TAYLOR, 1000 Broadway Bldg., Third and Broadway.

EAGLE ROCK.
FOR SALE—
EAGLE ROCK TOWNSITE
Choice large lots, 50 feet front on Colorado st., adjoining; to $17,000 cash, balance 10 per cent. each, balance 6 per cent. per month; no interest; no extra charge for water; no taxes; no street improvements now going to be done. IT PAYS TO SEE US.
EDWARDS & WINTERS COMPANY,
254 LAUGHLIN BLDG.

MONROVIA.
FOR SALE—FEW LOTS IN MONROVIA, with gas, water, electricity, sidewalks, graded streets, finest schools; will be sold cheap for cash or on easy terms. Call or address ADVERTISING CO., 1000 Broadway Bldg., Los Angeles.

FOR SALE—
Lemon and Orange Groves.

FOR SALE—
Finest property our specialty. Write to us or call and see the photos and descriptions of over 100 attractive bargains in Los Angeles County. Everything, literally speaking, that may interest you. Five hundred bargains in Hollywood lots and acreage.
C. H. LIPPINCOTT & CO.,
915 Union Trust Bldg., Los Angeles.
Members Los Angeles Realty Board.
Hollywood property owners please note.

FOR SALE—AT A BARGAIN,
a bath, new and artistic, nine-room modern home, hall, reception room, den, parlor, sun parlor, dining-room, kitchen, 3 bedrooms, bath, toilet, and basement; this home is for sale for a short time only; will be $7500; terms to suit purchaser. MORGAN, Hollywood. Phone Sunset Main 9.

FOR SALE—IDEAL HOLLYWOOD HOME
Modern and bath, all modern improvements, including electric fixtures, mantels, etc.; $2000 down, balance to suit purchaser; will take a good automobile. PHONE SUNSET MAIN 9.

FOR SALE—LOTS FOR HOMES,
in Prince Tract, near car line. Rebate for building at once. DR. GARDNER, Gardner Bldg.

FOR SALE—EAST HOLLYWOOD
home, stylish five-room house, hardwood floors throughout, 2 mantels, electric fixtures, $1500; $200 cash. HOLT & CO., 109 W. 4th st.

ALHAMBRA

FOR SALE—$3500; IMPROVED; rent $30 per month; this property is worth $4,000, and is a snap; country for equity. MAX-WELL, 114-115 Stimson Bldg.

FOR SALE—CLEAR, VACANT LOTS in Hollywood or at the beach, as part payment on a cottage or bungalow; more than the balance. J. C. OLIVER, 223 S. Broadway.

FOR SALE—SMALL HOUSE, WORTH $1000, will take piano, horse or part payment. C. HARTJE, Alhambra and Soto sts. Take Brooklyn car.

FOR EXCHANGE — FURNITURE AND lease of hotel, clears $200 per full; if you want a hotel and have a good city or country property or acreage, call and see Security Bldg., 3d and Spring.

FOR SALE — HIGH-CLASS RESIDENCE property in the Hollywood, clear of incumbrance, a beautiful grove, from $5,000 up to $50,000. Call 1000 Broadway.

FOR EXCHANGE—MANY FURNISHED houses, vacant houses, ranches, business or lots to exchange. What have you? See PHOENIX, 202 Grant Bldg.

FOR SALE—FLOUR MILL; WANT ranch, clear lots, for equity in ranch, clear lots, for equity in ranch at; want grove; will assume. 622 Hyson Bldg.

FOR EXCHANGE—I HAVE RANCH OR property that I want to exchange for real estate will stand investigation. What have you? Call evenings, B4686.

FOR SALE—COMPARATIVELY NEW 5-room house, well situated, lot 50x140; $1800. Owner, 1000 Broadway Bldg.

FOR SALE—3 GOOD RESIDENCES, will exchange one or all for or Pasadena property. MAXON REALTY CO., 114-115 Stimson Bldg.

FOR SALE—WE GIVE ATTENTION to exchanges, and can hand-le your property to advantage. GEORGE TAYLOR, 1000 Broadway Bldg., Third and Broadway.

FOR SALE—CITY SUBURBAN AND country property. What have you and what? LA MONT, Room 117, 254 S. Broadway.

FOR SALE—$3000; GOOD INCOME property; will pay 8 per month; want orange land. MAXON REALTY CO., 114-115 Stimson Bldg.

FOR SALE—$2500—6-ROOM APARTMENT-house; rent only $150; will take $2000 cash as part. MAXON REALTY CO., 114-115 Stimson Bldg.

FOR SALE—5 LARGE HOTELS AND rooming-houses for houses and lots for ranches. See PHOENIX, 202 Grant Bldg.

FOR SALE—81 ROOMS, ROOMING house, $350; mortgage $200; lots or ranch. Owner, 1000 Broadway Bldg.

FOR SALE—$25,000. IMPROVED IN-come property to exchange for good MAXON REALTY CO., 114-115 Stimson Bldg.

FOR SALE—WANT HOUSE, CITY OR good ranch; will give good deal; give full details; no agents. Address R, box 20, TIMES OFFICE.

FOR SALE—$4500—IMPROVED, 40 acres, close to city; clear; want Los Angeles property. MAXON REALTY CO., 114-115 Stimson Bldg.

FOR SALE—A SPLENDID MODERN 8-room house on Adams st, 2 blocks from Main; stable, etc.; cash or eastern property in exchange. Owner, 254 E. Broadway.

FOR SALE—$2500; CLEAR LOTS AT Hollywood, and $3000 in cash, for income property. 23

FOR SALE—
10 ACRES, COVINA, CAL.
PRICE $17,000.
4½ acres in Eureka lemons, 4½ acres of land, balance of oranges and lemons. Trees are loaded with the finest fruit. Place is well improved; has two houses, barn and servants' quarters; this ranch is worth $2000 under our handling. Address H. G. HAGERTY, Third and Main sts.

FOR SALE—AT A GREAT SACRIFICE, 10-acre orchard at Rialto, on San Bernardino drive, 9-year-old trees, 2 acres in 2-year trees, and 4 acres in olives; this is a snap, as the place, so you can see it, and income this year amounting to $1000; income this year amounting to $1000; trade if you want a cracker box house. Address A. T. JERGINS, 600 Herman W. Hellman Bldg.

FOR SALE—BY 27TH ST., 7-room house, lot 50x150; will trade for vacant lot. I would like to exchange for 2 lots on FAYETTE.

FOR IMPERIAL CLEAR
property. Phone BARBOUR.

FOR SALE—GROVE FOR
Address R. R. CALKINS.

FOR SALE—REAL ESTATE,
rooming-house. P.O.

FOR SALE—APARTMENT
will sell; will take a
ranch, lots, or
Address

FOR SALE—ON ACCOUNT OF HEALTH I will sell my choice 10-acre orange grove, with water right, for equity in good city property, or will exchange for vacant lots. Address R, box 20, TIMES OFFICE.

FOR SALE—WE HAVE SEVERAL CHOICE residence lots in Santa Barbara, size 60x150, close to ocean, near Potter Hotel, ranging in value from $450 to $750. Free from incumbrance, which I will exchange one or all for vacant city property and will assume small payment. JAMES R. H. WAGNER, owner, 321 H. W. Hellman Bldg. A4638, Main 8040.

FOR EXCHANGE—
No. 473—80 acres at Glendora, 27 acres in oranges, ¼ Valencias, and ¼ Navels; good water supply, and buildings. Income $7000. Price $40,000. Will take ¼ in A. income property, balance cash and mortgage.
J. N. WILLIAMS & CO.,
208 I. W. Hellman Bldg.

FOR EXCHANGE—
New and up-to-date 7-room, 2-story house at Ramona Park; 17 minutes from Second and Spring. Built by ourselves. Hardwood floors up and downstairs, reception hall, library, dining-room, pantry, kitchen, 2 toilets, 4 beautiful bedrooms all in white enamel, beautifully tinted. Lot 60x140 to alley. Faces 100-foot boulevard. Price $5150. Will exchange for city property.
ALTHOUSE BROS.,
430 S. Broadway.

FOR EXCHANGE — 320 ACRES ALFALFA land, artesian water, Tulare Co.; 480 rice land, near Houston, Tex.; 320 black land, agricultural, S.W. Texas; 160 wheat and vegetable land, Kearney Co., Neb.; 320 grass land, Kimball Co., Neb.; 320 wheat and farming land, Kidder Co., Dakota; all above CLEAR; want city or groves. Come and see me or write GEO. W. CHANDLER, 317 Grant Bldg.

FOR EXCHANGE—
Real Estate.

FOR EXCHANGE—
10 acres in Crawford county, Mo., clear. Want cottage or small acreage.
Very beautiful 10-room, 2-story modern home, finely finished, extra large lot, Indianapolis, $6500. Want Los Angeles home.
150-acre, fully improved Ohio farm, $5000. Want small acreage.
160-acre, fully improved Oklahoma farm, only $5500. Want city.
2 Eastern Kansas farms. Want city.
Very fine 80-acre Arkansas home. This is good. Want city or acreage.
Very fine, elegant location, 100-room apartment-house, low rent, good lease. Guaranteed money-maker. Want home for $5000 equity.
Beautiful 7-room home on S. Figueroa. Want Long Beach home.
Excellent, well-located, close-in meat market, doing $3000 monthly. Want Santa Monica.
4 fine lots in San Gabriel. Want hardware or general merchandise store.
2 cottages in Ocean Park. Want small foothill ranch.
Client with valuable home in city, clear. Wants Anaheim ranch. Must be good.
10-acre orange ranch in La Verne district, near San Dimas. Want apartment-house building.
1100-acre, fully-stocked ranch, Napa county. Want city income.
20-acre Oregon ranch, in the Rogue River Valley, $3000. Want lots or small cottage.
10 acres, Artesia. Want cottage.
One of the most beautiful 7-room bungalows in the city, on Harvard, near Pico. Want good lot.
Hundreds of other good ones on our list, which we must exchange. Come in and see us, and list yours.
'Phones [illegible]. IDEAL REALTY CO., 1306 S. Figueroa.
Broadway 3227.

FOR EXCHANGE—LEMON GROVE.
A 20-acre, full-bearing lemon grove, close to station, on the S. P. Ry., within 20 miles of Los Angeles, value $15,000, and a centrally located income property, within two blocks of the City Hall, Courthouse and million-dollar Federal building, in Rochester, N. Y., value $9000. These properties are clear of incumbrance and gilt-edged. I want well-located property in the city of Los Angeles or other good city in Southern California. Prefer semi-business, apartment-house or vacant close-in lots, but must be clear; will trade both or either. A6121. E. L. WILDY, 204 Grant Bldg.

FOR EXCHANGE—CASH VALUATIONS.
$12,000—Clear; fine 10-acre orange grove at Corona, including crop, for L. A. property to $15,000.
$9000—20 acres oranges, near Colton. Want vacant or residence to $6000, balance mortgage.
$15,000—Elegant 12-room residence and large grounds, southwest. Take clear vacant or improved for $10,000 equity, or sell on easy terms.
$15,000—Close-in flats with good income. Take clear city property for $11,000 equity.
$2500—5 acres and cottage at Inglewood, for cottage here up to equal value.
$2500—80 acres, well located, in Antelope Valley, for lots or cottage in or near L. A. to $4000.
THOS. C. BUNDY & CO.,
P4366, Main 4202. 430 S. Broadway.

FOR EXCHANGE—REAL ESTATE.
40 acres in Perris Valley, 3 miles S.W. of Perris; water at 15 feet; fine land; price $2000, clear; want cottage.

6-room new, modern cottage at Pasadena; lot 200 feet frontage; valued at $5500; mortgage $1300; want small ranch or lots for equity.

5-room California house, fine home, on Bichel st., value $2000, clear; want nice home in S.W.; will pay some cash and give mortgage back.
H. S. BEAVER, 310 Lissner Bldg., 524 S. Spring st. 'Phone F2927.

FOR EXCHANGE—
160-acre ranch, near Newhall, 4-room house, 3 wells, plenty water, 220 acres level land, $8000; clear; want close-in about $4000.
10-acre orange grove near Colton, $3500; mortgage $2500; want house and lot, $2000, clear, for equity.
10 acres near Hines Station, $3500, clear; want cottage for $2000 to $3500; will assume.
10-acre ranch, 4½ miles north of Glendale, 2 small houses, $3500, clear; want cottage; water.
I. J. SILVIS & CO.,
Broadway 1842. 305 Mason Bldg.,
22 S.E. cor. Fourth and Broadway.

FOR EXCHANGE—28 ACRES, 20 ACRES 11-year soft-shell walnuts, 8 acres 10-year Royal apricots, 10 acres fine orange land, plenty water; fine 8-room house, modern, bricked cellar, good barn, sheds; fine income; 25 miles from city; $20,000; want Los Angeles, Pasadena, Long Beach income for ½; mortgage back.
20 rooms, good furniture, with lease; fine-paying place; transient; $3000 for equity in house; this is snap; owner sick.
C. O. BARNES, with
'Phone F6350. I. J. SILVIS & CO.,
Broadway 1842. 305 Mason Bldg.,
22 S.E. cor. Fourth and Broadway.

FOR EXCHANGE—
No. 207—5 acres at San Dimas; in fine large lemon trees, 8 to 12 years old. Good 8-room house, barn, windmill, tank, etc. 8¼ shares water stock. More than ample. This grove will produce $2500 per year. Price $7000. Will take cottage up to $3000. $1500 cash, balance mortgage 7 per cent.
J. N. WILLIAMS & CO.,
208 I. W. Hellman Bldg.

FOR EXCHANGE—
No. 473—80 acres at Glendora, 27 acres in oranges, ¼ Valencias, and ¼ Navels; good water supply, and buildings. Income $7000. Price $40,000. Will take ¼ in A. income property, balance cash and mortgage.
J. N. WILLIAMS & CO.,
208 I. W. Hellman Bldg.

FOR EXCHANGE—
New and up-to-date 7-room, 2-story house at Ramona Park; 17 minutes from Second and Spring. Built by ourselves. Hardwood floors up and downstairs, reception hall, library, dining-room, pantry, kitchen, 2 toilets, 4 beautiful bedrooms all in white enamel, beautifully tinted. Lot 60x140 to alley. Faces 100-foot boulevard. Price $5150. Will exchange for city property.
ALTHOUSE BROS.,
430 S. Broadway.

FOR EXCHANGE — 320 ACRES ALFALFA land, artesian water, Tulare Co.; 480 rice land, near Houston, Tex.; 320 black land, agricultural, S.W. Texas; 160 wheat and vegetable land, Kearney Co., Neb.; 320 grass land, Kimball Co., Neb.; 320 wheat and farming land, Kidder Co., Dakota; all above CLEAR; want city or groves. Come and see me or write GEO. W. CHANDLER, 317 Grant Bldg.

FOR EXCHANGE—REAL ESTATE. I HAVE several choice residence lots in Santa Barbara, size 60x150, close to ocean, near Potter Hotel, ranging in value from $450 to $750, free from incumbrance, which I will exchange one or all for vacant city property and will assume small payment. JAMES R. H. WAGNER, owner, 321 H. W. Hellman Bldg. A4638, Main 8040.

FOR EXCHANGE—
Fine corner on Washington st., close in. Will exchange for walnut grove or alfalfa ranch. Not over $15,000 value.
MEYER & JOHNSON,
Phones [illegible]. 522 Security Bldg.,
P3677. Fifth and Spring sts.
Broadway 1222.

FOR EXCHANGE—REAL ESTATE, BEAUtiful Pasadena home, close to Orange Grove ave., value $18,000, mortgage $9500; rented this winter, furnished, for three months, for $1000. Income pays taxes and interest; will exchange equity for vacant or improved city or ranch property. JAMES R. H. WAGNER, 321 H. W. Hellman Bldg. A4638, Main 8040.

FOR EXCHANGE—ROOMING-HOUSE AND lot, clear, for real estate. A6347.

FOR EXCHANGE—
Real Estate.

FOR EXCHANGE—A DAIRY AND FRUIT farm in the town of Mayville, in Western New York, including a fine stock of Holstein cattle and farm implements; yielding a gross income in 1907 of 40 per cent. of asking price. Owner is now in Los Angeles and can investigate your offer. GREENAWALT & SCHRIVER, 633 Pacific Electric Bldg. 24

FOR EXCHANGE — WANT GROVE, ORange or lemon. Have clear property, $7000 to $15,000. In the heart and ocean front of Redondo. Liable to double in value.
A. J. MOREY, with
YOUNG & ADAMS,
254 S. Hill st.
A7364.

FOR EXCHANGE — BEAUTIFUL NEW home, near Washington st., on Harvard blvd.; must be seen to be appreciated; built for owner's home; fine large living-room; eight generous rooms; thoroughly modern; want good building lots, preferably in Wilshire blvd. district. 'Phone A2790. WATSON, 232 L. A. Trust Bldg.

FOR EXCHANGE—OR SALE — ALFALFA land in Perris Valley; small and large tracts, $30 to $50 per acre, within 75 miles of Los Angeles; one 127-acre tract, graded and seeded, with 150-inch pumping plant; ¼ mile of station; at $127 per acre. See BEN H. WOOD, of Hollingsworth & Co., rooms 6 and 7, 244½ S. Broadway.

FOR EXCHANGE—HAVE 4-ROOM CALIfornia cottage in good locality (clear) and $500 on terms to good; will exchange for 5 or 6-room, strictly modern bungalow in west or southwest, worth up to $3000, paying balance in monthly payments of from $25 to $50. Address R, box 24, TIMES OFFICE.

FOR EXCHANGE—
Will take good orange grove in exchange for rent business property, improved. Value about $25,000.
'Phones MEYER & JOHNSON,
P3677. 522 Security Bldg.,
Broadway 1222. Fifth and Spring sts.

FOR EXCHANGE—NEW HOUSES.
$7000—Mortgage $4000, new 6 rooms, 12th st.
$7000—Mortgage $4100, new 8 rooms, Hallidale ave.
Take clear land or ranch or lots or house in Pomona or Redlands.
W. N. HOLWAY, 211 Grant Bldg. A1939.

FOR EXCHANGE—FOR CLEAR LOT OR lots in Los Angeles, a 30-acre ranch, fine soil, plenty of water; good buildings, and close to Los Angeles; price $400 per acre; might take a good house.
BOWMAN REAL ESTATE CO.,
603 Laughlin Bldg.

FOR EXCHANGE — 33-ROOM MODERN apartment-house, west side, reasonable rent, good lease, not inflated for trade, price $25,000; mortgage $500; want real estate for equity. This is a snap. Party must quit, can't run it. ALEXANDER & HAMMELL CO., 436-437 Douglas Bldg. A4691; Main 5567.

FOR EXCHANGE—A SIX-ROOM COTTAGE, modern, on Gaviota ave., near car; $3500; will take in lot as first payment. TONY ANDERSON, 405 Laughlin Bldg. 'Phone Main 2861.

FOR EXCHANGE — WANT PROPERTY, high up, for 35 acres, 4-room house, barn, etc.; splendid water; 40 minutes from the city; owner has rheumatism; price $7000; mortgage $2500.
LA MONT,
Room 117, 254 S. Broadway.

FOR EXCHANGE—
I will consider clear income property in St. Paul, Minneapolis, Chicago or Pittsburgh for my clear 20-acre full-bearing lemon grove property, within 20 miles of Los Angeles, close to railway station.
206 GRANT BLDG.

FOR EXCHANGE—
Any San Diego property you want to sell or exchange? I go down every week and know values there. What have you?
HARRY M. M'KEE,
A6124. 329 Laughlin Bldg.
Broadway 1412.

FOR EXCHANGE—$50,000; 160 ACRES OF vegetable, early fruit and grape land, highly improved; one of the finest ranches in Southern California; plenty water; clear; for Los Angeles business property; will assume and difference must be improved. FRANK R. STRONG, Second and Broadway.

FOR EXCHANGE—WANT NEAR-BY IMproved acreage for 3 lots, 7-room house; also store fitted for grocery business, stable for horses; also building suitable for butcher shop; price $7000; mortgage $1200.
LA MONT,
Room 117, 254 S. Broadway.

FOR EXCHANGE—
A furniture store, doing a good business low rent; will take Los Angeles or country real estate.
W. A. JOHNSON & CO.,
23 416 L. A. Trust Bldg.

FOR EXCHANGE—$20,000. EQUITY IN close-in business property, nominal improvements; want ranch or might consider good eastern.
TRADERS' EXCHANGE,
28 401 Merchants' Trust Bldg.

FOR EXCHANGE—WE HAVE AN ELEgant 7-room home in the finest part of the city and ranch of equal value; each place value $4500; bring in your ranch, as we must trade this week; place is clear. W. J. HANEY CO., 211 Lankershim Bldg.

FOR EXCHANGE—OWNERS: NO COMMISsion; good city and suburban residences up to $12,000, for a good improved ranch in Southern California; give price, location and description. Address P, box 23, TIMES OFFICE.

FOR EXCHANGE — 6-ROOM BUNGALOW, fruit, flowers, lawn, garden; want cash and lot or acreage for $2000 equity; come quick if you want a bargain. Dalton ave. car to Hallidale ave., walk north 1 block to 49th. OWNER.

FOR EXCHANGE—$7500, 5 ACRES, IMPROVed with modern 8-room residence, fruit trees and garden; on P.E., between Los Angeles and Redondo; want home in city. MAXON REALTY CO., 114-115 Stimson Bldg.

FOR EXCHANGE—WANT HUDSON RIVER, New York property, farm considered, for splendid, absolutely modern home in Pasadena; price $7000, clear. LA MONT, room 117, 254 S. Broadway.

FOR EXCHANGE—320-ACRE ALFALFA and dairy ranch, Fresno county; good income; exchange for city or orange grove. MAXON REALTY CO., 114-115 Stimson Bldg.

FOR EXCHANGE—
Handsome, new mission business block at Ramona Park; price $12,000; good location for stores. Will exchange for city property.
ALTHOUSE BROS.,
430 S. Broadway.

FOR EXCHANGE—ONE OF THE BEST-paying apartment-houses on the hill; 70 rooms, well furnished, reasonable rent; lease and furniture for good real estate in Southern California. C. R. JOHN, 309 Collins Bldg.

FOR EXCHANGE—OR SALE—
A 6-room house, free of incumbrance, good furniture, mostly large front rooms, close in; $2500; exchange for improved city or beach property. J. C. OLIVER, 223 S. Broadway.

FOR EXCHANGE — 14-ACRE ORANGE grove in bearing, crop goes with it, plenty of water. Price $14,000. Want city property of same value. L. H. MITCHEL, 407 Douglas Bldg.

FOR EXCHANGE—IF YOU HAVE CITY OR country property to exchange for stock in a paying company,
Address M, box 29,
TIMES OFFICE.

FOR EXCHANGE—
I make a specialty of exchanging real estate, particularly California for eastern.
Member L. A. C. W. CONWAY,
Realty Board. 304-5 Bradbury Bldg.

FOR EXCHANGE—
What have you for exchange? We are in the business and can swap anything you have.
W. A. JOHNSON & CO.,
23 416 L. A. Trust Bldg.

FOR SALE—
Miscellaneous.

FOR SALE—OR RENT—INVALID ROLLING chair, medical batteries and vibrator. PROFESSIONAL SUPPLY CO., 415 W. Fifth.

FOR SALE—MUST SACRIFICE MY $450 UPright grand piano, in use only one month, for $200; this is a genuine bargain. 1020 S. FLOWER.

FOR SALE—A FEW RARE OIL PAINTINGS artistically framed, for sale at very low prices. Must have cash. 219 LAUGHLIN BLDG.

FOR SALE—DIEBOLD SAFE, FIREPROOF, burglar chest, inside measurement, 30x25½x18 inches. 306 WILCOX BLDG.

FOR SALE—SEVERAL REDWOOD TANKS, good as new; bargains; fine; 1-3 price. DEMMITT COMPANY, 126 N. Main.

FOR SALE — 100 CORDS EUCALYPTUS wood. Address Whittier, box 5, R.F.D. No. 2, HOME PHONE 28, Whittier.

FOR SALE—SHOWCASES, CASH REGISters, store fixtures. We buy and sell. Home P2656. 216 E. FOURTH ST.

FOR SALE—SECOND-HAND WAREHOUSE scale, truck and electric coffee mill. AN-DERSON, 212 N. Main.

FOR SALE—A LADY'S BEAUTIFUL SUIT and chevenette, perfectly new, sell for half price. Phone BOYLE 1084.

FOR SALE—GOOD ROLLER-TOP DESK and chair, cheap. 430 CITIZENS' NAT'L. BANK BLDG.

FOR SALE — A SECOND-HAND SAFE; A bargain. ANDERSON, 212 N. Main.

FOR SALE—SECOND-HAND SODA FOUNtains. 551 S. LOS ANGELES.

FOR SALE — FIRE-PROOF SAFE; A BARgain. Call at 405 E. SECOND ST.

FOR SALE—LADIES' FIRST-CLASS TICKets to Denver, 1052 S. HOPE ST.

FOR SALE—HALL SAFE, FIREPROOF; 2 sets double doors. 306 WILCOX BLDG.

FOR SALE—STOVE WOOD, $9 PER CORD, $11 delivered. PHONE 5605.

FOR SALE—SMALL SAFE AND ROLL-TOP desk. 230 LAUGHLIN BLDG.

FOR SALE—
Miscellaneous.

FOR SALE—EVERGREEN TREES, BEAUtify your home with young cedar, fir and laurel; 20 inches high, 15 cents each; taller or shorter; price same ratio; everygreen blackberry; Oregon grape vine, or bunch of young sword fern, 10 cents each; roots well packed in moss; no order less than $2.50. I pay express charges; wholesale trade solicited; large bunch of moss or laurel blossoms, 25 cents. HAUGH NEWMAN, box 251, MARSHFIELD, OREGON.

FOR SALE—FIX THAT ROOF. OUR ADAmant roofing is what you want. Each roll contains enough material to cover a square and any one can lay it, who can handle a hammer. We also have a few rolls of damaged roofing at cut prices. BUILDERS' SUPPLY CO., 729 San Fernando st., 2643 Andrew st.

FOR SALE—MILK, CREAM, BUTTER, eggs and food preserver; prevents sourness in liquid; prevents taints in provisions; while this valuable formula has the advantage of simplicity it is also thoroughly reliable and can be guaranteed to do the work; price 10c, or by mail, 12c. Address A. ELLIOTT, 1112 Seventh st., city.

FOR SALE — CHEAP, ALL OR PART OF fine store fixtures and showcases, suitable for jeweler, optician, dental, surgical or photo supplies, etc. MARSHUTZ, 133 S. Spring.

FOR SALE—BUY A DIAMOND ON OUR on our unique "pay-now-and-then" plan; we will sell anyone a diamond, no matter how small their salary; standard watches at ONE DOLLAR DOWN AND ONE DOLLAR PER WEEK. THE DIAMOND CREDIT CO., 424 S. Broadway, Room 403.

FOR SALE—
DESKS FOR LESS.
DESKS FOR LESS.
Office furniture is our specialty. Don't buy before seeing our stock. L. A. DESK EXCHANGE, 105 N. B'way, opposite The Times

FOR SALE—SAFES AND VAULT DOORS; 2 MORE CARLOADS JUST RECEIVED; FINE ASSORTMENT OF SIZES, ETC. LARGEST STOCK IN THE CITY. THE CHENEY-WEST CO., 216-218 S. LOS ANGELES ST. A6361. MAIN 3062.

FOR SALE—5x7 PHOTO CAMERA, WITH fine double lens; leather case; plate holder; latest style tripod; all brand new; cost 3 months ago, $55.50; will sell for $26.50. Call at once, DEL BEATO, 1042 E. First. Phone Boyle 219.

FOR SALE—FINE OLD STAMP COLLECtion of 9000 for sale; all old Chinese, Japanese, Hawaiian, Samoan; many British colonies; want lists filled. Address DEHNST, 403 Sixth ave., Seattle, Wash.

FOR SALE—$5; GOOD SEWING MACHINE, Automatic, $15; Singer, tailor, $25; New Home, $19; easy terms, rented, $1.50 month. ADELADE CO., 314 W. Sixth st. Main 917. F2306.

FOR SALE — CHICKERING PIANO, VERY elaborate rosewood case, will sacrifice at less than half price. Splendid design; built to order, good as new. 1215 NEW ENGLAND AVE.

FOR SALE—CITY WALL MAP; UP TO date; cost less one year ago, $19.50; will sell at $12.50 at once; reason, going; leave city. See it, 1037 GEORGIA ST.

FOR SALE—75 LOADS NICE SANDY LOAM, suitable for lawns, gardens, etc.; 5c per load. At 1219 STANFORD AVE. Phone [illegible], Boyle 1299.

FOR SALE—SEWING MACHINES REpaired by expert for $1 and guaranteed for one year. Drop postal. L. SHOBE, 536 San Julian.

FOR SALE—A LADY'S BEAUTIFUL VOILE suit, also set of furs, perfectly new, for half price. 919 ALBANY ST. Albany Apartments, room 7.

FOR SALE—6 DIAMOND RINGS, WORTH $550; will take $275 for bunch; if you don't want them all, call and make offer for what you want. 1364 GEORGIA ST.

FOR SALE—NAVAJO RUG, LARGEST SIZE ever made, 17x13 ft. 6. At FOWERS' ANTIQUE STORE, 312 S. Broadway, Los Angeles.

FOR SALE—TYPEWRITER, DESK AND chair, as whole or separately; big snap today, before 12. 517 I. W. HELLMAN BLDG.

FOR SALE—HAY; 94 TONS OF BARLEY hay; storage paid for season, at $15 per ton. Inquire of J. H. BARBOUR, 215 Currier Bldg.

FOR SALE — PIANO; FINE UPRIGHT piano; standard make; in best of condition. Snap for immediate buyer. Call at once, 1020 ORANGE ST.

FOR SALE—50-GALLON CYLINDER OIL tank with oil pump, $6; 150-gal. gasoline tank, $4; large work bench, $5. 636 W. JEFFERSON st.

FOR SALE—TRUNK, DENTAL CHAIR, engine, tools. 515 CROCKER ST. Call from 8 a.m. and 6 p.m.

FOR SALE—
Furniture.

FOR SALE—BARGAINS FROM THE GIgantic purchase now on sale! 25 per cent. bona fide discount! No such values today.
$1.15 parlor stand, less 25 per cent., 87c.
$1.25 chair, less 25 per cent., 93c.
$1.40 high chair, less 25 per cent., $1.13.
$1.75 rocker, less 25 per cent., $1.32.
$2.75 go-cart, less 25 per cent., $2.07.
$5 iron bed, less 25 per cent., $3.75.
$7 Morris chair, less 25 per cent., $5.25.
$8.50 extension table, less 25 per cent., $6.38.
$8.50 iron crib, less 25 per cent., $6.38.
$9 chiffonier, less 25 per cent., $6.75.
$9 music cabinet, less 25 per cent., $6.75.
$9.50 library table, less 25 per cent., $7.13.
$9.50 dressing table, less 25 per cent., $7.13.
$11 lady's desk, less 25 per cent., $8.25.
$12.50 dresser, less 25 per cent., $9.38.
$13.50 library case, less 25 per cent., $10.13.
$16.50 china closet, less 25 per cent., $12.38.
$18.50 parlor suit, less 25 per cent., $13.88.
$22.50 sideboard, less 25 per cent., $16.88.
$23.50 buffet, less 25 per cent., $17.63.
Many more bargains that are not enumerated here. Your money will do double duty.
J. M. OVERELL, 709 S. Main.

FOR SALE—
REMOVAL SALE.
If you are looking for furniture bargains, be sure and see us before you buy. We are offering a large line of good second-hand furniture at less than half original cost; 3-piece bedroom sets, $11.50; oak dresser, $6; chiffonier, $4; dandy wardrobe, $4.50; folding beds, $3.50 up; velour bed lounge, $5; box couches, 75c up; parlor suits of carpets, $10; kitchen and extension tables, center stands, rockers, chairs, stoves, etc. Everything for housekeeping. Free city delivery.
COLTEAR'S,
322-324 S. Main st.
(Opposite Belasco Theater.)

FOR SALE—BRAND NEW, ELEGANT FURniture for hall, dining-room, bedrooms and kitchen; the lease and full house of swell boarders if desired; 50c on the dollar buys whole or piece meal; half cash; balance installments. Frightful sacrifice; call afternoons, or phone E1785. 1325 W. INGRAHAM ST.

FOR SALE—ON TIME PAYMENTS, FURniture, stoves, carpets, rugs and household goods. Also roll and flat top desks. We will furnish your home or office complete. You can get as little as you want or as much as you want. OVERELL'S, 700, 702, 704, 706 and 708 S. Main st.

FOR SALE — WE RENT OFFICE DESKS and chairs, etc., and give option to apply rent or purchase at lowest prices. L. A. DESK EXCHANGE, 105 N. Broadway. Tel. A3955, Main 2705.

FOR SALE — LARGE ASSORTMENT OF new and second-hand goods; lowest prices. JAMES COLGAN & CO., 713-15 S. Spring st.

FOR SALE—CHEAP; LADY GOING EAST; must sacrifice all of household furniture, including piano. HOME PHONE 294, Pasadena, 1550 Kirkwood ave., Pasadena.

FOR SALE—FURNITURE OF 5-ROOM COTtage, complete, Westlake district; best neighborhood; will transfer lease to party buying furniture, 1011 GRAND VIEW ST.

FOR SALE—
Fine mahogany case piano and pianola to match, for cash or terms. Call at 1114 S. MAIN.

FOR SALE—ELEGANT NEW FURNITURE of a clean, sunny, 6-room flat; parties leaving city; flat for rent. 831 S. FIGUEROA ST.

FOR SALE—FURNITURE 5-ROOM FLAT, brand new; flat rents, $18; only 5 minutes' walk from Third and Broadway. Bargain; price cut; leaving city. 322 S. FIGUEROA.

FOR SALE—5 ROOMS OF FURNITURE, compl

Classified Liners.

BUSINESS CHANCES—
Miscellaneous.

I MAKE A SPECIALTY OF SELLING OR exchanging legitimate business chances. C. W. CONWAY, 304-6 Bradbury Bldg. Member Los Angeles Realty Board.

FOR SALE—A DENTAL OFFICE IN LOS Angeles, fine location; established 2½ years. Call 9th Main 8171, or call at 1203 S. FIGUEROA ST. 25

NICE NEAT LITTLE RESTAURANT FOR rent, including all the fixtures, located in a factory district; rent $25. Call 1926 PASADENA AVE. 23

BONAFIDE—SURE ROAD TO SUCCESS, health and wealth; worth $20,000 to every person living. A $1 bill to DR. NETHERLANDS, Visalia, Cal.

FOR SALE—CANDY AND CONFECTIONery store on Spring st.; a money-maker; must be sold. PALMER & GOULD, 639 Grant Bldg. Phone F6220, Main 2743. 23

MUST SELL SOMETHING GOOD FOR MAN and wife; ice cream, confectionery, fruits, cigars and lunch business; good reason for selling; investigate and make offer. 1853st. 23

FOR SALE—FURNITURE AND LEASE OF one of best family hotels in Santa Barbara, season just opening. Address box 1513 SANTA BARBARA, Cal. 25

A-1 GENUINE PROPOSITION TO PARTY with $200; big money made; business education or experience unnecessary. Address R, box 95, TIMES OFFICE. 24

FOR SALE—OR EXCHANGE — GROCERY, $700, for city lot, $600 and cash. 246 E. 40TH. 24

HAVE YOU $50 TO BUY HALF INTEREST in fine office business, block from here? See PHOENIX, 202 Grant Bldg. 25

SWELL GROCERY, ABOUT $1200; BEST LOcation, great, net over $200 monthly; must sell. See PHOENIX, 202 Grant Bldg. 26

$600 BUYS A NICE STAND ON 724 SOUTH MAIN ST., consisting of cigars, tobacco, fruits and cold drinks. 26

BUSINESS MEN, BE WISE, DON'T BUY new hat; have old remodeled like new by expert, 50c up. Factory, 214 N. BROADWAY.

FOR SALE—WILL SELL YOUR LAUNDRY route for you, without cost to you. Address DD, box 141, TIMES OFFICE.

FOR SALE—AN OLD-ESTABLISHED LAUNdry route with first-class laundry. Address TT, box 15, TIMES OFFICE.

WELL ESTABLISHED FLORIST BUSIness, fine location, to go cheap and at once. Address R, box 51, TIMES OFFICE. 24

FOR SALE—PHOTOGRAPHIC STUDIO; must sell immediately. Doing good business. Address R, box 53, TIMES OFFICE.

RESTAURANT AND DELICATESSEN FOR sale, at a bargain, if taken at once. 123 E. PICO ST.

11-ROOM HOUSE, OFF FIGUEROA; RENT $4 [illegible] room; finely furnished; cheap for $600. Address R, box 141, TIMES OFFICE.

FOR SALE—GOOD PAYING RESTAURANT, cheap; free rent. 1217 N. MAIN. 24

BONAFIDE—SURE ROAD TO SUCCESS, health and wealth; worth $20,000 to every person living. A $1 bill to DR. NETHERLANDS, Visalia, Cal.

FOR SALE—CANDY AND CONFECTIONery store on Spring st.; a money-maker; must be sold. PALMER & GOULD, 639 Grant Bldg. Phone F6220, Main 2743. 23

MUST SELL SOMETHING GOOD FOR MAN and wife; ice cream, confectionery, fruits, cigars and lunch business; good reason for selling; investigate and make offer. 1853st. 23

FOR SALE—FURNITURE AND LEASE OF one of best family hotels in Santa Barbara, season just opening. Address box 1513 SANTA BARBARA, Cal. 25

A-1 GENUINE PROPOSITION TO PARTY with $200; big money made; business education or experience unnecessary. Address R, box 95, TIMES OFFICE. 24

FOR SALE—OR EXCHANGE — GROCERY, $700, for city lot, $600 and cash. 246 E. 40TH. 24

HAVE YOU $50 TO BUY HALF INTEREST in fine office business, block from here? See PHOENIX, 202 Grant Bldg. 25

SWELL GROCERY, ABOUT $1200; BEST LOcation, great, net over $200 monthly; must sell. See PHOENIX, 202 Grant Bldg. 26

$600 BUYS A NICE STAND ON 724 SOUTH MAIN ST., consisting of cigars, tobacco, fruits and cold drinks. 26

BUSINESS MEN, BE WISE, DON'T BUY new hat; have old remodeled like new by expert, 50c up. Factory, 214 N. BROADWAY.

FOR SALE—WILL SELL YOUR LAUNDRY route for you, without cost to you. Address DD, box 141, TIMES OFFICE.

FOR SALE—AN OLD-ESTABLISHED LAUNdry route with first-class laundry. Address TT, box 15, TIMES OFFICE.

WELL ESTABLISHED FLORIST BUSIness, fine location, to go cheap and at once. Address R, box 51, TIMES OFFICE. 24

FOR SALE—PHOTOGRAPHIC STUDIO; must sell immediately. Doing good business. Address R, box 53, TIMES OFFICE.

RESTAURANT AND DELICATESSEN FOR sale, at a bargain, if taken at once. 123 E. PICO ST.

11-ROOM HOUSE, OFF FIGUEROA; RENT $4 [illegible] room; finely furnished; cheap for $600. Address R, box 141, TIMES OFFICE.

FOR SALE—GOOD PAYING RESTAURANT, cheap; free rent. 1217 N. MAIN. 24

FOR SALE—MEAT MARKET, OR FIXtures, price $200. Owner sick; this is a bargain; must sell early. Phone East 816. 23

FOR SALE—A GOOD BICYCLE BUSINESS in Ventura, Cal. Write L. D. FOWLER. 24

SWAPS—
All Sorts, Big and Little.

FOR EXCHANGE—SAND LOT, VENICE, block from ocean, for clock business, $1000 straight two years mortgage, 8% Want grocery, restaurant, barber shop, horses, cows, What have you? No stocks. Address R, box 1[illegible], TIMES OFFICE.

FOR EXCHANGE—21-FOOT MOTOR BOAT, 2-cylinder; very fast and safe; want diamonds; excellent furniture or rugs for clear lot. See OWNER, 612 H. W. Hellman Bldg.

FOR EXCHANGE—WILL TRADE $4000 LOS Angeles property; want stocks, eastern property, grocery store, apartment house, automobile, diamonds or cash. Call 426 BRYSON BLDG. Main 7607.

FOR EXCHANGE—WHAT HAVE YOU worth $3000 to offer for a good hotel business? Will take good real estate or personal property. Address M, box 19, TIMES OFFICE.

FOR EXCHANGE—$650 EQUITY IN CORner lot (S. Hoover) unable to make payments, want diamond, piano, auto or what? Address N, box 119, TIMES OFFICE.

FOR EXCHANGE — FINE IRON BED, spring and mattress and maple dresser, with French plate mirror, for what have you? PHONE E6278.

FOR EXCHANGE—EQUITY ($1200) IN 4-room modern house, balance $25 month; will take good auto; clear lot. Address P, box 17, TIMES OFFICE.

FOR EXCHANGE—WHAT HAVE YOU TO exchange for paying stock in company? Address M, box 27, TIMES OFFICE.

FOR EXCHANGE—I HAVE ABUNDANCE OF feed; will exchange ranch for cattle, sheep, or horses. What have you? Address BOX A, Imperial, Cal.

FOR EXCHANGE—TAILORING, CLEANING, pressing, dyeing and repairing for carpets, rugs or what have you. 1522 W. 7TH ST. Home E1940.

FOR EXCHANGE—FAMILY AUTOMOBILE in perfect condition for home, buggy, etc., worth $400. Address R, box 17, TIMES OFFICE.

FOR EXCHANGE—IF YOU WISH TO SELL or exchange your business or real estate, see or write the DENVER REALTY CO., 134 Main st., 224 E. Spring st.

FOR EXCHANGE—CLEAR LOTS FOR some kind of business. Call 231 SEVERANCE BLDG., 6th and Main.

FOR EXCHANGE—STOCK IN A COMPANY that has merit for home in a good district in Los Angeles. 636 AUSTIN ST. 1[illegible]

MONEY TO LOAN—
In Sums to Suit.

TO LOAN—$1000 OR $2000, ON GOOD CITY PROPERTY. GEO. A. CORTELYOU & CO., 534-5 BRADBURY BLDG.

MONEY ON DIAMONDS—STRICTLY CONFIdential; fair and polite treatment; if we do business or not; private room for ladies. H. K. KAUFMAN, 216 O. T. Johnson Bldg.

TO LOAN—$50,000, DIAMONDS, WATCHES, jewelry, 2 and 3 per cent.; why pay more? Confidential. SCHEPPS, licensed collateral loans, 444 S. Broadway, Suite 1.

MONEY LOANED SALARIED PEOPLE without security; notes bought; loans on stocks, bonds and warrants. TRADERS' EXCHANGE, 231 Bryson Bldg. Phone Main 4679.

PRIVATE FUNDS LOANED ON REAL ESTATE. W. JR. HUBBARD & CO., 324 Douglas Blk.

TO LOAN—NOW ON HAND, $700 to $5000, on close in improved property at our usual rates. LOUIS WEILL, bet. W. 10th st. Home 52[illegible]; Broadway 2506.

MONEY TO LOAN—ON REAL ESTATE. Large amounts at 6 per cent. C. A. SUMNER & CO., 214 L. A. Trust Bldg., corner 2d and Spring sts., Main 662, A6622.

TO LOAN—$1000, PRIVATE MONEY AT 8 per cent., good improved Los Angeles property. Address LOCK BOX 614, Santa Monica.

TO LOAN—PRIVATE PARTIES CAN quickly dispose of real estate mortgages by addressing private party, R, box 61, TIMES OFFICE.

WE HAVE MONEY TO LOAN ON GILTedge close-in property. If security is satisfactory can close deals quickly. R. A. ROWAN & CO., 200 H. W. Hellman Bldg.

MONEY TO LOAN BY PRIVATE PARTY from $10 up, on furniture, pianos or any first-class security. Address R, box 26, TIMES OFFICE.

LOANS ON SALARIES, REAL ESTATE, hotels, rooming-houses. RELIABLE LOAN CO., 534 Citizens' National Bank Bldg. A[illegible]

PRIVATE MONEY LOANED ON REAL ESTATE, city or country property. JAMES THOMPSON, 239 W. First. A1[illegible], Main 1[illegible]

TO LOAN—$500, $1000 AND AMOUNTS UP to $10,000 private money to loan at once on improved property. CHAS. L. HUBBARD CO., 732-6 Security Bldg.

MONEY TO LOAN—$500 TO $6000 ON IMproved city property. ALLISON BARLOW, 223 S. Broadway, room 124.

MONEY LOANED ON DIAMONDS, PIANOS, furniture, quick, private. SYNDICATE LOAN CO., Inc., 1[illegible] Spring, room 7.

SALARIED PEOPLE'S LOAN CO., 204 H. W. Hellman Bldg. Lowest interest rates. Notes bought. Phones—Main 5966, A5[illegible]

R. W. POINDEXTER, 409 WILCOX BLDG., loans money on real estate, large or small amounts. Building loans a specialty.

MONEY LOANED, CONTRACTS AND MORTgages bought. A. M'CALL, 324 Bullard Blk.

LOANS ON DIAMONDS AND CHATTELS. STRATTON & CO., 611 Delta Bldg., 456 S. Spring.

LIBERAL ADVANCE ON DIAMONDS, LOW rate of interest, strictly confidential. RELIABLE LOAN CO., 534-611 Nat. Bank Bldg.

MONEY LOANED ON DIAMONDS, JEWelry, etc.; every courtesy extended to our patrons. H. W. BRYON CO., room 203 Lissner Bldg. 120 S. Spring st.

PRIVATE MONEY; NO RED TAPE. ANY amount on good security. M. M. DAVISON & SON, 204-6 Wilcox Bldg.

PRIVATE MONEY. LOCKHART & SON, 1 and 5 per cent. 309 W. First st.

ON real estate. Both phones 1[illegible]

LOANS ON J. J. PHELPS, Real Estate. 225 H. W. Hellman Bldg.

TO LOAN—$250 TO $50,000; LOWEST RATES; no delays; mortgages bought. GEORGE TAYLOR, 217 Byrne Bldg. 3rd and Broadway.

MONEY LOANED ON SALARY, DIAMONDS AND CHATTELS. CONFIDENTIAL. PACIFIC LOAN CO., 421 BYRNE BLDG.

TO LOAN—MONEY ON YOUR HOUSE AT reasonable rates. E. W. McAFEE, 734 Security Bldg. Both Phones Ex. 1857.

MONEY TO LOAN—
In Sums to Suit.

DO YOU NEED MONEY?

Then see us. We have cash on hand at all times to loan on furniture, pianos, automobiles, salaries, storage receipts, diamonds, etc., at the lowest rates ever offered.

The following payments pays both interest and principal:

On $20 pay $0.75.
On $25 pay $1.00.
On $50 pay $2.00.
On $100 pay $5.70.
Other amounts in proportion.
No other charges. Nothing deducted from the loan. Special rebates for advance payments.

Information cheerfully given. All business strictly confidential. Private interview rooms. Special attention given to all suburban cities. If you cannot call, fill in this blank and mail to us; our agent will call on you.

Name .....

Address .....

When to call .....

AMERICAN LOAN CO.
701-702 Delta Bldg., 426 S. Spring st.
Open 8 a.m. to 6 p.m. Monday and Saturday until 8 p.m.

FOR THE NEW YEAR
BEGIN IT RIGHT.

Let us settle your outstanding debts for you, and put the matter in such shape that it will not inconvenience you to repay it.

SAVE YOURSELF WORRY.

We will loan you the money with which to do this, quickly, and without publicity on your FURNITURE, PIANO, HORSES, WAGONS or other personal property, without removing them from your possession.

Time as long as needed, with the option of paying before due and stopping the interest. Amounts from $10 upward.

Business-like treatment, and reasonable terms assured to all.

See us if you need any money, and we will convince you that our methods are right.

Open 8 a.m. to 6 p.m. Monday and Saturday evenings until 8 p.m.

FIDELITY LOAN CO.,
529 MASON BLDG.,
S.E. corner Fourth and Broadway.
'Phones—F7421, Broadway 5171.

TO LOAN—
MONEY TO LOAN.

Do you want a small amount?

We offer you $250 at 10 per cent.
Also have $750 at 8 per cent.

Money ready—no delay—for you.

See us and tell us your wants.
We can supply them.
LOS ANGELES INVESTMENT CO.,
A8118. 325-327 S. Hill st. Main 2548.
Capital and Surplus $1,225,000.00

1908— 1908.

THE NEW YEAR IS HERE.

How are all your debts? Have you got many of them with different people? Why not start the new year owing but one party? Call at our office and we will loan you enough to pay off all debts and give additional money besides. We make loans strictly on the workingman's "SALARY" or "Lawyer" rates in city, and your employer knows nothing about borrowing.

THE NATIONAL LOAN CO.,
519-520 Bryson Blk., cor. 3d and Spring sts.
Office hours, 8:30 a.m. to 6 p.m. Open Mon., Wed. and Sat. evenings until 8 p.m.

NEW YEAR— NEW YEAR.

Start the new year right by cleaning up all old bills and debts. If you are pressed for cash, call at our office and we will loan you strictly on your personal note. We loan on "salaries" without indorser or security; no publicity in any way. Pay us back to suit yourself in payments. We have helped thousands to pay up their accounts and we will loan every one that is worthy, and at the lowest rates.

THE STATE LOAN CO.,
612 Grosse Bldg., cor. 6th and Spring sts.
Open 8:30 to 6 p.m. Monday, Wednesday and Saturday evenings until 8 p.m.

CASH CONFIDENTIALLY LOANED SALaried persons on their own note, without security, without any publicity, without indorsers, without delay. Our rates are positively the lowest in the city; objectionable features are made, and considerate treatment guaranteed. Loans repayable in easy installments. Also loan or buy real estate contracts, mortgages, local stocks and other securities at reasonable rates. COMMERCIAL DISCOUNT CO., 623-625 Chamber of Commerce.

MONEY LOANED ON REAL ESTATE—
On first mortgage at 7 and 8 per cent., for 1, 2 or 3 years.

Prompt appraisements and liberal valuations. Also mortgages bought and building loans made.

Apply to Loan Department,
JONES & RYDER LAND CO.,
218 W. Third street.

$1,000,000 TO LOAN ON REAL ESTATE. 5 to 7 per cent. net interest.
No delays. No red tape. Any amount desired. Cash loans made to complete buildings. Savings Bank Books Bought. Large and small loans a specialty. Ranch loans solicited.
MATTHEWS & MATTHEWS,
506 Douglas Bldg., cor. Third and Spring.

$—MONEY—$—MONEY—$.

We loan from $5 up, $5000 on furniture, pianos, diamonds, watches, jewelry, life insurance policies, live stock or any other kind of security; reference by two banks; low rates, terms accommodating; loans can be paid back on easy payments. U. S. LOAN CO., 420 Mason Operahouse Bldg. A7011, Broadway 1[illegible].

TO LOAN—MONEY ON GILT-EDGE LOS ANGELES REALTY AT REASONABLE RATES.
MR. KOS,
WRIGHT & CALLENDER CO.,
219 S. HILL ST.

TO LOAN—
$4000 at 6 per cent.
$2500 at 6 per cent.
$1000 at 8 per cent.
Will loan at once on good improved property, mortgages bought and sold. R. R. BARNETT & CO., 836 H. W. Hellman Bldg. A2566.

NEEDING MONEY? WE LOAN ON FURniture, pianos, horses, cows, wagons, diamonds, jewelry, contracts, mortgages, SALARIES, etc. Lowest rates; easy terms; no delay. ROSS & CO., 900 Trust Bldg., corner Second and Spring. 'Phones A7[illegible], Main 3[illegible].

FINANCIAL LOAN CO. A1266.
641 Chamber of Commerce Bldg.
We loan more money on furniture, pianos, live stock, diamonds, jewelry, real estate, life insurance policies, and securities of all kinds; strictly confidential; our new method, pay back on easy payments.

QUICK LOANS ON FURNITURE, PIANOS, DIAMONDS, salaries, mortgages, contracts; no publicity; money ready same day; easy terms and all the time you want, or can repay as convenient, reducing interest. CLARK & CO., 201 Security Bldg., 139 S. Spring st. 'Phones F7141, Main 6962.

TO LOAN—MONEY LOANED TO SALARIED people just on your own name; no other security necessary, don't borrow until you see me; my system is the best for railroad men, clerks, bookkeepers, street car men, and all other employees; business strictly confidential. NEWTON, 708 O. T. Johnson Bldg.

TO LOAN — MONEY; ON HOUSEHOLD, rooming and apartment house furniture, pianos, diamonds, live stock and personal property; new methods, fair dealings, best terms. Large loans a specialty. A8[illegible], Main 1[illegible]. ROOM 6, Orpheum Bldg., 227 South Spring. CLAPPER.

WE HAVE $25,000
—ALSO—
$30,000 to loan at 8 per cent. for 2 years, on gilt-edge business property. Can make loans immediately if security is right.
R. A. ROWAN & CO.,
200 H. W. Hellman Bldg.

TO LOAN—$25,000—
I have $25,000 to loan on gilt-edge Los Angeles income realty at 8 per cent. The security must be generous; don't bother me with anything undesirable; would divide into lots of three loans if desired. Phone A2700. WATSON, 227 L. A. Trust Bldg.

TO LOAN—WE BUY TERM ACCOUNTS OF the Security Savings Bank and the German American Savings Bank at a reasonable discount. BROTHERTON & BENEDICT, 523 Security Bldg. Phones F4030; Broadway 2361.

MONEY LOANED DIAMONDS, JEWELRY, pianos, mortgages, contracts, etc. Diamond loans a specialty. Loan your own money; lowest rates, prompt; private rooms; bank references; established 5 years. H. T. REID & CO., 149 S. Broadway, suite 125. A[illegible], Bdwy. 2[illegible].

TO LOAN—DO YOU WANT A REAL ESTate loan quick? See me today and save delays; $50,000 in any sum wanted; low rate of interest. DOLPH T. MITCHELL, 439 Citizens' National Bank Bldg., Third and Main.

MONEY LOANED SALARIED PEOPLE AND others without security; easiest payments; offices in 42 principal cities; save yourself money by getting my terms first. D. H. TOLMAN, 430 Mason Bldg., Broadway and Fourth sts.

"DON'T PAY RENT"—
If you own a lot, we will furnish the money and build a home for you. Repay us in installments if you like. Plans free. HARRIS & CO., 234 W. 3rd st. A3641.

$100,000 TO LOAN, CITY OR COUNTRY, current rates; no delay; private money. Home A8877. MOYER & GILBERT, 412 Frost Bldg.

TO LOAN—LOANS ON ANY GOOD SEcurity, personal or realty; no delay; responsible firm. ROOM 6, 120 N. Spring st.

MONEY TO LOAN—
In Sums to Suit.

MONEY LOANED ON DIAMONDS, WATCHes, jewelry. We loan you more money, less interest, hold your goods longer than any one. Tickets issued. LEE BROS., 108 S. Main st.

TO LOAN—MONEY AT A REASONABLE RATE ON CITY PROPERTY.
"SEE US FIRST."
CURRY & VALENTINE, 612-15 FAY BLDG. EX. 7172. MAIN 9272.

TO LOAN—SOUTHERN CREDIT CO., SUCcessors to CHERRY, 411 O. T. Johnson Bldg. Private loans made to men and women employed on salary. No mortgage or indorser required. Confidential.

TO LOAN—
$1000 TO $100,000 ON REAL ESTATE.
ROBT. MITCHELL CO., 313 W. Third st.
La Grand Bettis, Mgr. Loan Department.

REPUTABLE PRIVATE BANKERS CAN handle $100,000 of rated open book accounts; manufacturers and wholesalers only; what part can you use. Address H, box 193, TIMES OFFICE.

MONEY TO LOAN—
$200 to $250,000 to loan on real estate and other good securities at current rates. Established 1890. LEE A. M'CONNELL & CO., 311-312 Douglas Bldg.

DO YOU WANT MONEY?
We have from $1000 to $25,000 to loan today on first-class improved city property. Come in and see us. DAVID BARRY & CO., 215 Union Trust Bldg. Main 4083. F7083.

MONEY LOANED ON DIAMONDS, JEWelry, pianos, furniture, insurance policies; city warrants, mortgages and bank books bought; lowest rates. T. A. BRODERICK, 204½ S. Broadway. A6579.

TO LOAN—MONEY, $2200 AND $1500 TO LOAN on improved city property at prevailing rates. Mortgages bought and sold. ARTHUR W. KINNEY CO., 318-19, Mer. Trust Bldg. A2[illegible]; Main 2233.

TO LOAN—ON REAL ESTATE SECURITY in amounts from $1000 to $5000. W. F. SCARBOROUGH, 140 S. Broadway. 24

H. S. SPARKS, LOANS ON DIAMONDS. Suite 6 BROADWAY.

CLARK TRUSTEE, 800 TRUST BLDG., A2301, has $400, $1000, $2000, $500 to loan. 23

MONEY WANTED—
On Collaterals.

WANTED—MONEY—
$1400—6 per cent., per annum net interest, secured by first mortgage on lot 35x130 feet on Workman st. near Downey ave.; value $1200; with 4-room house, value $1700; total value, $2900.

MATTHEWS & MATTHEWS,
506 Douglas Bldg., cor. Third and Spring. 23

WANTED—
We now have these applications for loans.
$2500—At 8 per cent., on an $8000 property.
$3500—At 7 per cent., on a $7000 home.
$4500—At 7 per cent., on a $12,000 semi-business property, Los Angeles Flats.
THE WHITCOMB CO., 529-31 Laughlin Bldg.

WANTED—MONEY—
$2500—6 per cent. per annum net interest, payable quarterly, secured by first mortgage on lot 61x185 feet, on Sunset blvd., near Center st., in Hollywood, with 8-room house; value, $5000.

MATTHEWS & MATTHEWS,
506 Douglas Bldg., cor. Third and Spring. 23

WANTED—TO BORROW—
I have a client who wishes to borrow up to $4000 on first mortgage bonds, issued by one of the gilt-edge Home Telephone companies in Southern California, and which is earning sufficient to pay dividends on its stock; ample security guaranteed. Address P, box 194, TIMES OFFICE. 24

WANTED—MONEY—
$7000—3 years, 8 per cent, per annum net interest, secured by first mortgage on lot 50x165 feet on corner of Jefferson st. near Center st., value of $1250, with an 8-room house and a 2-room house of value $1500; total value, $2750.

MATTHEWS & MATTHEWS,
506 Douglas Bldg., cor. Third and Spring. 23

WANTED—MONEY, $25,000, ONE YEAR AT 8 per cent., on Union Provident O61 stock security, 2 for 1. Also $50,000 to $80,000 at 8 per cent., on Home Telephone bonds or preferred HOME stock, 2 for 1 security. EDWARD D. SILENT & COMPANY, 216 W. Second st.

WANTED—$2250 ON $9000 PROPERTY AT 7 per cent. for 2 years to pay off bank loan for same amount; $1000 at 8 per cent., 2 or 3 years, for building $2500 home.
LOUIS K. WEBB,
900 W. Tenth st. Home 5[illegible],
Broadway 4[illegible].

WANTED—$600, 2 YEARS, 8 PER CENT., on house and lot, near Downey ave., and Gates st., value at $1800; insured for $1000. Also 2 years, 8 per cent., on house and lot near 42nd and Figueroa, value at $3000. LOCKHART & SON, 309 W. First st.

WANTED—6 PER CENT. FOR 2 YEARS, ON good real estate security, we have applications for loans, $3000, $4000 and $5000. If you have any money to loan, now is your chance. HILDESHEIM & SCHILLER, 908 Delta Bldg. Phone Main 4[illegible].

WANTED—A LOAN OF $2500 BY PLACING mortgage on house that is worth $9000; either for one year or 2 years; this is a straight legitimate loan by private individual, who would prefer to deal with first principal direct. Address FF, box 19, TIMES OFFICE.

WANTED—MONEY ON FIRST MORTGAGE.
$6000 on orange grove in Pomona, value $15,000; 2 years, 8 per cent.
JONES & RYDER LAND CO.,
218 W. Third.

WANTED—MORE MONEY TO INVEST IN LOS ANGELES REALTY AT 7 TO 9 PER CENT. LET US PLACE YOURS.
"SEE US FIRST."
CURRY & VALENTINE, 612-15 FAY BLDG. HOME EX. 7172. MAIN 9272.

WANTED—WANT FROM PRINCIPALS AT once, 2 first-class loans on gilt edge inside property. One of $9000 and one of $20,000. F. C. EPPERSON, 508 Byrne Bldg. Phone A2127; Broadway 1[illegible].

WANTED—MONEY—
From $8000 to $10,000 on first-class ranch; property close to the city; security conservatively five to one. M. A. COPE, 726 H. W. Hellman Bldg. A[illegible]; Main 4000.

WANTED—$3500, AT 7 PER CENT., 2 years, on fine group of W. Adams corner lots; 558 feet; valued at $15,000. EARNEST, The Mortgage Man, 830 H. W. Hellman Bldg. A2[illegible].

WANTED—MANUFACTURER WANTS TO borrow $500 to $1000 or less on good open book accounts, or would sell outright and guarantee. Address H, box 195, TIMES OFFICE.

WANTED—LOAN OF $9000, 2 YEAR, ON city property, unimproved, worth $20,000; mid divide, taking 2 loans; current rates. YOUNG & ADAMS, 324 S. Hill st. A7666, Broadway 7[illegible].

WANTED—$3000, PAY 8 PER CENT. ONLY, new 5 room house, oak floors, thoroughly modern; Hallidale avenue; insurance 1400. W. N. HOLWAY, 231 Grant Bldg. A1929.

WANTED—HAVE GOOD CHATTEL LOAN on furniture of 30-room house, at 2 per cent. month net. Do you want it? If so see CLAPPER, room 6, Orpheum Theater Bldg., 227 S. Spring.

WANTED—$10,000 ON FIRST MORTGAGE; close-in improved corner on Hill st.; 8 per cent. net; also $1000, all real estate security, 1 per cent. net. G. W. YOUNGBLOOD, 324 S. Hill. A2160.

WANTED — $5000 AT 2 PER CENT. PER month, for 6 months or more, on 50,000 shares of A1 stock never sold less than par. 419 GROSSE BLDG. F7210.

WANTED—$2000 ON 8 ACRES, JUST OUTside city limits; land easily worth $10,000, will pay 12 per cent.; prompt action necessary. LA MONT, room 117, 254 S. Broadway.

WANTED—$10,000 FOR 2 YEARS, SECURED by improved real estate worth $50,000. No commissions. Address P, box 194, TIMES OFFICE.

WANTED — IF YOU HAVE MONEY FOR first-class loan on resident realty, Address M, box 28, TIMES OFFICE.

WANTED—$500; WILL PAY VERY LIBerally for quick action; security worth $3500, and stock; a thorough investigation invited. LA MONT, room 117, 2 548. Broadway.

WANTED—$15,000 ON CLOSE IN INCOME property; worth 3 times the amount wanted, eighth best terms. Address M, box 36, TIMES OFFICE.

WANTED—PARTY TO FURNISH ABOUT $2000 in land deal; will guarantee make $1000 one year. Address R, box 2, TIMES OFFICE.

WANTED—$300 FOR 30 DAYS; WILL PAY 10 per cent. for prompt action; security first-class stock; easily investigated, here. LA MONT, room 117, 254 S. Broadway.

WANTED — MORE MONEY TO LOAN ON mortgages at 7 and 8 per cent. C. A. SUMNER & CO., 214 L. A. Trust Bldg., corner 2nd and Spring sts. Main 662, A6622.

WANTED—MORE PRIVATE MONEY TO loan on dwellings at 8 per cent., for 3 years. CHAS. L. HUBBARD CO., 732-738 Security Bldg.

WANTED—FOR SALE; CERTIFICATE DUE July 15th for $6000, on the German-American Savings Bank, drawing 4 per cent. interest. Call at 615 WEST 6TH ST. Phone F6280.

WANTED—$300, AT ONCE, FOR 6 MONTHS or a year; will pay 20 per cent. and give big security. See WM. HOGUE & CO., 1544 E. First st.

WANTED — $2000 ON CLOSE-IN BUSINESS property, worth $20,000. PALMER & GOULD, 639 Grant Bldg. 'Phone F6240, Main 2743.

WANTED—$500 TO $20,000 ON IMPROVED close-in city property. 7. WIESENDANGER, room 311, 257 S. Broadway.

WANTED—$1800 ON A NEW HOUSE, southwest for three years. TYLER & CO., owners, 430 S. Broadway.

WANTED—$300 FOR TWO YEARS, AT 8 per cent. interest, on real estate security. Address R, box 91, TIMES OFFICE.

WANTED—$5000 OR $1200, 8 PER CENT. good loan, 40 per cent. value. EDW. C. CRIER, 122 S. Broadway.

WANTED—$800, 2 YEARS, 8 PER CENT. new, value city realty, $5000. F. J. STEELE & CO.

MONEY WANTED—
On Collaterals.

WANTED—SIX PER CENT. MONEY ON DOWNTOWN PROPERTIES WORTH FIVE TO TEN TIMES AMOUNT OF LOANS.

$75,000, PROPERTY WORTH $500,000.
$25,000, PROPERTY WORTH $200,000.
$25,000, PROPERTY WORTH $150,000.
$12,000, PROPERTY WORTH $100,000.

PAY 7 PER CENT. NET ON THE FOLLOWING.

$15,000, PROPERTY WORTH $45,000.
$10,000, PROPERTY WORTH $20,000.
$8000, PROPERTY WORTH $25,000.
PAY 8 PER CENT. ON
$4000, PROPERTY WORTH $20,000.
A. MAC KEIGAN,
Exchange 1407. 315 S. Hill st.

WANTED—MONEY—
I have the following mortgages for sale, all of which are first liens against real estate and net nine per cent. per annum.

$750, 2 years, 9 per cent.
$2525, 2 years, 9 per cent.
$1075, 2 years, 9 per cent.
$1200, 2 years, 9 per cent.
$4000, 2 years, 9 per cent.
$14000, 2 years, 9 per cent.
$1400, 2 years, 9 per cent.
$400, 2 years, 9 per cent.
$588, 2 years, 9 per cent.
$1900, 2 years, 9 per cent.
$400, 3 years, 9 per cent.
$3200, 1 years, 9 per cent.
$1875, 3 years, 9 per cent.

W. E. SIMPSON,
26 503 Union Trust Bldg., Both Phones.

WANTED—MONEY.
ON FIRST MORTGAGES
on
well located improved real estate.
WE WILL GUARANTEE
every loan placed by us.

$5000 wanted on property worth $12,000.
$10,000 wanted on property worth $35,000.
$20,000 wanted on property worth $65,000.

Can place other amounts upon same class of security. See us, if you have money.
LOS ANGELES INVESTMENT CO.,
A8118. 325-327 S. Hill st. Main 2548.
Capital and surplus $1,250,000. 24

WANTED—MONEY ON FIRST MORTGAGE.

$4000—On 4-flat building and 3 residences, near Washington and Hoover, value $15,000.
$3500—Corner residence, Normandie, near W. Adams st., value $7500.
$3000—6 lots, Long Beach, value $12,000.
$1200—2-story residence, value $7000.
$1200—Corner lot, Hoover st., value $4000.
$900—Cottage, East Hollywood, value $2500.

These are all very high-class loans. The properties being splendidly situated and most desirable in every way.
JONES & RYDER LAND CO.,
23 218 W. Third st.

WANTED—MONEY.
$2000 FOR 1 YEAR, 7 PER CENT.
ELEGANT PROPERTY, IMPROVED.
SPLENDID SECURITY.
SEE
MR. BOYDEN,
MINES & FIELDS,
23 [illegible] S. HILL ST.

WANTED—
THE
FOLLOWING AMOUNTS
ON
FIRST-CLASS REAL ESTATE:
$400 at 10 per cent. net; $1700 at 8 per cent. net; $2500 at 7 per cent. net; $1000, on a $3,000 equity, paying large monthly income; $15,000 at 7 per cent. or 8 per cent., 3 to 5 years, finely improved income property, worth $65,000.

FRED W. PEARSON,
220 L. A. TRUST BLDG.
PHONES A2388, MAIN 1139.

WANTED—MONEY—
$4750—First mortgage of $4000 on lot 90x184 feet on Milland ave. near W. Pico st., with modern 10-room house; value $6500; mortgage bears 6 per cent, per annum net interest and runs for 2 years and 11 months; will discount $250, making net rate of interest 9 per cent, per annum.
MATTHEWS & MATTHEWS,
505 Douglas Bldg., cor. Third and Spring. 23

WANTED—$2000, INTEREST 8 PER CENT., improved property, East Main st., value $7000.

Wanted, $2000, interest 9 per cent., new bungalow, large lot, owner's home, value $4000.
Wanted, $300, interest 10 per cent., 2 lots, 40 x150 each, cottage and outhouses.
GEORGE TAYLOR, 217 Byrne Bldg., 3rd and Broadway.

WANTED—$3000, 2 YEARS, 8 PER CENT. per annum net interest, secured by first mortgage on double frontage lot, 90x119 feet, frontage, Belmont and Union aves., between Court and Temple sts.; value $3000; with a 7-room house, value $1000, and a 5-room house, value $1200; rent for $40 per month; total value, $5000.
MATTHEWS & MATTHEWS,
505 Douglas Bldg., cor. Third and Spring. 23

WANTED—$3000 ON $50,000 GILT-EDGE SEcurity, 7 per cent. and bonus equal to 15 per cent. given. If experienced in hotel or mercantile line, a very attractive and profitable connection can be made with borrower if desired. See MR. ANDERSON, at AETNA SECURITY COMPANY, 262-6 Chamber of Commerce. Also $1000 at 10 per cent. Call 1[illegible] S. Grand ave.

WANTED—MONEY—
$12000—2 years, 8 per cent. per annum net interest, secured by first mortgage on 4 lots, each 97x150, on Compton ave. near Graham ave., of the value of $4800; with house, value $600, and pumping plant and well of the value of $1000; total value, $6400.
MATTHEWS & MATTHEWS,
505 Douglas Bldg., cor. Third and Spring. 23

WANTED—WE HAVE CLIENTS THAT want to borrow from $15,000 to $20,000 on Hollywood and Hill st. properties. If you have any money to loan call and see us. We also have a number of mortgages to discount.

THE HAMBURGER REALTY CO.,
Room 6, 202 New High st.

STOCKS AND BONDS—
And Mortgages.

FOR SALE—

GUN CLUB STOCK
At a Bargain.

One share of stock in a first-class club, which owns 167 acres of land.

Shooting A-1.

No annual dues.

Sickness reason for selling

24 PHONE F7[illegible].

FOR SALE—$120,000 ISSUE, 30 YEAR 6 PER cent. bonds (interest payable semi-annually,) secured by irrigation plant, supplying water to 20,000 acres richest farming land on earth; mutual company property, handled by the irrigationists, annual income from water rentals $1.25 per acre. Sell part or all, discount; must have cash. See agent, 417 FAY BLDG. A2118.

FOR SALE—ANTI-FRICTION J. B. AT 96c. J. B. Steifer cheap; Mt. Whitney, 10,000 for 12½; Electric Heating, 4½c; Flour Gold Placer, 16c; Southern Telephone Electric, 12½; Mohawk Purchase Leasing, 7c; Elk Con. Oil, below market. ZINN-MERWIN CO., 521 Mason Bldg. F7[illegible].

70% PER CENT PROFIT MADE IN SANTA Maria oil stocks, am in a position to put you into a strong Santa Maria company, adjacent to the Union Oil Co., at a price that means big profits. Come and see me. FRED C. ADAMS, 208 Johnson Bldg.

LOANS MADE ON ALL STOCKS AND bonds. U. S. Steel, So. Pac., Union Pac. and 50 other good stocks sold on installments. Write me what you have and wish to buy, sell or borrow on. Prompt, reliable service. C. E. ASKIN, Monadnock Bldg., S. F.

10,000 SHARES AT MINING STOCK, SELLing at 10c per share, to exchange for National Sugar stock; don't answer unless you have the stock to deliver. 319 LAUGHLIN BLDG., Broadway 1412. A1[illegible].

WANTED—$100 TO $1000 FOR 7 PER CENT., first mortgage,

PHYSICIANS—
With Office and Room.

DR. CARTER'S MONTHLY RELIEF never fails to relieve the most severe monthly irregularities in a few hours. POSITIVELY GUARANTEED. Not to injure the most delicate. Ladies are cordially invited to call. CONSULTATION FREE OF CHARGE. A regular graduate physician of 25 years' experience in monthly irregularities, sterility, diseases of life, cancer and all diseases peculiar to women, by improved methods, without pain, danger or operation. Ladies wishing to remain under the care of a physician during confinement can be accommodated with pleasant rooms, supplied with trained nurses, and every convenience for the safety and comfort of patients. PAINLESS CHILDBIRTH. Ladies expectant mothers. Consultation free and strictly confidential. Hours, 9 a.m. to 5 p.m.; Sundays, 10 to 12 a.m. DR. and MRS. CARTER, 204 Mercantile Place, over Broadway, bet. 3d and 4th sts. Home phone F6755. Main 575.

ATTENTION, LADIES! DR. ADELE EAST INDIAN PHYSICIAN, 604 S. Broadway. RELIABLE SPECIALIST FOR WOMEN. When suffering from irregularities in trouble and need help, consult SKILLED PHYSICIAN. No operations. No time or money required. Immediate relief or no charge. Others fail. CANCERS, TUMORS, GALL STONES removed without the use of the knife. No pain, no blood. Consultation and advice free. Hours 9 a.m. to 1 p.m. and 2 to 5 p.m. INDIAN PHYSICIAN, 534½ S. Broadway.

DR. HOWARD, WOMEN'S SPECIALIST. All female troubles, irregularities and diseases peculiar to women, by the most painless methods; cure guaranteed in a few days; fee, $10; consultation free; 21 years' successful experience. Ladies who have been cured by treatment elsewhere, please call; success assured. No drugs nor medicines. Hours 10-4. 221 S. FIGUEROA.

DR. ALICE RIKERT, LADIES' specialist, graduate of Hydrotherapeutic Institute, Berlin; female disorders or delayed menses; immediate relief under guarantee; confinement; strictly confidential; hours 1 to 5 p.m. 721 S. Broadway.

SPECIALIST FOR MEN SINCE 1895. Nervousness, skin, blood, rectal, genito-urinary, chronic diseases of both sexes; private diseases and catarrh cured for life. Rupture cured without the knife. Call or write. THIRD ST. Take Angels' Flight.

MRS. BERT, LEADING SPECIALIST in female troubles, has brought happiness to thousands of anxious women. Consultation free. A single failure; cases relieved in 24 hours. DR. NO CHARGE. Hours 10 a.m. to 5 p.m. 325½ S. Broadway.

DR. HAIGH, FORMERLY WORSLEY HOSPITAL, Manchester, England, specialist; treats chronic and incurable diseases; piles, varicocele, cancer and all rectal troubles and irregularities. 346 BYRNE BLDG., 3d and Broadway.

DR. SOMERS, SPECIALIST IN DISEASES of women, nervous diseases of either sex; 25 years' experience; 2d CURRIER BLDG., 212 W. Third, between Spring and Broadway. Home F6788.

JULIAN MACRAE, ELECTRICAL specialist for nervous diseases. Residence, 1031 JAMES PARK. Home 26281.

DR. TAYLOR, LADIES' SPECIALIST, obstetrics, over Belasco Theater. Home F6788.

MRS. DR. NORTON, MIDWIFE and specialist for ladies. 819 W. 10TH ST.

DR. PRITCHARD, RECTAL, PELVIC and chronic diseases. 425½ S. BROADWAY.

MACHINERY—
And Mechanical Appliances.

HAVE YOU A MACHINE that you as investor? We do you good in designing for you better than others. Machinery, structural work. ABEGG-REINHOLD, Mechanical Engineers, 345 S. F. O. 1254.

FOR SALE—REASONABLE, one 10-horse vertical 4-H.P. gasoline engine and one vacuum air compressor, Strobe burner. MAIN 1709.

FOR SALE—$250, NEARLY NEW 20-horse power engine, 5 H.P., gasoline engine, in good condition, 5 H.P., gasoline engine, with all fittings complete; cost $500. GAY & CO., 413 W. 7TH ST.

LIGHT-RUNNING PROSPECT for sale; something new. 30 S. BROADWAY. LES. ST.

WANTED—2 OR 3 STAMP MILLS. SEE WILLIAMS, 216 Bumiller Bldg., 430 South Broadway. F5760.

GOVERNMENT LAND
And Land Scrip.

FOLLOW THE CROWDS to the Land Office, near Los Angeles, on the Santa Fe station; fine water; land all good; call and I will explain how you can get it for $125. Open Monday and Saturday evenings. OSBURN, 538 Chamber of Commerce.

FOR HOMESTEADS, RELINQUISHMENTS and relinquishments, California, register with GOVERNMENT LAND AGENCY, 2d floor Bradbury Bldg., S.E. corner Spring and 3d sts.

$125 PAYS IT ALL. Call and let us show you how to get a start in Agriculture or fruit land. 521 CHAMBER OF COMMERCE.

DETECTIVE AGENCIES
And Detectives.

ELMS-CRONIN DETECTIVE AGENCY undertake all proper detective business entrusted to it by corporations, firms and attorneys. Special attention given to examination of mines and mining properties; correspondents in all principal cities of the United States and Europe. Offices, 301 Bradbury BLDG., First and Spring sts., Los Angeles, Cal. (Cable address, ELMS, Los Angeles; code.) Established 1887.

BLAIR'S DETECTIVE AGENCY, $2 to $5 a day. Mining, criminal and civil. 221 W. Third st. Home A802, Main 802.

MORRISON COMPANY, CRIMINAL, divorce and shadow work. Rooms 501-2, night. MAIN 6245; A1457.

PRIVATE DETECTIVE. Strictly business confidential. Third st. 427.

THE PRIVATE DETECTIVE AGENCY, 114 S. SPRING. Suite 36. Phone F6788.

ATTORNEYS—
And Counselors at Law.

ENTERPRISE LAW & COLLECTION CO. PANY. Collections made everywhere; attachments and garnishment issued with immediate attention. If you are in trouble we charge you nothing. Suite 6, Bradbury BLDG., 154 N. Spring. Tel. A6287.

LAWS RELATING TO PROBATE and marriage a specialty. Estates probated. Consultation free. Divorces to suit. CITIZENS' LAW & COLLECTION CO., 454 Citizens' Bank Bldg., 2d and Main. Open evenings.

FREE ADVICE. MARRIED women's specialty, estates settled, damages collections, prompt, reliable. ROOM 6, office evenings, lawyer. 239½ S. Broadway, opposite Times office.

LOS ANGELES LAW AND COLLECTION Co.; No fee without success. Advice free; estates settled; damages collected; leases, liens, etc. Attorney on call. GRANT BLK., 4th and Broadway.

H. H. HEATH, ATTORNEY, 308 W. 8th st. Spring st. Quick, quiet, reasonable fee. Court costs $12. Knows how.

MASSAGE.
And Other Baths.

HYGIENIC ELECTRIC LIGHT BATHS FOR LADIES AND GENTS. $1 BATH FOR 50c. ELECTRICITY AND VIBRATION MASSAGE BY GRADUATES FOR RHEUMATISM, NERVOUS TROUBLES. RELIEF GUARANTEED. 317 W. EIGHTH ST. PHONE F6788.

TYPEWRITERS—
Of Various Makes.

STANDARD REBUILT TYPEWRITERS, all makes. Work like new, prices the lowest. Agents for Underwood and ball-bearing DENSMORE. Rent a machine every make. Largest and best equipped exchange in Los Angeles. Typewriters bought, sold and exchanged. GELES TYPEWRITER EXCHANGE, 344 S. Broadway. A3818. Main 3818.

TYPEWRITER EXCHANGE—Typewriters, all makes bought, sold, exchanged, rented; expert repairing. TYPEWRITER EXCHANGE, 344 S. Broadway. Wilcox-Hilles Bldg. Main 6784.

FOR SALE—NEW UNDERWOOD typewriter No. 5, guaranteed for one year; price, $60 cash. MISS ROSE, 1000 Wilcox Bldg.

FOR SALE—NO. 7 REMINGTON typewriter, almost new; will sell cheap. Address P. box 26, TIMES OFFICE.

DRESSMAKING—
And Dressmakers.

EXPERIENCED SHIRT WAIST maker wants sewing by the day. Will go out. BOYLE 1849.

PLAIN SEWING DONE AT reasonable rates. 726 TOWNE AVE. Home patrons.

PLAIN SEWING DONE AND alterations made at 1055 S. MAIN.

MUSICAL INSTRUCTION.

THE LYRIC, THE OLDEST high-grade school of music; principal, Luella M. McCune, graduate; violin, banjo, guitar, mandolin. Phones F6764. BROADWAY.

VIOLIN, CORNET, PIANO. THE MISSES SMITH, PIANO teachers; highest references. Phone A6491. 8 Olive. Phone A6491.

PIANO TEACHER. MRS. [illegible] 1000 Harvard blvd.

HILL RISE.

Copyright, 1907, by W. B. Maxwell. All Rights Reserved.

CHAPTER XV—(Continued.)

It was perhaps unfortunate for Jack [illegible] wills busily making arrangements for this great Saturday, he should have been drawn into association with some of his old companions. He was compelled often to go to the White Hart, strictly on business, for [illegible] drives with his caterer, Bob Drake; and here in the old haunt he met the [illegible] lasting friends. Here, from Mr. [illegible]worth, Charlie Padfield, etc., he [illegible] all about the "Merry Girls" [illegible] and was implored to be of [illegible] dinner.

The "Merry Girls'" Company was [illegible] to pay its tenth return flying [illegible] there would be morning and [illegible] performance by this talented [illegible] to the day of the sale; and [illegible] staunch admirers had decided to [illegible] the loved artists a dinner at the [illegible] Hart between the shows. Miss [illegible] Dolfin—the old favorite—was [illegible] in the company, but her place [illegible] been taken by Miss Fay Flinders, [illegible] was as good, if not better—"quite [illegible] style." "Fay will be here, Jack; [illegible] all be here, and you must [illegible] Jack. You really must—just to [illegible] you're alive, and aren't quite out [illegible] your mind." But Jack said no; [illegible] could not accept another engagement for Champagne Day. [illegible]n, as Mrs. Price would have expected it, he was overpersuaded. Paddington Ridgworth and others, putting their stupid heads together, arrived at the conclusion that old Jack really [illegible] to come, but, poor beggar, [illegible] not afford the treat; and with [illegible] generosity they offered to [illegible] him of his share in the bill. [illegible] to want you, Jack—and we'll [illegible] your shot for you. We'll put you [illegible] the same footing as the 'Merry [illegible] themselves."

[illegible] flushed, and said, "Thanks; I'll [illegible] my own shot. Yes, I'll try to [illegible] I'll stand the wine for the [illegible] of you. I'll send it in, and you [illegible] arrange with Drake about corkage."

[illegible] moment, it seemed the right [illegible] to say and to do—the only way [illegible] his new dignity as a working, [illegible] money-earning man. He [illegible] show the old gang that he did [illegible] their patronage or pity; and [illegible] lordly manner he sat down [illegible] Granger's desk in the bar [illegible] and wrote to London, ordering [illegible] on our account, another three dozen [illegible] Rosecrantz, to be despatched to [illegible] White Hart. He knew he had done [illegible] afterward—immediately afterwards—he hurried back to his work, [illegible] that it was desperately [illegible] would postpone by several [illegible] the payment of his debt to Crunden [illegible] was his first false step, first [illegible] in his new career. He [illegible] that he had been a silly [illegible] at the moment it seemed impossible [illegible] be anything else.

[illegible] the head waiter, who naturally [illegible] charge of the "Merry Girls'" [illegible] was also to be major-domo at [illegible] luncheon. In the evening [illegible] the sale day, he called on Jack [illegible] Gates's cottage.

"I just run up, sir, to say that all [illegible] for tomorrow," and Charles, [illegible] endeavored to conceal the [illegible] caused by the humble and [illegible] parlor in which he found Mr. [illegible] sitting. "I do hope we shall [illegible] success of it tomorrow, sir. [illegible] rent is a knock-out—and [illegible] the food will be A1. [illegible] seems safe, too. A hard frost [illegible], and the glass higher than [illegible], sir," and, with a laugh, [illegible] his ulster and glanced [illegible] his greasy black trousers. "I [illegible], sir, I could turn myself out a [illegible]."

[illegible]shly, Charles explained how [illegible] had come to him that Mr. [illegible] under his reverse of fortune, and [illegible] new mode of life, might probably [illegible] discarding his ceremonious [illegible] suits. Charles, impelled by this [illegible], had gone to Mr. Gregory in [illegible] Lane, but had there learned [illegible] among apparel sold by Mr. Vin[illegible] there were no dress suits. [illegible] thought," said Charles, apologetically, "you wouldn't be wanting [illegible] weekdays; and you, sir, being a [illegible] figure of a man—like myself—[illegible] cast-offs would do me proud, and [illegible] fit as a glove. . . . Now, sir, if [illegible] would let me have a suit—not to [illegible] but to sell——"

[illegible] said Jack, "I can't sell you a [illegible] I'm not an old-clothes merchant. [illegible] upstairs, and I'll see what [illegible] do for you," and he lit his bedroom [illegible].

"Have your head, Charles," said [illegible] as he led the way into the little [illegible]. Then, pulling forward [illegible] from the dark corner, he [illegible] out his treasures, laid them [illegible] bed, and examined them. [illegible] Charles. Here you are. You [illegible] welcome to these."

[illegible] said Charles, in rapture, "how [illegible] thank you sufficient?"

[illegible] all right," said Jack. "I can [illegible] them. They are too big for me. [illegible] Look here, Charles," and with [illegible] hands he plucked at his waistband, "I'm a much finer figure than I [illegible]. Quite a wasp waist, isn't [illegible]?"

"I never," said Charles. "You are getting back your waist. I could do the same. How have [illegible] it, sir?"

"By work," said Jack, smiling; "work and strict abstinence."

[illegible] said Charles, and his broad [illegible] expressed the deepest sympathy and regret. "I do hope, sir, you [illegible] short, ever," and the eyes of [illegible] Charles became moist, and [illegible] blinked. "Sir, I couldn't [illegible] think that a gentleman like [illegible] went hungry or short of his [illegible]. . . . Let me, sir, [illegible] at a fair price. Do now, sir. [illegible] the tip I've had from you—[illegible]man I ever came across—[illegible] isn't money that makes the [illegible]. . . . Do, now, sir, let [illegible]."

"Charles, But thanks, all [illegible]. You always were a sportsman. You misunderstand. I only [illegible] retaining on purpose. I'm [illegible] myself—reforming myself—[illegible] get into hard condition. [illegible]"

Charles, reassured, with the [illegible] bundle under his ulster, [illegible] to the White Hart happy [illegible]. He was very fond of [illegible] and had been quite overcome [illegible] world thought of his sufferings [illegible] comrade.

[illegible] bright and frosty morning of [illegible] Day itself, Jack received a [illegible] invitation.

"Sir," said Crunden, "you'll [illegible] convenient to sup with us tonight, [illegible] we can talk things over [illegible] all's done. Mr. Dowling, he [illegible] sir, but I hope you will—if [illegible] us up a bit. For, between you and me—Masonic—my ex[illegible] have dropped these last few [illegible] from something Griggs's [illegible] and then tried to take [illegible]."

"This is supper, sir?"

"Quite as usual."

[illegible] said Jack, after a little [illegible] "I'll be there without [illegible]."

[illegible] luncheon, "Merry Girls" [illegible] supper—it would be a [illegible] was not a success. When [illegible] needy, seedy, greedy [illegible] had been innocent at [illegible] his expectations [illegible] Men of straw—that [illegible] name for Griggs's ticket-[illegible] builder's buds—[illegible] erybody was there," and he laughed heartily. "Daisy Dolfin wasn't there. I was dashed glad Daisy Dolfin wasn't there. You know, old chap, I liked that girl, but I got so dashed sick of her. You know, I gave her a bangle. You did know that, didn't you? Oh, Daisy's all right. We parted friends—but I was dashed glad not to see her again."

[To Be Continued Tomorrow.]

BERGER'S CLUB GETS PERMIT.

Sammy Now on the May Through the Efforts of the Police Committee.

[BY DIRECT WIRE TO THE TIMES.]

SAN FRANCISCO, Jan. 22.—[Exclusive Dispatch.] Sammy Berger is now on the map. He was located today through the endeavors of Stafford McLean and Rixford of the Police Committee and his Washington Athletic Club is now ready to consider matches for the month of March. The committee passed out the desired permit and it is now up to the Supervisors as a whole to grant the permits that have already been issued. As soon as that little detail is settled Samuel can go round hunting for the best card in sight. It is whispered on the street that Sam had thought of Attell and Jimmy Britt as a good drawing card, but he dodged the issue when it was put to him.

"No, I've never thought of it seriously," he said. "I did mention it to Willus Britt in the way of a joke, but it never entered my head to match them. There would be too much difference in weight, I guess. I haven't figured on any card as yet."

ELSINORE ELECTION.

ELSINORE, Jan. 22.—An election on the question of authorizing bonds for $7000 at 5 per cent. for thirty-five years, for the purchase by the city of the electric-light plant here, has been ordered for March 23. The stock in the company is held largely by local people. The plant was established about a year ago.

F. H. Heald of Los Angeles left today for Agunga, after a short visit with relatives.

Miss Daisy Jones is spending a few days in Los Angeles, having accompanied her sister, who is en route for Ohio, to that city.

Among Bundy Hotel arrivals this week are: Henry M. Willis, Redlands; W. F. Lemon, Charles M. McCrae, San Bernardino; H. H. Rose, Mrs. Henry Panty, W. A. Nimocks, W. E. Hoffman, W. W. Watson, G. Locke, Mr. Scholz, all of Los Angeles; E. O. Petro, Riverside; L. C. Pattee, Ottawa, Can.; Rev. Dell Clark, New York; R. F. Merrick, C. B. Truebiood, Clyde Alber, A. Sandusky, Whittier.

Among Lakeview arrivals this week are: Charles H. Harbon, P. M. Carve, John Moore Jr., F. H. Gillmore, James H. Hill, Russ Avery, C. A. Appleford, Los Angeles; Mrs. M. Estidillo, Riverside; C. E. Gyger and wife, Perris; Miss Ella Young, R. W. Yonex and wife, Miss V. Middleton, Corona; Mr. and Mrs. Robert K. Wilson, Riverside; E. S. Gerhing, Pomona; N. S. Bigler, wife and son, C. E. Childs, wife and daughter, Palo Alto.

Ski Tournaments.

The National Ski Association has issued the following schedule of tournaments for this winter: January 12, Duluth, Minn.; January 15, Cameron, Wis.; January 19, Ashland, Wis.; January 26, Chippewa Falls; February 1, Colfax, Wis.; February 2, Superior Wis.; February 6, Red Wing, Minn.; February 9, Coleraine, Minn.; February 11 and 12, national tournament at Duluth; February 16, Eau Claire, Wis.; February 26, Ishpeming, Mich.

Bookmaker Dead.

NEW YORK, Jan. 22.—[Exclusive Dispatch.] Joe Ullman, known from New York to California as a sporting man and bookmaker, died this afternoon at the Amityville sanitarium, Long Island, of brain trouble. He had slowly grown worse since taking a trip to California for his health a year ago and passed away while unconscious today.

ADVICE TO DYSPEPTICS.

In a recent number of the Physicians and Surgeons' Journal, there appeared a very comprehensive article by one of the foremost practitioners of the country on defective digestion. He claimed that too little attention is given to this malady, which, while not extremely serious in itself, quickly leads to very disastrous complications. In fact, that the majority of diseases have their origin in poisons that are taken up from the blood from the fermentation of food in the stomach. He gave the formula for a mixture which he wished to call the attention to its wonderful effectiveness in quickly restoring the stomach and bowel tract to their normal condition and the stopping of belching, sourness, headaches, languor, etc., as follows: "Two ounces Essence of Pepsin; three ounces Syrup of Ginger; one ounce Catandir Compound. These to be mixed well and used in doses of from one to two teaspoonfuls after each meal, also at bed time for the first few days."

A well known local druggist when asked about this formula stated that it is prescribed by the best physicians here, and that while harmless and pleasant to take it is extremely effective.

Any good pharmacy will supply the ingredients.

NAPLES
A. M. & A. C. PARSONS,
Sole Agents
Pacific Electric Bldg. Ground Floor
Main 1853. Home Ex. 862.

ASSAYING—

ASSAYING NIGHT SCHOOL. NOW TIME for reduced rates, etc. 333 E. 1ST ST.

WE PAY GOLD COIN FOR BULLION AND ores. IRVING & CO., 128 N. Main st.

OIL PROPERTY—

THE OIL INDUSTRY. 20 PAGES ILLUSTRATED. $1.00 per year. Anyindependent and comprehensive oil paper devoted entirely to the oil business of California and the Pacific slope. Sample copies free. Address THE OIL INDUSTRY, fifth floor Citizens National Bank Bldg., Los Angeles, Cal.

MODELS—
And Modelmakers.

I. S. GOLDMAN, MODEL MAKER AND EXperimental machinery builder, 210 EAST WASHINGTON ST. Phone B1005.

HAIRDRESSERS
Chiropodists and Manicures.

HAIRDRESSING, 15C; MANICURING, 15C; shampooing, 25c. Call mornings for prompt attention. FLORENTINE HAIRDRESSING COLLEGE, Broadway at Mercantile Place.

DENTISTS—
And Dental Parlors.

DR. BACHMAN, FORMER MINNEAPOLIS dentist, permanently located at 208-9 O. T. JOHNSON BLDG., Cor. 4th and Broadway.

This woman says that sick women should not fail to try Lydia E. Pinkham's Vegetable Compound as she did.

Mrs. A. Gregory, of 2355 Lawrence St., Denver, Col., writes to Mrs. Pinkham:

"I was practically an invalid for six years, on account of female troubles. I underwent an operation by the doctor's advice, but in a few months I was worse than before. A friend advised Lydia E. Pinkham's Vegetable Compound and it restored me to perfect health, such as I have not enjoyed in many years. Any woman suffering as I did with backache, bearing-down pains, and periodic pains, should not fail to use Lydia E. Pinkham's Vegetable Compound."

FACTS FOR SICK WOMEN.

For thirty years Lydia E. Pinkham's Vegetable Compound, made from roots and herbs, has been the standard remedy for female ills and has positively cured thousands of women who have been troubled with displacements, inflammation, ulceration, fibroid tumors, irregularities, periodic pains, backache, that bearing-down feeling, flatulency, indigestion, dizziness or nervous prostration. Why don't you try it?

Mrs. Pinkham invites all sick women to write her for advice. She has guided thousands to health. Address, Lynn, Mass.

Classified Liners.

MUSICAL INSTRUMENTS—
For Sale, Exchange or Wanted.

RECEIVED THREE PIANOS IN TRADE; any offer within cannon-shot of fair price accepted. Money will not merely whisper, but yell and holler as I need it badly. 230 W. 10TH, room 11. F4668.

FOR SALE—I HAVE MAHOGANY PLAYER piano, at a great reduction, used few months. 2050 W. 20TH ST. Take W. Jefferson car to Western ave. Come today and you will not regret it.

FOR SALE—FINE HIGH-GRADE WALNUT burl piano, used 2 months, absolute bargain; investigate today, it will pay you. WEST 998. and 18353.

FOR SALE—ELEGANT QUARTERED OAK piano, powerful tone, fine action, ivory keys; cost $350; will sacrifice for $200; stool and scarf. 1207 DEWEY ST.

FOR SALE—THROUGH FORCED CIRCUMstances, must sell my $350 piano, 6 weeks old, for $185. 1760 S. FIGUEROA ST.

FOR SALE—EDISON TRIUMPH 450 PHONOgraph for $25; good as new. J. M. LENNON, Slauson Junction, Station S.

FOR SALE—NEW MAHOGANY PIANO, $200; $25 cash, $3 month. 253 S. GRIFFIN AVE. East 1282.

WANTED—SECOND-HAND E FLAT BASS horn. Phone B3854; Sunset SOUTH 1081.

FOR SALE—FINE PIANO AND PIANOplayer. 419 N. HILL ST.

FOR SALE—FINE PIANO PLAYER, $65. 419 N. HILL ST.

FOR SALE—CHEAP, FINE UPRIGHT PIano, in perfect condition. PHONE B9043.

PATENTS—
And Patent Agents.

RAYMOND IVES BLAKESLEE, PATENT lawyer, solicitor and expert. Long New York City experience. Patents and copy rights secured, trade-marks registered in all countries. Litigation in all courts. Facilities for expediting selected inventions. 204-207 MASON OPERAHOUSE BLDG., 127 S. Broadway, Los Angeles. Phone A7312.

PATENTS—U. S. AND FOREIGN. All matters relating to patents and trade-marks given expert attention. A4252. BROOKS & LIDDERS, 606 L. A. Trust Bldg.

PATENT AND TRADE-MARKS SOLICITING and litigation. TOWNSEND, LYON & HACKLEY, 504 Merchants Trust Bldg., 207 S. Broadway. Home A8191. Main 9128.

PIONEER PATENT AGENCY—HAZARD & STRAUSE, oldest agency in So. Cal., founded in 1873. 429 Citizens' Bank Bldg., Third and Main sts. PATENT BOOK FREE.

U. SEVERANCE, OF LONG PATENT AND TRADE-MARK PRACTICE AT Wash., D. C., 320 H. W. Hellman Bldg. Home A7969.

G. E. HARPHAM GETS PATENTS, INVENtions financed; patent litigation; 5 years' experience. 411 S. Main. Suite 404. Home A6528.

JAMES R. ROGERS, EX-EXAMINER U. S. Patent Office. Patents. 428 BYRNE BLDG.

MINING—

CLAWSON & GILLINGHAM, MINING ENgineers, examinations, reports and ASSAYING. Late of Copper Queen Con. M. Co. Both phones. 215-217 LANKERSHIM BLDG.

ONE-HALF INTEREST TEN VALUABLE mining claims, rich surface showing, railroad being built near property; $300 each. LESLIE R. SAUNDERS CO., 410-11 Bryson Blk.

WANTED — MINING MAN OF EXPERIence; one well acquainted in the vicinity of San Jacinto. Write in what mines you have worked. Address H, box 190, TIMES OFFICE.

FOR SALE—1ST-CLASS MINING PROPERTY with big body or ore (gold.) Well developed in San Bernardino County. Address L. W., box 115, TIMES OFFICE.

WANTED—2 OR 3 STAMP MILLS. SEE WILLIAMS, 216 Bumiller Bldg., 430 South Broadway. F5760.

HAVE LARGE BODY OF GYPSUM FOR sale near railway. Owner. Address R, box 43, TIMES OFFICE.

RELIABLE ASSAYS, CORRECT CHEMICAL determinations. WALKER, 211 W. First.

WE PAY GOLD COIN FOR BULLION AND ores. IRVING & CO., 128 N. Main st.

EDUCATIONAL—
Schools, Colleges, Private Tuition.

PRIVATE TUTOR. NORMAL SCHOOL teacher, takes advanced and lower grade pupils, best references. MRS. M. C. COLVER, Hotel Cumberland. Both Phones.

PRIVATE TUTOR, COLLEGE TEACHER takes college preparatory and lower grade pupils. Best references. F. S. BRIGGS, Tel. F6750.

ROWELL'S SCHOOL, Y.M.C.A. ROOMS, all grades; personal instruction; prepares for all examinations.

FINE PENWORK EXECUTED TO ORDER. Specimen on request. ROYAL ART HOME, 2414 Michigan ave. Phone 1896 Boyle.

SPANISH OR FRENCH SPOKEN IN THREE months. Simplified method. P.O. BOX 440.

STORAGE—
All Sorts.

TO LET—SEPARATE IRON ROOMS, $2 PER month, trunks, boxes, 25 to 50 cents. 'Phone for our large vans when you move. COLYEAR WAREHOUSE CO., 413-417-419 San Pedro st. Office, 324 S. Main st. 'Phone Home A2154, Main 1117.

COLGAN WAREHOUSE CO., 1131 to 1135 S. Los Angeles st. Modern fireproof building. Lowest rates. Centrally located. Office, 715 S. Spring st. Main 2958. F2956.

THE L. A. VAN, TRUCK AND STORAGE CO.'S office moved to 660 S. Spring st. R. B. DUNSTON, prop. Main 116. Home F7894.

BOILERS—
And Boiler Works.

L. A. BOILER WORKS, MRFS. OF BOILers and tanks; special attention to repair work. 119 REDONDO ST. Tel. M. 2751. H. 1822.

CAL. BOILER WORKS, MANUFACTURERS of boilers and tanks; repair work a specialty. 226 GUERRERO ST.

THE FINEST YET

The Surpassing

"Midwinter"

SIX PARTS—176 PAGES.

Some of the Rich Contents by Titles

PART I—32 PAGES

Editorial: "Why We Are Here."
Poetry: "California of the South." By John S. McGroarty.
Descriptive: El Pueblo Nuestra Senora de Los Angeles. (Illustrated.)
Not Quite New York, But Yet—. (Illustration.)
A View of the Church Buildings. (Illustration.)
Here the Humblest May Have a Garden. (Illustration.)
The Southwestern Center of Four Overland Railroads.
A Thousand Miles of City and Suburban Railroads.
Scenes Along the Salt Lake Railroad. (Illustration.)
Four Thousand Acres of Public Breathing Places. (Illustration.)
Within a Few Years Los Angeles Will Have Water to Spare.
The Primitive Los Angeles of a Generation Ago.
Streets of Los Angeles as They Were in the Olden Times.
What One Generation Has Wrought in Los Angeles. (Illustration.)
The Los Angeles Public Library Has 33,000 Members.
Los Angeles Women Take an Active Part in Club Life.
Californians Are Great Readers. (Illustration.)
Home Life of the "Heathen Chinee" in Los Angeles.
A Bit of Old China in Los Angeles. (Illustration.)
The Banks of Los Angeles Rest on a Sound Foundation. (Tables.)
Los Angeles People Are Great Lovers of Music.
Artists Find Here a Congenial Field for Study and Work.
Disappearing Remnants of the Hispano-Mexican Era.
Reminiscences of Spanish Times. (Illustration.)

PART II—32 PAGES.

Cape Horn Canyon. (Illustrated.)
California of the South: Its Territory and Resources.
The County of Los Angeles; Outside the Metropolis. (Illustration.)
Foot-bridge on the San Gabriel River. (Illustration.)
Near Santa Monica Canyon. (Illustration.)
Orange County, the Little Land of Abundant Fruits.
Riverside, Pre-eminent as an Orange-growing Section.
County Roads and Lanes. (Illustration.)
San Bernardino, One of the Largest Counties in the Country.
San Diego County: Its Bays, Cities and "Back Country."
Artistic Homes at Moderate Cost. (Illustration.)
And a Few More of the Same Kind. (Illustration.)
The New County of Imperial: An American Egypt.
Ventura: A Small County of Varied Production.
Santa Barbara: Picturesque Playground of the Pacific.
Kern County: Its Oil, Its Mines and Its Agriculture.
Tulare County: It Has Abundant Fruit Crops.
Fresno County: Noted for Its Raisins and Wine.
A Dip in the Broad Pacific. (Illustration.)
Kings County: Small in Area, with Much Water.
San Luis Obispo County: With Flowing Oil Wells and Mines.
Inyo County, Through Which Runs the Great Owens River.
The Territory of Arizona Is Making Rapid Strides.
Transformation of a Territory. (Illustration.)
Wonderful Progress Made by the Territory of New Mexico.
The Awakening of New Mexico. (Illustration.)

PART III—32 PAGES.

Picturesque Park Road. (Illustration.)
Fertile Lands and the Varied Products of the Soil.
Profitable Rural Occupations. (Illustration.)
Our Groves Annually Produce 30,000 Carloads of Citrus Fruits.
Harvesting and Marketing Oranges. (Illustration.)
Some Profitable Horticultural Specialties of Southern California.
What May Be Done Here on a Little Land Well Tilled.
The Walnut Is a Profitable Crop. (Illustration.)
Wonderful Possibilities of the Beet-Sugar Industry in California.
How Prize Cattle Are Fattened on Beet-Sugar Refuse.
Poultry Has Enabled Many Poor Men to Make a Start.
Southern California Honey Is Famed Throughout the World.
Los Angeles Is the Mining Center of the Great Southwest.
Cattle, Sheep and Hogs. (Illustration.)
Los Angeles Fast Becoming an Important Manufacturing Center.
The Source of the New Water Supply of Los Angeles. (Illustration.)
Southern California Leads the World in Petroleum Production.
This Is the Only Olive-growing State. (Illustration.)
Land Values in Southern California Are Not Unduly Inflated
Over a Million a Month Invested in New Buildings.
Ample Facilities Are Here for Every Kind of Education

PART IV—32 PAGES.

Among the Pines in the Forest Reserve. (Illustration.)
Where You May Comfortably Practice the Fresh-Air Cure.
Good Both for Mind and Body. (Illustration.)
When the Clouds Weep in "The Land of Little Rain."
Home Life in the "Land Where the Sun Goes Down."
Visitors Who Come to Southern California to "Do Things."
Our Visitors Include Such People. (Illustration.)
An Ideal Section for All Outdoor Amusements.
The Projected Southwest Museum Will Be Unique
The Last Earthly Bivouac of 3600 Old War Veterans.
Haven of Rest for War Veterans. (Illustration.)
The Harbor of Wilmington and the Big Government Breakwater. (Illus.)
A Forest of Masts in Wilmington Harbor. (Illustration.)
Don Tiburcio Tapia, Alcalde Constitucional del Pueblo.
Good Work Done by a Santa Barbara Lady Bountiful.
Ornamental and Useful Trees, Native and Adopted.
Trees from Many Climes at Home in Southern California. (Illustration.)
Tourist Travel to Southern California Is Large and Important.
Hotels and Hotel Life—Mountain and Seaside Resorts.
The Tourist in His Local Lair. (Illustration.)
An Architectural Importation that Has Come to Stay.
Phases of Social Life in the "Land of the Afternoon."
A Popular Importation From Italy. (Illustration.)
A Quaint Village Where Fisher Folk and Artists Congregate.
The Compelling Charm of Life on a Southwestern Desert.
Fishertown as the Artists See It. (Illustration.)
Possibilities for the Genuine Workingman and His Family.
The Self-supporting Woman in Southern California.
How San Diego Was Founded by "Father" Horton.
"Have You No Drawbacks Out There in Southern California?" (Reply.)
Happy and Healthful Outing 'Mid Pine-clad Peaks.
In the Vale of Content, a Mile Above the Sea.
Idyllwild, a Mile Above the Ocean. (Illustration.)

PART V—32 PAGES.

The Peaceful Invasion of Our Neighboring Republic.
The State of Sonora: A Storehouse of Precious Metals.
Great Railroad Development in the State of Sinaloa.
Paisanos de Las Tierras Templadas, Calientes y Frias.
Southern California at the Jamestown Exposition.
Rare Fine Woods from Many Lands in a Superb Pasadena Home.
Facts and Figures of Interest to Eastern Readers.
Santa Catalina: The Island Gem of Southern California. (Illustrated.)
Ideal Life on an Old Southern California Rancho.
Imperial Valley Rivals the Delta of the Nile. (Illustrated.)
Illustrations.

PART VI—16 PAGES.

Happy and Healthy Life of the Forest Ranger.
The Only Permanent Lake in Southern California.
La Rosendalina: A Present-day Romance in Old-time Binding
Whence Los Angeles Obtains Her Supply of Food.
The Rugged Life of Toilers of the Sea.
Illustrations—Advertisements.

These are the titles of the principal articles only. Besides are scores and scores of divisional titles and sub-heads, covering a still wider range of descriptive and statistical matter.

Price, open or in wrappers, 10 cents; postage, 8 cents extra.

For sale on the streets by newsboys, and at the counter in

The Times Building
CORNER FIRST AND BROADWAY

KITE SHAPED TRACK

MOST BEAUTIFUL SHORT JOURNEY IN THE WORLD

The trip around the Kite Shaped Track of the Santa Fe embodies all the essential features of Southern California and if one has made this trip his impressions will cover all the beautiful variations of this beautiful country. You go out one way and come back another.

Stops can be made at Redlands, Riverside, San Bernardino, Corona and other places.

TRAIN LEAVES
LOS ANGELES AT 8:30 A.M.
RAYMOND AT 8:52 A.M.
PASADENA AT 8:57 A.M.

and gets back to Los Angeles at 6:10 p. m., to Pasadena at 6:45 p. m.

Parlor Observation Car with reserved seats is attached to train.

Round trip rate week days is $3.00 and on Sundays $2.05.

Not in a Milk Trust
Horlick's
Malted Milk
The original and genuine
Avoid cheap substitutes
At your Soda Fountain
A glass of Horlick's Malted Milk—hot—makes a delicious and refreshing lunch on a cold day.
Ask for Horlick's
At All Druggists
Stirring the powder in hot water makes a nourishing, digestible food-drink, better than tea or coffee—no cooking. A cupful—hot—on retiring induces restful sleep.

Chocolates, Bon Bons
Try our home-made chewing candies, 25c lb
WELLS CANDY CO.
447 South Spring Street

ALFRED BENJAMIN & CO.S
Correct Clothes for Men.
Sold by
James Smith & Co.
137-139 S. Spring St.

SURE CURE FOR CANCER
Look out for that little sore that does not heal. It does not pain you, therefore you neglect it. Delay is dangerous. Dr. J. H. Powell's Cancer Cure is a sure cure in from 15 to 30 days. We can cure you without fail and without the use of knife, causing no absence from your business. No payments in

BUSINESS. Barometer of the Markets—Commercial.

FINANCIAL.

OFFICE OF THE TIMES,
Los Angeles, Jan. 22, 1908.

BANK CLEARINGS. Bank clearings yesterday were $1,514,559.96. For the corresponding day of 1907, $2,515,904.15; for the same day of 1906, $1,027,367.32.

Monday	$1,697,616.78
Tuesday	1,459,158.74
Wednesday	1,514,559.96
Total	$4,700,334.98
Same time, 1907	6,894,304.12
Same time, 1906	3,383,774.38

Following are the live quotations on general and mining securities listed on the Los Angeles Stock Exchange, ground floor, L. W. Hellman building, Fourth and Main streets, for yesterday's session of the exchange.

OIL STOCKS.

	Bid.	Asked.
Amalgamated Oil	....	$160.00
Associated Oil	$ 27.50	28.25
Brookshire Oil	....	3.65
Central	.78	.83½
Columbia	.80	.85
Continental	....	.25
Fk Consolidated Oil Co.	....	.76
Fullerton Consolidated	.37	....
Fullerton Oil	.25	.26
Glybe	.60½	.60¾
Mexican Petroleum	1.33½	1.50
New Pa. Petroleum Co.	....	1.25
Final Oil Co.	....	.20
Olinda Oil Co.	.11¼	.11½
Reed Crude	.12	.15
Rice Ranch Oil Co.	.70	....
Union	201.00	202.00
Union Provident Co.	198.00	200.00
United Petroleum	170.00	175.00
Western Union	....	200.00

BANK STOCKS.

	Bid.	Asked.
Bank of Los Angeles	....	$113.00
Bank of So. California	....	130.00
Broadway Bank & Trust	$135.00	....
California Savings Bank (Capital, $125,000 paid up.)	....	120.00
Central National Bank	....	201.00
Citizens' National	....	245.00
Commercial National	....	134.00
Equitable Savings Bank	200.00	....
Farmers' & Mer. Nat'l	....	320.00
First National	....	411.00
German-American Savings	....	215.00
Home Savings Bk. of L. A.	....	125.00
Merchants' Trust Co.	....	142.00
National Bank of California	....	210.00
Security Savings Bank	....	200.00
The Southern Trust Co. ($1,000,000 paid up.)	64.00	75.00

*BONDS.

	Bid.	Asked.
Associated Oil Co.	79	80
Corona Power & W. Co.	92	92
Cucamonga Water Co.	89	92
Edison Elec. Co., 1s R.	97	98
Edison Elec. Co., old issue.	....	107
Edison Elec. Co., 5s	77¾	78¼
Home Tel. Co., 1st Refg.	....	77
L. A. Steve Co.	....	92
L. A. Traction Co. 6s	102	103
L. A. Traction Co. 5s	101	102
L. A. Electric Co.	....	104
L. A. Railway Co.	102	103
Mission T. & R. Co.	....	....
Pacific Improvement	....	....
Pacific Light & P. Co.	92	100
Pacific Electric Ry. Co.	101	104
Pasadena H. T. & T. Co.	....	98
Riverside H. T. & T. Co.	....	90
Redlands Electric Co.	....	90
San Bernardino Valley	....	90
San Diego H. T. & T. Co.	....	90
Santa Barbara Elec. Ry.	....	94
Temescal Water Co.	100	....
Temescal Water Co.	....	96
Union Transportation Co.	94	95½
Ventura H. T. & T. Co.	75	90
Visalia Water Co.	89	92
Whittier H. T. & T. Co.	....	92

*Prices include accrued interest.

INDUSTRIALS AND PUBLIC UTILITIES.

	Bid.	Asked.
Cal. Portland Cement Co.	$ 69.00	$ 75.00
California Hospital	....	90.00
Edison Electric pfd.	74.00	80.00
Edison Electric com.	....	69.00
Home Telephone pfd.	51.25	52.25
Home Tel. Co., com.	11.00	14.00
L. A. Investment Co.	....	2.00
Occidental Life Ins. Co.	....	150.00
Pasadena H. T. & T. Co.	....	98.00
Riverside H. T. & T. Co.	....	90.00
San Diego H. T. & T. Co.	....	90.00
Seaside Water Co.	....	95.00
Title G. & Trust Co. pfd.	152.00	200.00
Title I. & Trust Co. pfd.	182.00	180.50
Title I. & Trust Co. com.	122.00	150.00
Title I. & Trust, Ser. C.	122.00	180.00
U. S. L. D. T. & T. pfd.	40.00	45.00
U. S. L. D. T. & T.	....	40.00

OFFICIAL SALES: 7000 Olinda Land Company at 11¼; 30 Associated Oil at 28.00; 2 Union Oil at 200.00; 1000 Central at 82½.

MINING STOCKS.

California—Greenwater District—

	Bid.	Asked.
Clark Copper Co.	.06¾	.07
Furnace Creek Copper Co.	.20	.50
Kempland Copper Co.	....	.19
California Mint & M. Co.	.03½	.04
Consolidated Mines Co.	.01¾	.02

Nevada—Goldfield District—

Goldfield Con. Mines	5.70	5.90
Goldfield-Wild Horse	....	.07
Gold Storm King G. M. Co.	.02¾	.03

Johnnie District—Nye county—

Johnnie Con. G. M. Co.	.10¾	.11¼
Mohawk-Johnnie	....	.09

Searchlight District—

Cyrus Noble	.02¾	.03
Eldorado Can. M. & M. Co.	.05½	.06
New Era	.00½	.01
Nevada Searchlight	.01¾	.02¼
Quaker Girl M. & M. Co.	....	.01
Searchlight Parallel	.02¼	.03
Searchlight Western	.01¾	.02¼

OFFICIAL SALES: 5000 Johnnie Consolidated at 11¾@11; 1000 do. at 11, B. 30; 2000 do. at 11¼, B. 30; 2000 California Hills at 1; 2000 Eldorado Canyon at 6.50@7.50 per thousand shares; 1000 Nevada Searchlight at 1.

THE MARKETS.

LOCAL PRODUCE MARKET.

In all lines of produce business livened up yesterday and normal conditions were restored. The movement of citrus fruits was particularly good while vegetables were well dealt in. The supply ran high, but the demand was so good that it took only a short time early to exhaust this. Receipts were fair, though not quite up to the average of several days past. Offerings were lighter and bids not frequent enough to carry large sales.

Eggs were a little weak on account of the continued large receipts; yesterday 330 cases were received. Case counts were ½ cent lower in the offerings, while bids were not as heavy as expected. There were some heavy receipts of large eggs and large than 30 cents a dozen, and on the outside these sold well.

Butter was also a trifle weaker, in sympathy with eggs. The price for creamery extras remained at 67½ cents. Firsts are selling from 60 to 67 cents. Arrivals were 12,302 pounds, which is the average. This may be counterbalanced by the receipts of coast butter, which came from the San Joaquin Valley. Storage butter was not called for and inquiries for the fine grades were light.

Receipts of cheese were 976 pounds. Full cream sold to the extent of 10 cases. The selling price showed firmness. Other varieties were light in offerings. Very little storage cheese is moving and the consumers demand has been cut down considerably in the last week.

Potatoes, in receipts, were lighter, only 1525 sacks having arrived. Little notice was taken of this fact, however, and prices were weak in all grades. Northern Rose sold as low as $1.60 a hundred, while Highlands may be bought below $1. Lompocs are coming in good quantities and $1.50 is the average price.

There were light receipts, but some fair bids and several sales were reported. Minnesota Globes hold general attention now, while Yellow Danvers and Australian Browns are scarce. There was no indication of lower prices.

Sweet potato receipts were 38 sacks, but owing to heavy arrivals during the week the price was lower in several grades and 16 sacks were sold considerably below quotations. Northern sweets are the most affected by the decline.

Apples were not called for nor offered, although 304 boxes were reported in. Some fair sales of Alexanders are reported, and this variety is almost cleaned up. Ben Caps and Permains are enjoying considerable call. The attempt to boost Bellefleurs to $2.25 a box has failed. Dealers have been forced to drop back to $2, owing to the great number of other apples still on hand, and selling at low figures.

The melon supply has been exhausted, and even the late winter canabas and the Santa Rosa melons have been sold out. Squash still are plentiful, especially the crooked necks and Hubbards. A few pumpkins are obtainable at 2 cents a pound. Cucumbers have been nearly used up. The first Mexican tomatoes sold yesterday at $1.50 a crate. Cubans have nearly all been cleaned up. A few local tomatoes still are left, but are in very little demand, owing to inferior quality.

A few red raspberries sold as high as 20 cents a basket, while strawberries were down to 3 and 4 cents. Cranberries are moving slowly. A carload of olives in brine, from San Diego was received by one of the large commission merchants and they will be sold at auction for the green stock, and 75 for the ripe.

Figs of large sizes were plentiful, but small fry hard to obtain. There were also some heavy receipts of Imperial Valley rabbits. Lobsters are scarce.

Prices Current.

EGGS — Candled, California ranch, selected, 30@32; fresh ranch, local, case count, 27@27½; eastern, fresh, candled, 29@32; storage, selected, 25@27.

BUTTER — Creamery, extras, 67½; creamery, firsts, 60@62; creamery, seconds, 57@60; dairy butter, 28; cooking, 24; eastern, extra, 29.

OLEO—Extra fancy, 16@20; choice, 16@19; standard, 14@16; Butterine, 15@21½ in tubs, 1c more for 1-lb. rolls, ¼c for 5-lb rolls.

CHEESE—Cal. Anchor, 20; Cal. Y. A., 21; storage cheese, 16@18½; fresh, 18½@18; eastern daisies, 18½@19; Longhorns, 18@19¼; N. Y. twins, 18@18½; singles, 18@18½; hand, 20; pom. Swiss, 23; Imp., 32; Limburger, 20; cheddars, 17½@18; brick cream, 20; Dom. tub, 17½; Dom. block, 19.

BEANS—Pinks, No. 1, 2.75; Lady Washington, No. 1, 3.75; small white, No. 1, 3.75@3.85; Limas, No. 1, 5.00@5.25; American lentils, 10@12 per lb.; black eye, 5.00@5.10.

DRIED FRUITS—Apples, evaporated, new stock, 11; blackberries, 50 1-lb. cartons, 15. Citron, fancy, 10-lb. boxes, 25. Currants, imp., fancy, bulk, recleaned, 11; fancy, 50 1-lb. packages, 11½; fancy, 50 ¾-lb. packages, 12. Dates, imported, sans, fancy, 10s, 8; Dardo, fancy, 12s, 9; Golden, fancy, 60s, 5½; Golden, fancy, 30 1-lb. packages, 5. Figs, new, per box, 25, 4s, 1.60; White, Mediai, cartons, 10 lb., 90c; "Premier," 10 lb., 1.00; "Mikado," "Medal," bricks, 10 lb., 85; White, "Medal," bricks, 50 6-oz., 1.00; White, loose, 50-lb. boxes, fancy, 13. White, imported, 60s, 10; White, imported, 12s, 16; Black, loose, 25s, 7; Black, loose, sacks, 5. Nectarines, per lb., fancy, 25s, 14. Peaches, fancy, Muirs, 25s, 11½; choice, 10½; choice, sacks, 11½; fancy, sliced, peeled, 25s, 20. Pears, fancy, ½s, 25s, 12. Peels, lemon or orange, 10s, 20. Plums, fancy pitted, 25s, 25½. Prunes, fancy San Jose, per lb., 30-40, 25s, 7½; 40-50, 25s, 6½; 50-60, 25s, 6½; 60-70, 25s, 7½; 70-80, 25s, 6½; 80-90, 25s, 6; 90-100, 25s, 5½. (When packed in 50-lb. boxes, 4c less.) Fancy, extra; in 50-lb. boxes, 1½c extra. Prunes, Silver, fancy, 25s, 11; apricots, 11@13.

RAISINS — Per box, layers, 3-crown, 20-lb. boxes, 1.00; clusters, 4-crown, 50-lb. boxes, 4.00; clusters, 4-crown, 20-lb. boxes, 2.25; clusters, 5-crown, 20-lb. boxes, 2.75; clusters, 5-crown, 50-lb. boxes, 90; clusters, 6-crown, 20-lb. boxes, 2.50; clusters, 6-crown, 5-lb. boxes, 1.00; clusters, 4-crown, 12 2¼-lb. cartons, 4.50; clusters, 4-crown, 24 1-lb. cartons, 4.50. Loose Muscatels, per lb., 2-crown, 50-lb. boxes, 4½; 3-crown, 50-lb. boxes, 5; 4-crown, 50-lb. boxes, 5½; Seedless Sultanas, 50-lb. boxes, 9; Thompson's Unbleached, fancy, 50s, 12; Thompson's Bleached, fancy, 25s, 12½; Thompson's Bleached, fancy, 50 1-lb., 14. Seeded, fancy "Eagle," 28 1-lb., 11; fancy "Catalina," 50 1-lb., 11; fancy "Imperial," 50 1-lb., 9½.

NUTS — New, almonds, fancy IXL, 20; almonds, fancy paper-shell, 19; almonds, choice softshell, 18; assorted nuts, 25-lb. boxes, 16; Brazils, large, new crop, 15; chestnuts, Italian, 8; filberts, large, new crop, 15; pecans, Jumbo, 20; peanuts, eastern, "Sun," raw, 8½@9; peanuts, eastern, "Sun," roasted, 11½; peanuts, Cal. "Sunshine," raw, 9; peanuts, Cal. "Sunshine," roasted, 11; peanuts, Japs, fancy, raw, 8@8½; peanuts, Japs, fancy, roasted, 10; peanuts, 15 lb. walnuts bag, 1; softshell, 17; walnuts, No. 2, softshell, 14; walnuts, black, 8; hickory nuts, 12@15; chestnuts, 14@16; popcorn, 6@7 lb.

HONEY — Comb honey, 1-lb. frames, 16@17; light amber, 15; water white, 16; extracted, light amber, 8½@7; water white, 8; white, 7.

CITRUS FRUITS—Navel oranges, firsts, 2.50@3.75; seconds, 1.50@2.00; Valencia oranges, 3.50; choice standard Valencias, 2.00@2.50; 3.25; standards, 1.50@2.00; culls, 75@1.00; lemons, fancy packed, 2.00@3.00; choice, lemons, 1.75@2.00; unpacked stock, 1.00@1.75; grapefruit, seedless, 2.50@3.25; seedling grapefruit, 1.75@2.50; tangerines, 1.50@1.75.

FRESH FRUITS — Bellefleur apples, 2.00; Baldwin apples, 1.25@1.50; Spitzenbergs, 2.75@3.00; Lauver, 1.75; Colorado Jonathans, 2.50; Ganos, 2.50@3.00; Grenadines, 1.75@2.00; Pearmains, 1.25@1.50; Ben Caps, 2.50@3.00; Baltimore Reds, 1.85; Newtown pippins, 1.50; Arkansas Blacks, 2.50@3.00; grapes, per crate, Red Emperor, 1.50; Cornichon, 1.75@2.00; Malagas, 50@75 per lb.; Winter Sickles pears, 8 per lb.; persimmons, 2.00@2.50 per crate; pineapples, 4.00@5.00 per doz.

BERRIES — Strawberries, 30@5; raspberries, 15@20; guavas, 5; cranberries, Howes, 10.00; Wisconsin, 12.00@12.50.

ONIONS—Silverskin onions, 2.50; Yellow Danver onions, 2.25 per cwt.; Minnesota Red onions, 2.50 per cwt.; Australian strown onions, 2.00@2.25 per cwt.; northern Australian Browns, 2.25; Globe onions, 2.50@2.75; Oregons, 2.50.

POTATOES—Local Burbank potatoes, 1.10@1.25 per sack; northern sweets, 2.50@3.00; sweet potatoes, 2.50@3.00 cwt.; Highland Burbanks, 1.10@1.25; Salinas, 1.65@1.85; Colorados, 1.50 per sack; Early Rose, 1.50@1.75; White Rose, 1.75@2.00; Idaho, 1.25.

GREEN VEGETABLES—Beets, 2@3; carrots, 3@3½; parsley, 50 per doz.; spearmint, 20@25 per doz.; turnips, 25@30; oyster plant, 30; peas, 2@4; radishes, 20@25 per doz.; cabbage, 50@60; fancy green onions, 20 per doz.; leeks, 20 per doz.; lettuce, common, 20@25 per doz., 60@80 per crate; endive, 40 per doz.; escaro, 40 per doz.; chicory, 40 per doz.; garlic, 9@10; parsnips, 25@40 per doz.; tomatoes, 1.75@2.00 per box; pie pumpkins, 1½@2 per box; celery, 25@35 per doz.; cucumbers, 65@90 per box; pickles, 75; cultivated mushrooms, 1.00 per lb.; wild mushrooms, 25@50 per lb.; Jerusalem artichokes, 5@6; white carrots, 35@40 per doz. bunches; spinach, 25@ 50 per doz.; string beans, 10@12 per lb.; peas, 3@4 per lb.; Brussels sprouts, 6@7 per lb.; green corn, 1.00@1.25 per box; green chile peppers, 2@3½ per lb.; okra, 10 per lb.; eggplant, 9@10 per lb.; bell peppers, 5@4 per lb.; Lima beans, 8@10 per lb.; celery root, 35 per doz.; rhubarb, 50@85 per box; Hubbard squash, 2@3 per lb.; artichokes, 75@1.00 per doz.; cauliflower, 20@50 per doz.; horseradish, 12½ per lb.; dill, 25 per lb.

POULTRY—Dealers sell, live weight: Old roosters, 10@; young roosters, 3 lbs. and up, 14@15; stags, 8; hens, 3 lbs. and up, 14@15; geese, 15; turkeys, 15@17; squab pigeons, 1.75@2.00 per doz.; fryers, 2¼ lbs. to 2¾ lbs., 18@19; broilers, 1¼ to 2 lbs., 19@20.

BEEF — Steers, No. 1 per lb. 8; second, 6¾; third, 5½@6; prime, 8; heifers, 7½; veal, 10; hind quarters, 9¾; fore quarters, 7; loins of beef, No. 1, 13; ribs of beef, No. 1, 11; chucks, 6@6¼; plates, 4; round and rumps, 8¼; beef tenderloins, 22; square beef clods, 8¾; shoulder clods, 6¾; leg of beef, 8; flank steaks, 10; beef rolls, 10; rumps, 7¾; flank steaks, 10; beef rolls, 10; corned beef trimming, 5; beef tongues, 10; S. P. beef tongues, 14; ox tails, 3; lambs' tongues, per doz., 20; beef hearts, each, 10; beef livers, each, 20; kidney suet, per lb., 6; kidneys, each, 2; sweetbreads, 75; brains, 10; hides, 5½.

MUTTON—Dressed muttons, ewes, per lb. 10½; dressed mutton, wether, 11; dressed mutton, yearlings, 11½; milk lambs, 12; sheep, 2.00@4.00.

PORK — Dressed hogs, per lb., head on, 10; dressed hogs, head off, 11; trimmed hobs, 12; pork loins, 14; fresh picnics, 9; pork shoulders, 10½; pork butts, 12½; fresh hams, 13; bellies, fresh, 14; pork trimmings, 10; frozen pork spare ribs, 5; fresh pork spare ribs, 11; pork tenderloins, 20; back fat, 10; cleaned pigs' feet, each, 3½; tongues (pickled, sweet or fresh,) 4; cleaned hogs' heads, per lb., 4½; plain cooked tripe, per lb., 4½; hog plucks, each, 6; pork kidneys, per doz., 15; pig tails, per lb., 4; neck bones, per lb., 4½.

BACON—Winchester 10-lb. bacon, 19; Winchester bacon, 19½; 13 Ave., 16½; Empire, 19¾; 40'er, 16@17; Premium, 23½; Atlas bacon, 17½; Gold Band, 19½; Diamond C bacon, 22; Helmet bacon, 14½; Grange Blossom bacon, 14½; Sunlight bacon, 8-lb avg., 21; Rex Breakfast bacon, 13½; Rex Breakfast bacon, 8-10 avg., 19; Rex bacon, 6-8 avg., 19½; Regal bacon, 12½; Helmet bacon, 6-8 avg., 17½; Helmet, 8-9 avg., 18½; White Label bacon, 8 to 10 lbs., 18½; Armour's Star Wide bacon, 4 to 6 lbs., 24; Imperial, White bacon, fancy, 10s, 8; Dardo bacon, 8-10 avg., 19½; Armour's White Label bacon, 8-10 avg., 18½; Special bacon, 16½; Western bacon, 10-12 lbs. avg., 17½.

DRY SALT—Long clear bacon, 14@15; dry salt narrow bellies, 13; dry salt clear bellies, 16-20 avg., 15½; dry salt clear backs, 13; short clear backs, 13½; D. S. bellies, 14½@15.

PICKLED GOODS—Honey-comb tripe, half-bbls., 5.50; honey-comb tripe, keg, 1.85; honey-comb tripe, kits, 1.25; spiced pigs' feet, half-bbls., 4.50; spiced pigs' feet, kegs, 2.50; pickled pigs' feet, kits, 1.25; pickled lambs' tongues, kits, 2.00; pigs' tongues, spiced, kits, 2.00.

HAMS — Per lb., 14@; Star skinned hams, 14¾; Diamond C, 15¾; Diamond C skinned hams, 15¾; boiled boneless Rex hams, 21; mild-cured hams, 14; plain hams, 14; Winchester, small, 10 to 12 lbs., 15; Winchester hams, avg. 14; Premium, 10-12 avg., 16; Winchester picnics, 10; Winchester skinned hams, 16; Gold Band, 16; Californias hams, 10; Premium skinned hams, 16; Orange Blossom, 12; Ashland hams, 14; minced ham, 13; Cylinder boiled hams, 23; Premium boiled hams, 22; Ashland boiled hams, 18½; Star hams, 10-12 avg., 16; Armour's Star hams, 14-16 avg., 15½; Star hams, 12-14 avg., 15¾; Helmet hams, 14½; Star skinned hams, 16; Armour's boiled hams, 22; boiled boneless hams and tied hams, 24; Armour's picnic hams, 10; Atlas hams, 14; Armour's Shield hams, 16 lbs. avg., 15; Armour's Shield hams, 14-16 avg., 15; Shield picnics, 10; Shield hams, 16-18 avg., 15¾; Ashland hams, 8 avg., 14; Jefferson hams, 14½; BARRELED MEATS—Rumps (bone in,) bbls., 20.00; half-bbls., 5.50; rumps (bone out,) bbls., 42.00; half-bbls., 6.75; plate beef, bbls., 8.00; half-bbls., 5.00; rolled plate (boneless,) bbls., 12.00; half-bbls., 6.50; Sunderland pork, bbls., 14.25; half-bbls., 7.25; family pork, bbls., 23.00; half-bbls., 12.50; fancy pig pork (narrow,) bbls., 26.00; half-bbls., 13.00; fancy pig pork (wide,) bbls., 20.00; half-bbls., 10.25; S. P. spare ribs, 16.00 bbl.; half-bbls., 8.50.

PURE LARD—Tierces, per lb., 13; cases, 1 10-lb. cans, 10¼; 1-lb. cans, 11¾; Rex pure lard, 13½; Premium lard, 13; Silver Leaf lard, 12; Jewel Compound, 9; Compound lard, western, 9½; Yellow Cottosuet, 10¼; White Cottosuet, 10¾; Mission lard, 10¾; Shield lard, 11½; Star lard, 13¾; Armour's Compound lard, western, 8½; Compound lard, eastern, 9¾@10¼; Kettle lard, 12½; Armour's White Ribbon, 8¾@9¾; basis Suetene, 9@10; vegetable lard, 10½; K. C. lard, 13½; Armour's Shield lard, 11¾; Armour's Simon Pure lard, 13; Armour's Vegetole, 10¼.

SAUSAGE — Bologna, per lb., 8; bologna, parafined, per lb., 8½; blood sausage, 9; liver sausage, 7½; Diamond "C" sausage, links and bulk, 12; head cheese, 8½; fresh pork sausage, links, 10; fresh pork sausage, bulk, 10; Spanish sausage, 12; Vienna sausage, 9; Frankfurt sausage, 9; New England ham sausage, 12; minced sausage, in sacks, 12; Douglas style sausage, in sacks, 12; German Salami, 24; Milan Salami, 25; Mortadella, 20; Gothear, 26; Star Summer, 25@27; Arles, 24.

SALT—Western, handled through L. A. jobbers. Table salt, 100-lb. cases, 1.00; Princess salt, cartons, 20 2s, per case, 1.75; 150-lb. bales, Crown brand, all-sized pockets, per bale, 2.00; Worthington Daily, 50s, per case, 15.50; 100s, per ton, 14.50; 224s, per ton, 13.50. Crown or Gran. Daily, 50s, 15.00; 100s, 14.00; Rock and half-ground, 50s, 14.00; 100s, 13.00; Granulated and ¾-ground, 100s, 13.00; granulated and ¾-ground, large, per ton, 12.50; ice-cream and evaporated, sneep, 50s, per ton, 14.00; 100s, per ton, 13.00; Hide and ice-cream, No. 2, per ton, 12.50; lump, stock, imported, per ton, 21.25. Special prices in car lots.

SUGAR—Prices are based on sacks. Bbls., add 10c; ½-bbls., 25c, and boxes, 50c per 100 lbs. All prices net cash, less 25c cwt., 13 days. Best gran., 5.65; western cane and fruit gran., 5.65; C. H. cane and berry gran., 5.85; Cube, A, crushed or fine crushed, 5.90; Candy granulated, 5.25; powdered, 6.00; C. & H. confectioners' A, 5.85; western Con. A, 5.15; Golden C, 5.55; D. S. 45 pockets, 5.65; Extra, 30-lb. boxes, 6.80; Bowles 6x powdered, ½-bbls., 6.85; Bowles 6x powdered, bbls., 6.30; Magnolia A, 5.30; extra C, 5.35; Dominos, 10.65. Bar sugar, 5.40; Cal. Club, Longs or Shasta, 35-lb, tins, 5.50; 20-lb. boxes, 5.25.

FAMILY FLOUR—Local patents, Al flour, per bbl., 5.80; Globe flour, 6.40; Select California white wheat; Banquet flour, per bbl., 4.80; Towel flour, 4.80; Silver Star flour, 5.40; XXX flour, 4.80; Capitol flour, 5.80; A1 hard flour, 4.95; Aurora, 5.40; Mikado, 5.00; Trophy, 4.80; Crown flour, 4.55.

CALIFORNIA AND EASTERN FLOURS—Kansas, 4.95; New flour, 4.80; Mayflower, 4.80; Eclipse, 5.40.

FLOUR—	In barrels.	½-lb. boxes.	10-lb. boxes.	25-lb. boxes.	50-lb. boxes.
Perf. Pat. Pastry	....	....	$3.10	....	....
Buckwheat flour	....	$3.70	3.50	$3.45	$3.40
Graham flour	....	....	3.60	3.55	3.50
Rye flour or meal	....	....	3.60	3.55	3.50
Cornmeal, W. & Y.	....	....	3.00	2.95	2.90
Oatmeal, ground	....	4.55	4.35	4.30	4.25
Oatmeal, steel Cut	....	4.70	5.00	4.95	4.90
Hominy, large or small	....	4.20	4.00	3.95	3.90
Cracked wheat	....	3.50	3.60	3.55	3.50
Entire wheat flour	....	....	3.10	3.05	3.00
Pearl barley	....	....	5.50	5.45	5.40
Split peas, green	....	5.85	5.65	5.60	5.55
Split peas, yellow	....	5.70	5.50	5.45	5.40
Gluten flour	....	4.15	3.95	3.90	3.85
Farina	....	3.80	3.60	3.55	3.50
Nutrina Oem	....	$3.50	3.40	3.35	3.30
Rolled wheat, in barrels, net weight 125 lbs. per sack	....	....	....	....	4.25
Buckwheat flour (bulk, seamless sacks.) 100 lbs.	....	....	....	....	3.80
Buckwheat flour (pure, seamless sacks.) 100 lbs.	....	....	....	....	3.75

GRAIN AND FEED—Wheat, per 100 lbs. 1.85; wheat, No. 1, 1.90; wheat, cracked, 2.00; corn, 1.90; corn, Sm. Y., 1.70; cracked corn, 1.85; feed meal, 1.90; bran, heavy, 1.50; rolled barley, 1.70; oilcake meal, 2.50; cotton seed meal, 1.25; cocoanut cake, 1.55; shorts, 1.65; oats, white Oregon, 1.90; oats, red California, 1.50@1.60; eastern Kaffir corn, 1.35; K. & P. corn, 1.50; cocoanut meal, 1.50.

Excelsior Chick Food	10	25	50	100
	$2.25	$3.50	$3.25	$3.00
" Fattening Food	2.25	3.50	3.25	3.00
" Egg Food	.75	....	....	1.25
" Moulting Food	....	....	....	1.25
" Chick Food, 25 lb.	....	....	....	....

lb. pkgs., per case, 3.75

POP CORN—Rice, shelled, fancy, western, per lb., 5; new ear corn, 3.75@4.00 per 100 lbs.

LINSEED OIL — Boiled, in barrels, 61; in cases, 6c higher on each kind; raw, in barrels, 59.

TURPENTINE—In cases, 77½.

HAY—No. 1 barley hay, 14.00@15.00; No. 2, 12.00@14.00; No. 1 wheat hay, 12.00; No. 2, 14.00@15.00; No. 1 plain oat hay, 16.00@18.00; No. 2, 13.00@15.00; northern alfalfa, 15.00@17.00; local, 15.00@17.00.

Local Petroleum Prices.

Quotations on petroleum products, f. o. b. tank cars Los Angeles.

GASOLINE AND DISTILLATE—Red Crown gasoline, bulk, 13c per gallon; do. cases, 22c per gallon; No. 1 engine distillate, bulk, 8½c per gallon; No. 2 engine distillate, bulk, 8½c per gallon.

FUEL OIL—90@21.00 per barrel.

ILLUMINATING OILS — Water white, per gallon, tank wagons, 9½c; in barrels, 10c; Pearl, in cases, 17½c per gallon; Astral, cases, 17½c; Eocene, cases, 30½c per gallon; Elaine, cases, 26½c; Star, 17½c per gallon; V. M. & P. naphtha, barrels, 10c; cases, 17c.

LOS ANGELES STOCK EXCHANGE.

OIL STOCKS ONLY TRADERS

GENERAL TONE OF THE MARKET CONTINUES SOUND.

Olinda Land Stock up on Rumors of Dividend and Development of Property—Associated Slump Continues—Mexican Petroleum in Demand—Bond List Strong.

Market conditions on the Los Angeles Stock Exchange continue very healthy in tone, with a good general demand for the leading investment securities, although the trading was confined to oil stocks entirely.

The bulk of yesterday's business was in Olinda Land Company stock, 6000 shares of which were handled at 11¾ cash, with the close strong at 11¾@12. Insiders are said to be buying the stock, and rumors have been heard that another dividend may be paid. Another tale in circulation is that the company, which owns considerable acreage in the Olinda field, and has been leasing to other operators for several years, now plans to enter the producing field itself. Plans are said to have been prepared to put down two wells, and as the property is in one of the richest belts in southern California, this easily explains the demand for the stock.

More bearish pressure was put on the Associated Oil market yesterday, with the result that the stock closed at 27.50@28.37½, one-half point lower than the close of Saturday, after sales of only thirty shares. The price was at 28.00 cash. One of the company's officers, Luther H. Green, a member of the exchange, was selling Tuesday, and also dropped a few shares yesterday.

Union Oil was up again, closing at 201.00@206.00, both prices showing a decided upward trend. The bid was up one point and the offering had been raised three points. One sale was registered at 200.00, only two shares changing hands.

Mexican Petroleum was in demand yesterday with a bid at 1.33½, and an asked price very firm at 1.50. No stock has changed hands on the local floor for months, but there has been a fair amount of trading on the outside, and the stock is wanted at good prices. Columbia Oil was bid for, but no stock was shaken out. The close was 80@85, up one point on the bid since Tuesday. Bidding for Globe Oil was sharp, but none sold, and the stock closed at 2½@2¾. Rice Ranch closed with a firm bid at 75, and none in the market. Union Provident was wanted at 198.00, and offered at 200.00, and United Petroleum was quoted at 320.00 bid.

There was a good tone to the bond market, with bidding quite active for several of the issues, although none was sold. Home firsts were quoted at 77@78¾, an order for such bonds being on the floor. There is a lot of off-board trading in these securities, it is said, bond houses reporting good business.

The industrial and public utilities stocks were inactive yesterday. Home preferred closed at 51.25@52.25, and Edison preferred was quoted at 74.00@80.00, the asked price having been advanced, but no trading was registered.

Bank stocks were also quiet, only an advance of ¼ a point being scored in Southern Trust, which closed at 64.00@75.00. The offering of American Savings Bank at 129.00, which has been in force for several weeks was withdrawn, and evidently no transaction in this stock occurred "off board."

The mining stock list generally was quiet. A small amount of trading was carried on in Johnnie Consolidated on a declining scale, the stock selling off from 11¾ to 11, and closing at 10¾@11¼ on sales of 5000 shares. Sales also were made at 11 on seller-thirty contracts, and at 11¼ on buyer-thirty, cash. Two thousand shares of California Hills sold at 1 cent. The same price ruled for Nevada Searchlight, and Eldorado Canyon was handled, one lot at 6.50, and another at 7.50 per thousand shares. This is the first of this stock which has been sold on the exchange floor for months. Furnace Creek, which made an advance of 14 cents to 49, on the Boston curb, just prior to the close, was sloppy, at 20.00@50.00, and Clark Copper closed at 67@67.

LOS ANGELES-NEVADA EXCHANGE.

RAID SEEMS TO BE EXHAUSTED.

FEELING BETTER ON LEGISLATIVE NEWS.

Goldfield Leaders Show Return of Strength — Combination Fraction, and Daisy Lead—Johnnie Takes a Dive and Later Makes Recovery. Milltown Down.

"Up again, down again, on again, off again" seems to express the antics of the Goldfield mining stock market as closely as any other description just at this time. No one seems to be able to guess the trend with any degree of accuracy and brokers remain at sea until San Francisco quotations give them some peg upon which to hang their speculative hats.

Yesterday's session of the Los Angeles-Nevada Stock Exchange showed sharp fluctuations in prices with the market showing increased strength as the day wore on and closing practically at the top. Early messages from San Francisco seemed to denote listless trading at lower levels, but later news brought increased buying and, as a natural consequence, local trading followed suit.

It was said that the revival in the northern market had been caused by the definite information that the Nevada legislature had made up its mind to push the matter of State protection to a focus at once, but, while this excuse is as good as any other, it was more generally believed that the advance was simply another move on the chessboard of speculation by the manipulators in the north.

Consolidated opened with two board sales at a recession of five points from last sale on Tuesday, but gained during the morning and got back to previous sales quotation. It held this figure at the informal and closed fairly strong at the price with total sales for the day of 550 shares.

Daisy made a clear gain of 13 points for the day after opening weak and neglected at 1.16, nine points of the gain coming in the last hour. It seemed to be another scramble for the tail timber on the part of shorts later in the day and transfers to a total of 1700 shares were recorded with closing sales at the high point.

Combination Fraction was in good demand after the early timidity wore off and was traded in to the extent of 2400 shares at from 74@77, closing at the high figure in good demand. Florence stood at previous sales price in the morning but gained strength later in the day and closed with a net gain of five points on light trading. Jumbo Extension appeared to be in more favor than for some time past and also shared in the later advance. It opened at 56, remained there during the morning, and moved up a point higher in the afternoon.

Johnnie performed another strenuous stunt and looked for a while as if it was on its way to the cellar. Sales took place as low as 10c, but the quotation rallied later and closed at 11c, quarter point down from last split sales. There is no doubt that there is serious friction between two conflicting interests and the fluctuations are doubtless caused by the efforts of the one to keep prices up and those of the other to keep it down. Doubleday, who controls the property, has made a tardy statement to an afternoon paper to the effect that some of the recently published stories concerning the position of affairs were incorrect. The matter simply resolves itself into a question of veracity between him and another director of the company. Meanwhile the stock is suffering. It might be well to set all rumors at rest by producing a sworn statement of the company's affairs.

Milltown Fraction has been unable to stand up under the deluge of offerings that were thrown on the market as a result of the late advance and receded yesterday to 24c. Other cheaper issues were respresented by Bonnie Claire, Dixie, Eureka and Ligo Harris.

| LOS ANGELES-NEVADA EXCHANGE QUOTATIONS

THE WEATHER.

COMPARATIVE TEMPERATURES.

	Max.	Min.	Mean.
New York	54	42	48
Buffalo	46	36	41
Cincinnati	56	38	47
St. Paul	44	22	33
Kansas City	58	32	45
Jacksonville	66	54	61

...ures is for day before yesterday; ...ures for yesterday. The mean is the ...perature for the two days.

Today's Forecast and Report.

U. S. WEATHER BUREAU, Los Angeles, ...[Reported by A. R. Wollaber, Local ...] At 5 o'clock a.m. the barometer ...[was] 30.02; at 5 p.m., 29.97. Thermometer ...[during] hours showed 48 deg. and ...[maximum] humidity, 5 a.m., 81 per cent.; ...[maximum] 2 p.m., 44. Wind, 5 a.m., west, velocity ...[4] miles; 5 p.m., west, velocity 6 miles. ...[Weather] Conditions.—An immense high-...[pressure] area overlies the entire western half ...[of the] United States, and fair weather pre-...[vails] generally in the States west of the ...[Rocky] Mountains, except in the coast districts ...[of the] Northern states from the Great Lakes ...[to the] Pacific Ocean. The storm over the lake ...[region] is passing to sea through the ...[Mohawk] Valley, and unsettled, rainy ...[weather] prevails on the Atlantic seaboard. ...[A storm] is approaching the North ...[Pacific] coast from the Pacific Ocean. As this ...[storm] advances inland, it will cause a ...[decrease] in cloudiness in Los Angeles ...[county].

...Local forecast for Los Angeles ...Decreasing cloudiness tonight ...north to west winds.

...ANGELES, Jan. 22.—Rainfall data:

	Seasonal to date.	Normal.
	21.97	22.33
	9.28	12.97
	7.82	9.59
	13.56	....
	8.72	11.23
	8.12	....
	2.65	4.79
	7.64	9.34
	2.78	7.64
	3.80	4.63

...[Clear] at 5 p.m.; wind south-...

...Pacific Company's steamship ...[Queen], arrived this morning ...[from] Eureka and San Francisco, ...[with a] full miscellaneous freight and ...[a number] of passengers. The Roanoke is ...[due] on the return trip tomorrow ...[morning].

...[Steamer] Trosper, Capt. Trainer, finished ...[loading] lumber cargo for the E. K. ...[Wood] Co., and sailed today for ...[Ventura] to reload.

...[Steamer] Bonita, Capt. Jorgensen, ...[arrived] at 6 p.m. today from Eureka with 1,150,000 feet of lumber consigned to the E. K. Wood Lumber Co. and Southern California Lumber Co.

...[Steamer] Roanoke discharged part of a lumber ...[cargo] from the steamer Hornet, Capt. ...[Johnson], at San Diego, where the re-...[mainder] will be discharged.

...[Steamers] Centralia, Capt. Ericsson, and Eureka, Capt. Dunham, for Port-...[land] with lumber cargoes and ...[passengers] from Gray's Harbor, via San ...[Francisco].

...[Steamer] Corona, from Eureka, and the ...[steamer] Bonita, from Hoquiam, cleared ...[for Eureka] with lumber laden.

...[Steamer] Redondo, Capt. Odlund, ar-...[rived] at 8 a.m. today and is discharging a ...[cargo] of lumber and shingles at ...[the] Redondo wharf. She will clear for ...[Eureka] with part of the cargo in ...[the hold] at Santa Barbara.

...[Steamer] Capt. A. H. McLellan, ...[arrived] at 6 a.m. from San Francisco and ...[Santa] Barbara, with freight and passengers con-...[signed] to the E. K. Wood Lumber Co. ...[She] will clear for the return trip ...[tomorrow].

...[Steamer] Hermosa, Capt. A. B. Peterson, ...[arrived] at 6 a.m. today from Port Harford, ...[with a] heavy cargo of oil, and sailed today for ...[San] Pedro.

...[Steamer] Santa Rosa, Capt. Alexander, ...[arrived] at 6 a.m. today from San Diego, ...[with a] full cargo of fruit, and sailed today for ...[San] Francisco.

...[Steamer] Coos Bay, Capt. Thomas, ...[arrived] at 6 a.m. today from Coos Bay, ...[with a] full cargo of coal, and sailed today for ...[San] Francisco.

...[Steamer] Hermosa makes daily ...[trips] to Catalina Island and return.

...[Steamer] Corona, Capt. Dunham, for Port-...[land] via Eureka, will clear for ...[that] port today.

...[Steamer] Redondo, Capt. Odlund, for Re-...[dondo], will clear for that port today.

...[Steamer] Bonita, Capt. Jorgensen, ON WAY TO THIS PORT.

...[Steamer] Bonita, from Eureka, via San Fran-...[cisco].

...[Steamer] Centralia, from Fair Oaks, from Hoquiam, via San ...[Francisco].

...[Steamer] Corona, from Wellesley, from Everett, via San ...[Francisco].

...[Steamer] Coos Bay, from Astoria, via San ...[Francisco].

...[Steamer] Eureka, from Hoquiam, via San ...[Francisco].

...[Steamer] Redondo, from Everett, via San Fran-...[cisco].

...[Steamer] Roanoke, from Hoquiam.

...[Steamer] Santa Rosa, from Ballard.

...[Steamer] Hermosa, from Bellingham.

...[Steamer] Corona, from Everett.

...[Steamer] Prosper, from Hoquiam.

...[Steamer] Bonita, from Everett.

...[Steamer] Hermosa, from Everett.

...[Steamer] Redondo, from Everett.

...[Steamer] Coos Bay, from Everett.

...[Steamer] Centralia, from Everett.

...[Steamer] Eureka, from Everett.

...[Steamer] Corona, from Everett.

...[Steamer] Redondo, from Everett.

...[Steamer] Hermosa, from Everett.

...[Steamer] Bonita

THE CITY IN BRIEF

Now get after the waiters!

NEWS AND BUSINESS.

Sacramental Wine.

Mrs. H. E. Hollingshead will address the Los Angeles W.C.T.U. at the First Methodist Church this afternoon at 2 o'clock, on the subject of "Sacramental Wine."

Standard Oil Promotions.

Important changes in the personnel of the Standard Oil Company places F. H. Venker, at present assistant to Manager J. H. Harper, at the head of the local branch of that company. Mr. Harper is promoted to the San Francisco office.

Realty Dealer "Gone up."

Alfred R. Robbins, a real estate dealer of this city, filed a voluntary bankruptcy petition in the United States District Court yesterday. His stated debts are $4000. Frederick B. Williams, a contractor of this city, also filed a bankruptcy petition. His debts are $1400.

Dorcas Society for Deaf.

A Dorcas Society was organized yesterday in the Los Angeles Mission for the Deaf, which met at the home of Mrs. Thomas Widd. The following officers were elected: President, Mrs. A. M. Andrews; vice-president, Mrs. T. K. King; secretary, Miss Anna Yates; treasurer, Mrs. H. Dahl.

New Republican Club.

Fifty Republican voters of the Second Ward organized the Fourteenth Precinct Republican Club at Edendale Hall last night. The organization will meet on the third Wednesday of each month. The officers elected were: Dr. L. G. Van Scoyoc, president; S. A. Weiner, vice-president; James S. Campbell, secretary, and R. R. Carew, treasurer.

McKinley Anniversary.

The ladies of Union avenue Methodist Church will celebrate the anniversary of McKinley's birth on Thursday, January 30. A supper will be served at 6 o'clock p.m., and a patriotic programme will follow at 8 o'clock. The public is invited, and a special invitation has been extended the Woman's Relief Corps of the Grand Army of the Republic.

Chamber Gets Loving Cup.

The Chamber of Commerce was presented with two loving cups yesterday. One of silver was presented by the Pasadena Tournament of Roses Association. Secretary Wiggins was instructed to express thanks for the beautiful cup. The Chamber of Commerce of Venice sent a delegation to visit the board of directors, and presented a cup made from kelp. The presentation speech was made by Abot Kinney, and was responded to by President William D. Stephens. J. W. Chambers was admitted to membership.

Adopt Hospital Plans.

The Woman's Auxiliary of the McKinley Home for Boys held a meeting yesterday at the home of Mrs. G. A. Bobrick on Burlington avenue, in the interest of the hospital fund. Plans were adopted and the work of construction will be commenced with the $1238 on hand, with the expectation of securing the complete fund of $2000 by the time the building is finished. As soon as this is off their hands they will take up the matter of making the home an industrial institution, rather than an orphan asylum, which was the original design of Uriah Gregory, its founder.

BREVITIES.

Sunday Real Estate Liners. Classified real estate advertisements for insertion in THE SUNDAY TIMES must be in the office not later than 10:30 o'clock Saturday night. Other "want" advertisements for Sunday insertion taken over the counter until 11:30 p.m. The great volume of liners printed in The Sunday Times, numbering regularly over 5000 separate announcements, makes this regulation absolutely necessary in order to get the big Sunday issue out on time.

$3.50 to $5.00 eye-glasses and spectacles at $1.50. Best quality crystal lenses in a ten-year gold-filled frame for $1.50. Others charge $3.50 to $5.00 for the same kind. Scientific examinations and satisfaction guaranteed. Consultation free. Clark's Optical Parlors, 351 So. Spring st., opposite Heilman building.

J. W. Frey has moved his stock of mantels, grates, tiles and andirons to his warerooms, corner Los Angeles and Twelfth streets, where can be seen the largest assortment of black and brass fireplace trimmings to be found in the United States.

Constipation corrected by a new food, containing absolutely no drugs. Guaranteed to do the work or money refunded. Trial package 10 cents. Frank C. Clark, 506 Chamber of Commerce.

Dr. S. G. Edwards of the Broadway Physicians' and Surgeons' Association, has returned from his vacation, and will resume his practice at the offices of the association February 1.

We have got something you need, and at a price that is right. We are selling any shoe in the house at a reduction. A. J. Hamilton & Son, 311 S. Broadway.

Eyesight trouble you? See Dr. McCleery, Eyesight Specialist, 455 South Broadway.

Smokers have to call for Lewis Single Binder cigar to get it.

La Marque corsets, 414½ S. B'dway.

Furs. D. Bonoff, furrier, 324 S. B'way.

Dr. Smalley returned, 1000 W. 23d.

Card of Thanks.

Mrs. Ferdinand Niemann and family desire to express our most sincere thanks to the many friends who sympathized with us in our bereavement in the death of Mr. Ferdinand Niemann, and also to express our thanks for the beautiful floral offerings.

Card of Thanks.

To our friends and neighbors, who have been with us in our bereavement, and by kind words and kindly acts have tried to lessen our sorrow, we extend our sincere thanks, also to his schoolmates and teachers. We sincerely thank Dr. Thompson for his earnest work and sympathy for trying to pull little Bryan through his illness, but we felt no earthly power could save him. We thank the undertaker for his special kindness. Mr. and Mrs. S. B. Nobles and family, Lankershim, Cal.

Funeral Notice.

The funeral services of Mrs. M. A. Phillips will be held at the residence of her son-in-law, W. F. Elwin, No. 2446 South Flower street, Thursday at 2:30 p.m. Friends and acquaintances invited. Interment private.

Renshaw Apartments, 712 California, cor. Bunker Hill, 2 and 3-room suites. A6020.

American Lodge No. 385, I.O.O.F.

All members are notified to be present at meeting tonight. Amendment of by-laws pending. E. R. LONGLEY, Secretary.

BOOSTING.

TESTING PLANT FOR THIS CITY.

Initial Action Is Taken by Chamber of Mines.

National Bureau Is Indorsed Enthusiastically.

Annual Banquet Date Is Set for February.

At a meeting of the directors of the Los Angeles Chamber of Mines yesterday afternoon, a discussion of the bill recently introduced by Representative Engelbright, looking to the establishment of a National Bureau of Mines, resulted in the unanimous adoption of strong resolutions indorsing the plan.

It was decided, also, that Los Angeles offers unexcelled advantages for the establishment of one of the testing plants provided for in the bill, and a resolution was spread upon the minutes, offering the services of the chamber in assembling data upon which application for such a plant can be made.

The nomination of officers, made at a previous meeting last week, was unanimously confirmed, as follows:

President, Fielding J. Stilson; first vice-president, A. B. Barret; second vice-president, Roi King; treasurer, John R. Mathews; chairmen of committees: Building and Permanent Exhibit, Arthur J. Waters; Commercial and Mercantile Affairs, George H. Mosher; Entertainment, Fred A. Hines; Expositions, Willard Arnott; Finance and Auditing, C. E. McStay; Grievances, E. W. Gilmore; Hotels, J. A. Hodgman; Investigations and Reports of Mining Properties, O. E. Monnette; Laws, Publications and Statistics, Calvert Wilson; Manufacturing, James L. Boyle; Membership, J. A. Armitage; Mines and Mining, A. D. Myers; Petroleum Products, H. B. Guthrey; Transportation, Jack A. Jevne; directors, C. M. Shannon, Herman Flatau.

LAWS NEED REVISION.

It was decided that the mining laws of the State are in urgent need of codification and revision, and the following resolution was adopted: "That this chamber deems it necessary that the mining laws of the State of California be revised and codified, and that the Committee on Laws, Publications and Statistics be instructed to prepare and submit to the Chamber of Mines a proposed revision and codification thereof."

The subject of an annual banquet to members and visiting mining men was taken up, and it was the general impression that the chamber could undertake nothing of a public nature that would so tend to draw the varied mining interests of the Southwest together. It was, therefore, decided that such a banquet should be given on Monday, February 17, following the general meeting of members.

The resolutions adopted in the matter of the Bureau of Mines are as follows, and copies will be sent to Representative Engelbright and other members of the State Congressional delegation.

THE RESOLUTIONS.

Whereas, the mining industry of the United States has been and is assuming mighty proportions, the mineral resources of our country giving promise of an importance to the national wealth second only to that represented by the agricultural interests; and whereas, it is the opinion of the members of the chamber that the value and importance of the mining industry as a source of wealth to the people of the United States warrant that it be encouraged, fostered and protected to the fullest extent on the part of our national government; and whereas, the occasion is considered opportune for a proper recognition, heretofore overlooked, on the part of the national government of the position said industry is destined to assume as a factor in the national property, and for a proper governmental supervision of its conduct, such as is given to the industry of agriculture; and whereas, there has recently been introduced in the House of Representatives by W. F. Englebright, a bill providing for the establishment, in the Department of the Interior, of a Bureau of Mines, whose object shall be the acquisition and diffusion among the people of the United States of useful information concerning mining, and the more efficient and safer methods of extracting and using our mineral products; the improvement of mine conditions; the prevention of accidents in mines; the lessening of the waste of materials; the improvement of the milling and reduction of ores; the securing of a wise conservation of the fuel and other mineral resources of the nation; the investigation of minerals used in construction, fuels, metals and other mineral materials belonging to or for the use of the government, and how they can be used most efficiently; the appointment of a competent director of such bureau, together with the employment of the necessary experts and other assistants for carrying out properly of the objects of the bureau, and the establishment of laboratories and testing stations for the investigation of explosives and other matters pertaining to mine accidents, and for the conduct of such other inquiries and investigations as may be required; now, therefore be it

Resolved, That the Los Angeles Chamber of Mines heartily indorse each section of House Bill No. 11702, a copy of which is made a part of these presents, and further be it

Resolved, That the chamber lend its earnest co-operation looking to the adoption by Congress of this commendable measure, and that the secretary be instructed to inform Representative Englebright that the chamber will gladly assist in securing, at Los Angeles or vicinity, the necessary site for a testing station, as provided for in section 3 of the bill referred to, it being the opinion of the members of the chamber that, in view of the large amount of government work to be done on the Pacific Coast, and of the fact that this is the natural center of the southwestern mining region, a branch testing station could to advantage be established here.

PERSONAL.

Mrs. A. A. Doolittle and family, from St. Paul, Minn., are guests at the Westminster.

Mrs. Leslie Hicks of Denton, Wis., is the guest of her sister, Mrs. G. W. Held, No. 2621 East Second street.

Mr. and Mrs. I. Gray Griswold of New York are here for the winter and have secured apartments at the Alexandria.

Mr. and Mrs. J. P. Garland and two daughters of Boston are here for the rest of the winter. They are at the Westminster.

Roland B. Hill of Tehachepi returned yesterday to his ranch in that section, after a short visit with his mother, Mrs. R. H. Hill, No. 936 Euclid avenue.

Judge and Mrs. Phiffen of Winnipeg, Manitoba, are visiting points of interest in this State and for several days will remain in this city, guests at the Alexandria.

Dr. William Horace Day has been invited to be one of the speakers at the International Congregational Council, which will meet in Edinburgh, Scotland, next summer.

Mr. and Mrs. T. E. Durban of Erie, Pa.; Mr. and Mrs. W. L. Turner of Philadelphia, S. E. Lewis of New York and Mr. and Mrs. C. B. Farr of Williamsport, Pa., all winter tourists, registered yesterday at the Alexandria.

CLIFF DWELLINGS MEETING.

The Cliff Dwellings Association will meet Tuesday at the residence of Mrs. Goodan, No. 339 West Twenty-third street. Mrs. Charles N. Green will read a paper, and the purposes of the work of the association will be discussed and explained.

Women's Elegant Watch $12.00

Elgin or Waltham movement in 20-year gold-filled hunting case, "O" size. A very unusual watch at the price.

GENEVA Watch & Optical Co.

305 South Broadway

SIEGEL'S—WOMEN'S—CHILDREN'S WEAR

Myer Siegel & Co.

251-255 SOUTH BROADWAY

ON SPECIAL SALE TODAY

WOMEN'S STOCKINGS

40c A Pair

And Box of Six Pairs at..... **$2.25**

Two cases—100 dozen—fine hose of direct importation. Included are plain black, lisle, gauze, lace and silk lisle. Also embroidered.

An offering that no woman can well afford to overlook to lay up a supply of real good stockings at a nominal cost (not mentioning the extraordinary savings). For instance—

One Dozen Pairs Only..... **$4.50**

WOMEN'S SEPARATE SKIRTS AT SPECIAL PRICES.

Handsome selection of Dress Skirts shown in Scotch Mixtures, Panamas, Voiles, Serges and Broadcloth. Special priced at $2.50, $5.00, $6.00, and up.

SIEGEL'S—WOMEN'S—CHILDREN'S WEAR

WHITE WOOD To Burn

Glove and handkerchief boxes, plaques, tie racks, shirt waist boxes, boxes, music stands, tabourettes, and tables, at reduced prices.

Headquarters for **Artists' Materials**

Sanborn Vail & Co. Stationery Art Goods

367 30. BROADWAY

VITAL RECORD

BIRTHS. DEATHS. MARRIAGES. DIVORCE.

Deaths.

JARVIS. At Hollenbeck Old Peoples' Home, January 21, H. N. Jarvis, a native of Connecticut, aged 84 years 9 months 27 days. Funeral Thursday, January 23, from Hollenbeck Home, at 3 p.m. (Canandaigua, N. Y., and Denver, Colo., papers please copy.)

NEWTON. At Glendale, Cal., January 21, 1908, William R. Newton, aged 45 years, beloved husband of Marian Quick Newton and father of James A. and W. Milton Newton, brother of W. D. and Charles Newton and of Mrs. J. F. Carr, Tennessee. (Knoxville and Chattanooga papers please copy.)

VASSALLO. January 21, Francisco Vassallo, aged 56 years, beloved husband of Mrs. Madeline Sepulveda Vassallo. Funeral from residence, No. 1286 West Thirty-ninth street, January 23, 8:30 a.m.

REED. In this city, Dan O. Reed, aged 45 years. Funeral from Pierce Bros. & Co., No. 810 South Flower street, at 1 p.m. Interment, Forest Lawn Cemetery, Tropico.

KING. In this city, George King, aged 55 years. Funeral from Pierce Bros. & Co., No. 810 South Flower street, at 11 a.m. Interment, Forest Lawn Cemetery, Tropico.

WILCOX. In this city, Eliza B. Wilcox, aged 71 years. Funeral from Pierce Bros. & Co., No. 810 South Flower street, at 3 p.m. Interment, Evergreen Cemetery.

ALBRIGHT. At her residence, No. 1025 West Twenty-fourth street, January 22, 1908, Maria Josephine Albright, in her 75th year. Funeral services will be held in the residence today (Thursday,) January 23, 1908, at 9:30 a.m. Interment private.

BELLAH. At her residence, No. 1516 West Thirty-eighth street, January 21, Martha Angeline Bellah, aged 59 years. Funeral from her late residence Thursday, January 23, at 10:30 a.m. Friends invited.

TAYLOR. At the home of her daughter, Mrs. D. F. Orman, No. 1801 Reid street, Mary Groves Taylor, in her 82nd year, widow of the late Thomas Taylor, daughter of Capt. Edward Groves of the British Army, beloved mother of Charles E. Taylor, Mrs. George F. Schreyer, Mrs. Fred Aftetranger, Mrs. George Moore and Mrs. D. F. Orman. Funeral private. (New York and Tarrytown papers please copy.)

ROWELL. At Pasadena, Wednesday, January 22, 1908, Leonard Freeland Rowell, aged 79 years. Funeral Friday, 2 p.m., from parlors of Adams-Turner-Stevens Co., No. 16 North Raymond avenue, Pasadena. Cremation, private.

EMERSON. At Venice, January 21, Margaret Emerson, aged 88 years, widow of the late John Emerson, and mother of Mrs. W. A. Rennie of Venice, Mrs. M. E. Trickel of Los Angeles, Miss Fannie Emerson of Douglas, Ariz., and J. R. Emerson of Chicago. Funeral at 10:30 a.m. Thursday at Rosedale Cemetery. (Chicago papers please copy.)

ARCHDEACON. At 176 North Daly street, January 17, 1908, Mary T. Archdeacon, aged 74 years. Funeral services from Bresee Brothers' chapel, 855 Figueroa street, Friday at 1 o'clock.

BEGG. January 22, 1908, Mrs. Fanny Begg of 534 West Thirty-seventh street, Los Angeles. Funeral services at Bresee Brothers' chapel, 855 South Figueroa, Friday at 2:30 p.m. Friends invited.

WAMPOLE. At the home of Miss Linda Fraser, 227 North Hill street, January 21, 1908, of fibroid tumor, Miss Jennie E. Wampole, formerly of Philadelphia, Pa. Funeral at Bresee Brothers' chapel, 855 South Figueroa, Saturday at 2 o'clock.

Marriages.

OVENA-BOYD. Raymond L. Ovena, aged 27, a native of Michigan, and Ludivini Boyd, aged 21, a native of Louisiana, both residents of Los Angeles.

BITTLER-ANDERSON. Albert G. Bittler, aged 28, a native of Pennsylvania, and Anna T. Anderson, aged 22, a native of Michigan, both residents of Los Angeles.

KERNICK-M'CORKLE. Edward J. Kernick, aged 26, a native of Ohio and a resident of Los Angeles, and Olga B. McCorkle, aged 27, a native of Indiana and a resident of Escondido.

THOMSON-WRIGHT. Baker H. Thomson, aged 22, a native of Indiana, and Olive E. Wright, aged 18, a native of California, both residents of Los Angeles.

KLEIN-RIDER. Alfred H. Klein, aged 27, a native of Illinois and a resident of Redlands, and Lucretia L. Rider, aged 22, a native of New York and a resident of Pasadena.

HECK-LAGINSKY. George Heck, aged 47, a native of Germany, and Mary Laginsky, aged 40, a native of Germany, both residents of Los Angeles.

SMITH-SHERMAN. Frank E. Smith, aged 21, a native of Michigan, and Mabel Sherman, aged 21, a native of California, both residents of Los Angeles.

CLIFFORD-NEELY. Charles S. Clifford, aged 23, a native of Colorado, and Loretta M. Neely, aged 18, a native of Colorado, both residents of Glendora.

Divorce.

SUITS. Martha D. Wyatt against W. R. Wyatt.

DECREES. Fay Moss against Frank R. Moss; L. C. Alexander against Anna Alexander.

WEST GATE LODGE, No. 325, F. & A. M., will confer the third degree this (Thursday) evening.
AUGUST WACKERBARTH, Secretary.

Funeral Notice.

The funeral of Joseph Chamberlin will be held from his late residence, No. 4116 Woodlawn avenue, today at 10 a.m. Friends invited.

You Want to Go East C. Haydock. Agent Illinois Central R.R., 113 West Sixth.

Semi-Annual Clearance Sale

Gives us the business—gives you the values.

NOW you can choose from the $27.50, $25 and $22.50 fancy suitings for $19.

Or from all our $35, $32.50 and $30 fancy suitings for $24.

Or any of the better grades at proportionate reductions.

Trousers reduced to $4.75, $5.75, $6.75.

BRAUER & KROHN

"Tailors to Men Who Know"

128-30 South Spring Street — N. W. Cor. Fifth and Spring — 114½ South Main Street

Every Point

of advantage that can be claimed for any talking machine can be proved in the

Columbia Graphophone

EITHER DISC OR CYLINDER

The "BQ" special outfit is mighty good evidence—the only cylinder machine that has all the conveniences of the disc machine.

Price is $34.65

Terms are Easy.

Other outfits from $12 to $200.

Columbia Phonograph CO.

518 South Broadway

Scalp Diseases

CURED BY OUR TREATMENTS

If your scalp is diseased, let us make it healthy. Our course of scientific treatments never fails to give satisfaction. No charge for consultation.

BENNETT TOILET PARLORS

N. E. Corner 5th and Spring

Brock & Feagans

Jewelers

437 439-441 Broadway

MULLEN & BLUETT CLOTHING CO.

CORNER SPRING AND FIRST STREETS.

The Quality Store

Established over a quarter of a century

LOS ANGELES **Ostrich Farm**

Opposite Eastlake Park

FIVE ACRES OF GIGANTIC BIRDS

Downtown Salesrooms 324 South Broadway

Easy to Fix Your Cold

Get Carter's Cold Capsules, 25c.

BOSWELL & NOYES, 3d and Broadway.

Cemeteries.

INGLEWOOD PARK

Los Angeles' Most Beautiful Cemetery

Superintendent's phone—A9592. Office, 306-7 SECURITY BLDG. Phones—F7305, Main 9659.

Robert L. Garrett & Co., Undertakers. Lady attendant. 1227 S. Flower. Ambulance.

Orr & Edwards Co., Funeral Directors, Northeast corner Tenth and Flower streets. Main 65. Home F4671. Private ambulance. Lady assistant.

The Daylight Store — Phones Main or Home 132

Jacoby Bros. 231-233-235 South Broadway.

"Something New Every Day."

Sample Bags $3.75 WORTH TO $15.00.

No two alike; German silver mounted genuine seal, walrus, calfskin, suede, sealskin and other novelty leathers; also a few tapestry bags; not a bag in the lot worth under $5.00, most of them worth $7.50 to $15.00 values; on sale, $3.75.

Entire Stock Women's and Children's Fall Underwear At 1-4 Off

Entire stock of women's and children's light, medium and heavy underwear in cotton, wool and silk and wool at one-fourth off. The list include Forest Mills, Lynwood, Bedo, Carter, Sterling, etc. No better than these makes.

All 75c Underwear 19c
All $1.00 Vests, Pants and Union Suits 49c
All $1.50 Vests, Pants and Union Suits 74c
All $1.75 Vests, Pants and Union Suits 89c
All $2.25 Vests, Pants and Union Suits $1.14
All $2.50 Vests, Pants and Union Suits $1.24
All $3.00 Vests, Pants and Union Suits $1.49
Children's 50c Underwear 25c
Children's 75c Underwear 37c
Children's 85c Underwear 42c

Clean-Up Sale Velvet Ribbons

A clean-up sale of special broken lines of velvet ribbons; satin, velvet ribbon; black, navy, olive, gray, cardinal.

Nos. 1½ and 2, regular values to 15c, for 9c yard.

Nos. 5 and 7, regular values to 30c, for 17c yard.

Nos. 9, 12 and 16, regular values to 48c, for 32c.

Another of Our Special Undermuslin Sales . . . 95

Values to $1.50

Skirts, gowns, drawers, corset covers. Good values, all of them regular prices. Out of the ordinary at this special sale price.

Perfectly made garments of the best materials, with dainty lace and embroidery trimmings.

Choice of a fine assortment.

Artistic Valentines in Large Variety

DE VILLE A Fusenot Co.

PARIS 317-325 S. Broadway

Just Received

NEW SHIRT WAISTS FOR SPRING

Among the many new waists that have just been opened for the Spring Season we desire to call particular attention to our

Special Values at $2.50 Each

This special line will immediately captivate the fine taste, for they are unusually attractive waists at $2.50. One style is made of soft finished Batiste artistically trimmed with bands and edges of Val lace so as to give the appearance of a bertha. Others have lace yokes and plastron effects of beautiful embroideries. We are confident that you will not hesitate to supply your wants when you see them. Make it a point to come in this morning.

JANUARY SPECIAL

A Black or Blue Cheviot or Thibet Suit— with extra Trousers of same or striped material.

$30

Suit and Extra Trousers $30 to $45

It Keeps Our Tailors Busy

Nicoll THE TAILOR

WILLIAM JERREMS' SONS.

350 SO. SPRING ST.

GREAT Wood, and **WOOD** for the grate. Also **CHARCOAL** for the Airtight Heater **COAL** for every purpose.

Clark Bros.

730 W. Pico

Exchange 106 — Main 7807

The Mrs. S. J. Bridge Remedy for the cure of cancers and tumors. No knife or plaster. 20 years' experience. Mrs. Bridge at the office daily, 10 to 4. 454 South Spring, corner Fifth St.

Automobile Painting

We pride ourselves on our special method of automobile painting. With our unexcelled facilities and use of best materials we are fully prepared to turn the work out in a most satisfactory manner. We will furnish estimates on application.

Advance Buggy Co. 3000 CENTRAL AVENUE

Wholesome, Delicious Pan Cakes Easily Made

"Ready and Right" The New Clothing On Sale at The **Silverwood Stores**

Labor Saving Office Appliances. GRIMES-STASSFORTH STATIONERY CO. 232-234 S. Spring, Los Angeles

Spend Your Money For Sh...

$4 $5 $6

Invest it in Cummings Shoes and save in wear, you'll enjoy comfort and be in style, a continuously serving the shoe with assurance of truthful advertisement.

Cummings SHOE Co. FOURTH & BROADWAY After March 1st in our new store, 551 S. Broadway.

Carriages and Harness Astonishingly Low Prices

HAWLEY, KING & CO. 224 S. LOS ANGELES ST. (Between 2nd and 3rd)

Less Than $...

Will buy a comfortable home for people. Beds fold in wall, out of way.

WALKER PORTABLE HOUSE CO. ON EXHIBITION 1322 S. GRAND A...

Editorial Section.
PART II—LOCAL SHEET: 10 PAGES

Los Angeles Daily Times

California del Sur.
CITY AND COUNTRY.

LXVIITH YEAR. THURSDAY MORNING, JANUARY 23, 1908. On All News Stands, Trains and Streets. 5 CENTS

Site of Broadway

H. B. Blackstone Co.
309-329-322 S. BROADWAY DRY GOODS PHONES EX. 888

Between Third and Fourth Sts.

Today Is

Remnant Day

Today's the day we've set aside for the sale of Remnants, and thoughtful women will be here early enough to benefit by first choice.

REMNANTS OF SILK AND DRESS GOODS—
The season's entire accumulation of odd lots, broken color lines, slow sellers and short lengths will be disposed of at prices so ridiculously low that no one will hesitate to buy on THAT score.
You'll find any length you may require from a yard to a waist, skirt, dress or coat pattern; most any grade and color and style in either silk or wool.
Hundreds upon hundreds to pick from.
Selling starts at 8:30. Main Floor.

Artistic Cushions $1.25

The cushions we place on sale today were made up during odd times of the fall season. We made them in our own work rooms from remnants of fine imported cretonnes, taffetas and crepes—all high-class materials—and filled them with No. 1 floss. Nearly every color scheme you could ask for. Sizes 22, 24 and 26 inches. Biggest cushion values ever saw at $1.25.
FOURTH FLOOR.

Millinery at Half

Whether you choose a Paris model, a pattern hat, or one of those ultra-fashionable creations from our work shop, you will save just half if you make your purchase this week.
SECOND FLOOR.

Art Needlework Specials

Parasol patterns of fine, sheer lawn stamped ready for working; all the newer embroidery stitches, each ..... 75¢
Pillow patterns of pure Irish linen, stamped in a half dozen entirely new designs, each $1.75
THIRD FLOOR, ART DEPT.

GREAT PIANO VALUES

In Our Closing Out Sale of New Instruments

DISCONTINUING SIX AGENCIES

Here's a point worth considering—if you do not buy that piano in this sale, you will be forced to pay double the price we are asking, when another dealer sells it to you.

We are closing out six agencies—selling standard instruments at prices lower than the dealers who acquire these agencies will have to pay at wholesale.

If you buy your piano now you save the dealer's profit, and more besides.

The instruments to be sold include the Emerson, the Estey, the Sterling, the Lafargue and the Huntington—pianos ranging from $300 to $550 at from $165 to $295.

In order to reduce our stock still further we are sacrificing Steinway, Kranich & Bach, Emerson, Weber, Baus and many other well known pianos at from $150 to $395. These are second-hand instruments regularly priced at from $350 to $600.

If you want the best there is, buy a Steinway—during this sale we are offering the Steinway at cut prices—for the first time since we acquired the Steinway agency.

See about that piano today.

Victor Recital Today. Cecilian Recital Tomorrow.

GEO. J. BIRKEL COMPANY,
Steinway, Cecilian and Victor Dealers.
345-347 South Spring Street.
Branches at Pomona, Colton and San Bernardino, Cal.

Geo. P. Taylor Tailor and Haberdasher

SALE OF PAJAMAS—$2.50 to $3.50 Values
Final Clearance—large and extra large sizes only left. Variety of fabrics and patterns. See them today.

$1

No. 525 So. Broadway, New Taylor Building
Men's Tailoring, Second Floor. Ladies' Tailoring, Third Floor.

SOUNDEST FINANCIAL INSTITUTION IN CALIFORNIA IS THE CONTINENTAL BUILDING AND LOAN ASSOCIATION OF SAN FRANCISCO

CONTINENTAL has proved this upon several occasions, the latest being at the time of the financial stringency. When every bank in the State and every bank in the country found it imperative to protect its standing in of loans, the secession of full payments on drawing accounts and the refusal to cates in lieu of United States loan money on practically NENTAL BUILDING AND only paid in full in United tions, but also continued ular way loaning money on ed by the company. This CONTINENTAL. THE CONTIASSOCIATION not one all obligaor in the regmandment accept-THE

6%

Interest on Deposits

Money Will Pay You

CONTINENTAL BUILDING AND LOAN ASSOCIATION
SOUTH BROADWAY, LOS ANGELES, CAL.

WHO WILL MAN COAST-DEFENSE GUNS IN CASE OF WAR WITH FOREIGN FOE?

California Militia Virtually Refuses to Work With Regulars, Creating a Burning Military Problem.

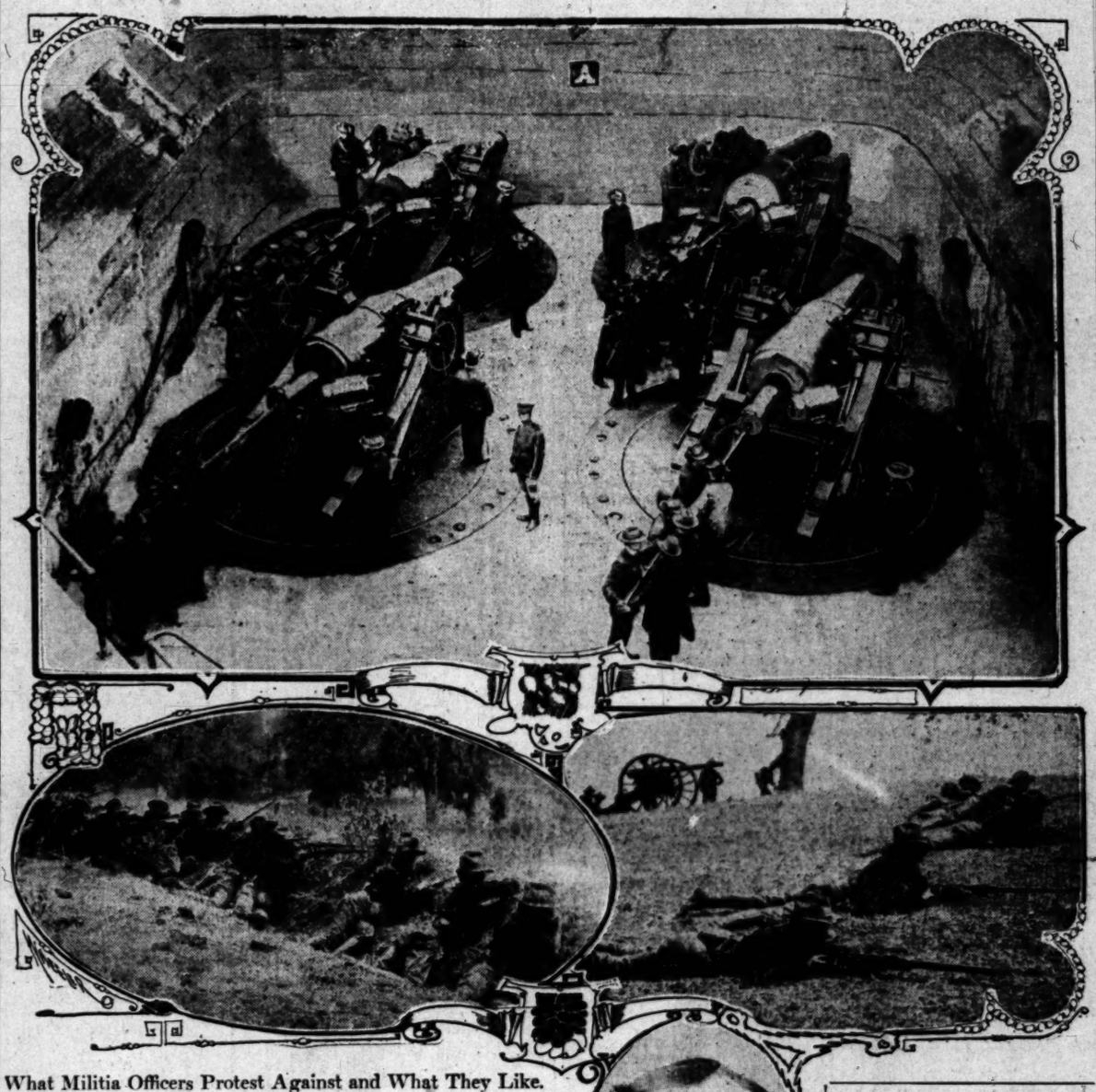

What Militia Officers Protest Against and What They Like.

The upper picture shows the Long Beach National Guard and one other company manning the mortars at the Presidio, at which they did good work. The two flanking views are of the guardsmen at their infantry maneuvers, to which they desire to return. The portrait is of Col. John A. Lundeen, U.S.A., who commanded during the joint coast defense maneuvers.

REPORTS of Los Angeles National Guardsmen to the War Department have created a burning military problem. What is regarded as the virtual refusal of the militia of California to man the almost crippled sea coast guns is discussed in leading military journals which were received here yesterday.

The coast guns are California's main hope of defense against a foreign foe. The regulars have now more than a third of the material required to man them.

The California militia is—so far—the only one in the United States to express a flat unwillingness to take part in coast maneuvers planned by the worried army officers to train citizen soldiers to work the undermanned heavy guns.

It is admitted that the State authorities at Sacramento are basing their disapproval largely on the reports of Los Angeles officers.

Numerous officers of the Seventh Regiment were interviewed yesterday regarding the wet blanket thrown on the coast-defense maneuvers with the regular army.

All admitted having written unfavorable reports. All expressed unwillingness to work on the sea-coast guns again this year—as last.

Whether they will actually be obliged to seems to be a matter of doubt. About Christmas-time they received the simple notification that the sea-coast maneuvers will be held this year in May instead of September.

The army service journals which arrived yesterday, however, seem to take it for granted that the California militia has definitely and finally declined to work at the guns.

From the following quotation in a report by the Chief of Artillery, it would appear that the army regards it as a final refusal by the militia to man the guns.

Brig.-Gen. Murray says: "As the question of cooperation rests with the State authorities, it is not, therefore, evident to the Chief of Artillery how any steps can be taken toward arranging for joint army and military coast-defense exercises in California in 1908."

Gen. Oliver of the War Department has written a strong letter to the adjutant-general of this State, urgently requesting him to reconsider the decision.

"Aw, come on—play," is the gist of it—in more dignified language.

The adjutant-general has gone to Washington to talk it over.

The Seventh Regiment officers in making out a case for their side, assert that the jealousies and family difficulties last summer did not influence their decision.

THE ARMY SIDE.

Briefly presented, the two sides of the case seem to be as follows:

The regular-army officer says:

"We are in dire need of men for the coast guns.

"The government contributes liberally to the support of the militia; we have the right to use you where you are worst needed. You must become artillery for the purpose.

"You staff officers can go back to the ribbon counter; we will manage this business ourselves. Your field officers can come along and look on if they like."

SAYS NATIONAL GUARD.

The National Guard officer says:

"For years, I have been doing my best to train myself and my men for infantry maneuvers.

"I don't know anything about artillery.

"You are trying to flim-flam me. You want to call us into the service at the coast guns, intending to ignore me and take over my men as raw material for your own purposes.

"We have been looking forward to field maneuvers which would give our field and staff officers a chance and give us training in our own branch of the service.

"By your coast artillery maneuvers last summer you deprived us of our much-needed field-infantry maneuvers. You ignored our field and staff officers, and made the rest of us look like monkeys.

"We are infantry soldiers. We are trained as infantry. We are organized as infantry. We have always been infantry. We don't want to be artillery. If we have to, or if it becomes our patriotic duty to the country, we will cheerfully submit to being anything; but we won't do any more of this sea-coast-maneuver business unless we have to."

WHAT STIRRED 'EM UP.

The Seventh Regiment officers admit that the unwillingness of the militia to help man the guns places the artillery in an awkward position, but claim that their own infantry service is equally to be considered. That the regulars should get their own men for the coast guns.

As every one knows, the Seventh Regiment and other California militia organizations were about fourteen days at the coast guns last year with the regulars.

The heartburnings and jealousies referred to started before the Los Angeles troops left the city limits.

The staff officers felt snubbed by the regulars, because, instead of allowing the militia quartermasters to engineer the transportation arrangements, the entire details were arranged from San Francisco.

Doubtless, the regulars had no idea of snubbing any one, but worked out these details in connection with a general plan of the defense of this coast. Naturally the militia officers felt bitter over being ignored.

They found some savage satisfaction, however, in the way the regulars proceeded to bungle the whole affair. It is asserted by the militiamen that one of the Seventh Regiment companies got transportation "requests" enough for three times its number; that two other companies got no transportation at all.

In trying to communicate directly with the colonel of the Seventh Regiment, they couldn't even find the city where the headquarters was located.

The statement is made that the adjutant-general of the State was also ignored and snubbed. He was conspicuously absent from San Francisco during the maneuvers, although his assistant attended.

When the regiment got to San Francisco, all but three or four companies were sent into the heavy batteries, and for the period of the maneuvers acted as heavy artillerymen, learning the mechanism of the guns.

GUNNERY DELICATE WORK.

Of course, there is little "soldiering" in the ordinary sense of the word, in the service at the coast guns.

It's all a matter of electricity, intricate apparatus and "figgers." Mainly, it's a matter for a highly-educated engineer.

The enlisted men, whose part was less complicated, liked it. Many being men of good education, they got on well and developed some surprising results in gunnery.

Some of the officers liked it—others didn't. The field officers found themselves largely in the way.

One witty officer described his experiences during those maneuvers yesterday.

FELT LIKE A FOOL.

"I have been an infantryman for years," he said, "and I know the game; but I felt like a fool in the batteries.

"Most of the time, I was left to swell around and wear a uniform and salute and say 'Ah, colonel, good morning, major, how's your health?'

"I tried to puff out my chest and look like an artillery officer. Hell of an artillery officer I was.

"One day they got me in one of those fire control stations, which are like a switchman's tower.

"The officer in charge said: 'Say, do you see that tugboat out there in the bay?'

"I screwed my eye to a telescope and he told me to read the figures off the board on the table.

"As solemn as an owl, I began singing out to the gun crew—'Seven, nineteen, forty-three'—or whatever they were. I tried to make a Napoleonic noise—but I didn't know what it was all about. Just a parrot!

"Pretty soon I heard an awful crack and something seemed to hit me a whack in the face, and I knew a gun had been fired. There was a big splash

(Continued on Tenth Page.)

MOTORCYCLE RUNS WILD.

Startles Car Crew by a Dash of Three Blocks, Mile a Minute.

Riderless, and running at a speed not less than a mile a minute, a wild motorcycle startled the crew of an inbound car on Pico street yesterday morning. The freakish machine made a spurt of three blocks down the thoroughfare without swerving an inch from the center of the tracks. It buzzed like a ricocheting shell.

According to the crew, the uncanny "devil-chaser" pursued the car from Union avenue to Sentous street. The motorcycle was first noticed as it reached the foot of the hill below Alvarado street, and as it neared Union avenue it was seen to have no rider.

As if guided by an unseen hand it kept a straight course for the three blocks. At Sentous street a rise in the pavement threw the bike from its course, and it pitched madly into a telephone pole in front of the Sentous-street school. There it wrecked itself.

BATTLING.

GUN FIGHTER FOR DEFENSE.

Wyatt Earp a Witness for Estelle Corwell.

Incidents in Trial of She Who Slew Lover.

Bitter Fight for Excluding Hot Testimony.

The mildest seeming fighter that ever shot a bad man was a witness at the trial yesterday of Estelle Corwell, and testified that George T. Bennett and the prisoner had been introduced to him as "Mr. and Mrs. Bennett."

The appearance in court of Wyatt S. Earp was an interesting incident, for the witness is known throughout the length and breadth of the land as one of the "Earp Boys," men who made their mark—in fact, many of them—in the rough days on the frontier in Arizona, when the "best man" was king, and fearlessness and nerve were the passports, and quick shooting the surest law.

Mr. Earp testified in behalf of the prisoner. He stated that in May, 1906, he visited Mrs. Abrahams, a sister of Mrs. Corwell, who lives in this city, and that while there he met Mrs. Corwell and George T. Bennett, and they were introduced as "Mr. and Mrs. Bennett," who were also guests at the house.

Earlier in the day Mrs. Earp testified to the same incident, and also that she called on Mrs. Corwell at the City Jail the day after the killing of Bennett, and that at that time the prisoner did not have any recollection of the murder, and stated that she did not know what she was in prison for.

"What was her appearance?" asked Attorney Appel for the defense.

"She had a peculiar look; her eyes were staring," said Mrs. Earp. Her story was not shaken on cross-examination.

CRUSHED IN RUSH.

There was the usual rush of well-dressed women to get into the court-room, long before the doors were thrown open in the morning yesterday, and for a short time there was a wild scene when the crowd tried to squeeze in all at once, and deputy sheriffs had to interfere and rescue several women who were being crushed. One woman almost lost consciousness. Once inside all who could not find seats were excluded.

Beside the pertinent testimony given by Mr. and Mrs. Earp, the features of the fight made by the defense hinged about the wearing or not wearing of a white hat by Mrs. Corwell the night she killed Bennett, and the introduction of testimony relative to the intimacy of Miss Mae Bennett with George T. Bennett, to whom she was engaged to be married.

Deputy District-Attorney Frank W. Blair made a hard fight and never missed an opportunity to interpose an objection to the introduction of testimony regarding Miss Bennett, and the defense in this respect made very slow progress.

A number of patrolmen called were sure Mrs. Corwell wore a white hat, while other witnesses testified just as positively that she did not. The defense is insistent in its effort to prove that Mrs. Corwell did not wear such a hat, and if this can be done it will throw a doubt upon the testimony of the police detectives, on the ground that if they were so mistaken on one point they can be just as easily mistaken on some more important points.

Detective Zeigler, who has been assisting the prosecution since the beginning of the trial, again took the stand, called by the defense, and said the prisoner and Miss Selma de Silvar went to the Coroner's inquest and that Miss De Silvar had not been seen since.

THAT GHOSTLY HAT.

The last statement was stricken out upon objection, and then Attorney Appel led the detective to describe what the defendant wore the night she came to the Police Station and surrendered herself. Zeigler stated that she was dressed all in white, with a white hat.

"What size was the hat?"

"About the size the lady wears now," replied the detective, and everybody in the courtroom turned and stared at the black hat worn by the sorrowful woman who was the center of that morbid gaze. The detective stated that the white clothes had been smuggled out of the jail, and black ones taken in for the defendant to wear at the inquest.

Asked to tell about getting the body of Bennett after he was shot, and what became of his hat and shoes, the detective answered that the hat was thrown into the wagon in the same way that the police do with a "drunk."

"We throw a drunk in the wagon and throw his hat in after him," said the witness. "The shoes are in my locker now."

Detective Hosick corroborated Detective Zeigler, adding that he couldn't tell the style of the hat, but only it was of average size.

Lieut. Murray also testified that the defendant wore a white hat the night of July 22.

"Lieut. Murray, are you sure this defendant wore a white hat?" asked Attorney Appel.

"Yes, sir."

The attorney conferred a moment with the defendant, and then asked: "Now, isn't it the fact that it was Miss De Silva who wore the white hat?"

They both wore white hats," was the answer.

"Ha! They both wore white hats, eh! That's all I want to ask you," announced Appel with an emphasis upon "you."

Matron Gilbert and Assistant Matrons Fielly and McPeak were called during the day to testify that they did not see any white hat on Mrs. Corwell.

BURNED OR MARKED.

There was a lively fight over the testimony of Attorney Le Compte Davis, one of the attorneys for Mrs. Corwell at the time of the inquest and preliminary examination.

Attorney Davis testified to asking Dr. George W. Campbell at the preliminary whether the fingers of Bennett were "powder burned." Dr. Campbell testified at the trial that he had stated that they were "powder marked."

At the inquest the witness stated that Dr. Campbell had spoken to him of these "powder burns."

"He said to me then 'You have just one fighting chance—'" began Mr. Davis.

Deputy District Attorney Blair jumped to his feet and objected to such evidence as not being before the

(Continued on Seventh Page.)

THE PUBLIC SERVICE.

SUMMARY OF THE DAY.

Engineer Hamlin sent a report to the Board of Public Works yesterday calling attention to a number of instances where contractors are making no effort to finish street work within the time limit named in their contract; the board may make an example of the next habitual delinquent who asks for a time extension.

Chairman Anderson of the Board of Public Works reported yesterday that his mission to San Francisco affecting aqueduct freight rates was only partially successful. The New York office of the Southern Pacific must pass on the proposed reduction in rate.

W. R. Leeds and Annie T. Leeds, his wife, yesterday filed suit against Mrs. Leeds's father, J. J. Fay, Jr., to recover $5500, which Mrs. Leeds asserts was given him by her to be kept for her, but which he now refuses to pay.

Judge Rives granted Miles Ackerman, a war veteran, a divorce on the ground of cruelty.

The trial of Fred Rebolledo, charged with the murder of Valentine Avila, will begin before a jury in Judge Smith's court this morning.

Judge Smith yesterday began hearing evidence in the divorce proceedings brought by Mrs. A. M. Bailey against James H. Bailey on grounds of cruelty.

In sustaining a demurrer in the suit of F. J. Soper against N. Emmett May, Judge Hutton yesterday upheld the legality of the special bank holidays declared by the Governor last fall before the special legislation enacted by the Legislature.

In the hope that his father may escape, Ney Wolfskill, a Corcoran farmer, pleaded guilty yesterday to assaulting Attorney Stimson and was fined. The father demanded a jury trial.

Ernest Koch, who yesterday was fined by Justice Chambers for speeding his motorcycle, was unable to pay and was sent to twenty-five days in jail.

AT THE CITY HALL.

WILL BROOK NO LONG DELAYS.

CONTRACTORS MUST COMPLETE WORK ON TIME.

Board of Public Works Receives Report from Engineer Calling Attention to Repeated Delays in Carrying Out Contracts for Street Improvements—Warning Sounded.

The Board of Public Works and the City Engineer have joined forces to compel grading and paving contractors to complete public work within the time limit named in their contracts under penalty of suffering the loss of compensation for the work performed. The Vrooman Act provides that work on a street must be finished within the time named in the contract, barring extensions, or the contract becomes null and void. But neither the Council nor the Board of Public Works has ever presumed to enforce the terms of this act.

In his report to the Board of Public Works yesterday the City Engineers called attention to six contracts where the work is practically at a stand still; in each of these cases the contractor must receive further extensions from the Board of Public Works or he will lose the money invested. In some of the cases the board has extended the time four months, but these extensions appear to have been of little benefit.

Here is the list and data submitted by Engineer Hamlin in his report to the board:

Aliso street from Alameda to Center street, contractor, Western Paving Company, contract expires November 20, '07; extension of sixty days granted November 2 for lack of brick; second extension of sixty days granted December 23 for lack of brick. No work done; no preparations made.

San Fernando street from Main to College streets, contractor, Western Paving Company, contract expired November 15, '07; two extensions of sixty days each. No work done; no preparations made.

Vermont avenue from Washington street to Santa Monica avenue, contractor, Fairchild-Gilmore-Wilton Co., contract expired April 13, '07. No work done; no preparations made.

First street from Chicago to Anderson streets, contractor, Barber Asphalt Paving Company, contract expires March 23. Working on storm drains; no paving work done.

Fremont avenue from Temple to Third street, contractor, Barber Asphalt Paving Company. Contract expires March 23. Working on curb; no paving work done.

Grand avenue from Temple to Sixth streets, contractor, Barber Asphalt Paving Company. Contract expired December 29, '07. An extension was granted December 8, '07. The reason assigned was lack of brick. Curb built; no paving work done.

These are among the more aggravated cases; there are a score of others where the contractors have, apparently, made no effort to finish the work within the time limit set at the beginning. A year ago the board accepted as excuses that the contractors could no secure men and material. Since then conditions have changed, material is more easily secured and men are to be had for the asking.

Extensions of time are granted by the Board of Public Works. In this the board has sole jurisdiction. The commissioners are preparing to force contractors to hasten their work, and they are not unwilling to make an example of some habitual delinquent.

RATE UNSETTLED.

"NEW YORK" TO DECIDE.

President Anderson of the Board of Public Works returned to the city yesterday from his diplomatic visit to San Francisco for the purpose of conferring with the Southern Pacific officials over the Espee bid for carrying aqueduct freight. To his associates at the City Hall he said that the question of rates is still unsettled. The San Francisco officials said that they must take the rate question up with "New York" before assuming to alter the figure of the S. P. bid.

The Board of Public Works is proceeding cautiously in its attempt to secure an adjustment of the rate controversy. The S. P. has made a bid for carrying freight, binding itself to build a line into the Owens Valley. This bid is higher than the S. P. officials had led the aqueduct commission to believe it would be; in fact, the railway people had given to the board some advance information as to what its bid would be if the board would include in the contract a stipulation that the successful bidder shall have the exclusive routing of all material shipped for use anywhere along the line of the aqueduct. The board inserted this clause and the Southern Pacific failed to make the bid it had promised.

During the last week the aqueduct engineers have made a revised estimate of the cost to the city of building a line north from Bakersfield and shipping freight into the valley over its own line. The figures are somewhat lower than the original estimate, just how much lower the engineers will not divulge at the present time. They are holding this back until negotiations with the Southern Pacific are finished.

If the New York office will reduce the S. P. bid to the figure promised while negotiations were pending, the board will close the contract at once. While waiting for an answer from New York, the aqueduct engineers are going ahead with the details of plans for a municipal line into the Owens Valley.

City Hall Chips.

Mayor Harper named Samuel Green yesterday to the place of sealer of weights and measures, succeeding Sam Grant, who resigned by reason of disputes with the Council over appropriations for the office. Green stood at the top of the civil-service list for the place.

The ordinance forbidding the sale of tips or form sheets on the races will go into effect today. It was signed by the Mayor late yesterday afternoon.

The Park Commission went out in the new city auto yesterday morning to make a brief inspection of the close-in parks, and incidentally to enjoy the big red devil whose home is to be at the University Police Station.

The Mayor is still withholding his signature from the fire-escape ordinance passed by the Council a week ago. He has received a number of protests against the new law, all containing the statement that it is tantamount to repealing all legislation affecting fire escapes.

AT THE COURTHOUSE.

CLAIMS FATHER HOLDS HER CASH.

PROMINENT PARTIES MIXED UP IN MONEY CASE.

Suit Is Likely to Cause Sensation — Fourth Murder Trial Is About to Commence—Army Veteran Who Could not Subdue His Wife Secures Divorce.

Owing to family difficulties which it has been impossible to adjust without resorting to the courts, Walter R. Leeds and his wife, Annie T. Leeds, yesterday filed in the Superior Court suit against Mrs. Leeds's father, J. J. Fay, Jr., to recover money alleged to be the property of his daughter, but which he refuses to pay over to her.

Before the suit was filed an offer was made to Mr. Fay to accept his note for the amount demanded, and it was only when this was refused that legal proceedings were begun. Mr. Leeds is made a party to the suit solely because he is the husband of Annie T. Leeds.

The complaint states that in January, 1901, Annie T. Leeds entrusted to her father, J. J. Fay, Jr., $3000 to care for and to redeliver to her upon demand and that he promised her then that upon such demand he would pay the money over. Again in February, 1901, she gave him $1500 more on the same conditions.

In August, 1894, the complaint states further, T. D. Stimson, the grandfather of Mrs. Leeds, paid over to Mr. Fay $1000 to be invested by him for her benefit and to be held by him until she should demand it.

Early in 1907 Mrs. Leeds made a demand upon her father for these various sums above enumerated and she says that he refuses to pay them to her. She therefore asks judgment for $5500, with interest from date at 7 per cent.

The filing of this suit will cause a sensation owing to the prominence of the parties involved. Mr. Fay is a member of the Los Angeles water board while Mr. Leeds is a member of the State Legislature.

CANNOT AGREE.

EACH SAYS OTHER'S CRUEL.

James H. Bailey, a mining promoter, living at No. 1243 East Forty-fifth street, found himself in Judge Smith's court yesterday to answer charges of cruelty preferred by his wife, Mrs. A. M. Bailey, as the result of a divorce suit instituted by him and then withdrawn.

Last October Bailey decided that he could no longer live happily with his wife and had papers served on her in a suit for divorce, on the ground of cruelty. He returned home while she was reading the papers, became intoxicated, and that night promised her he would withdraw the suit. But he refused to file an affidavit that his charges against her were untrue, although he did withdraw the complaint. Mrs. Bailey therefore filed a cross-answer charging Bailey with cruelty.

She testified that they were married at Ventura November 1, 1905, although they had contracted a common-law marriage a year before. She had been previously wedded to a man named Ellege, from whom she got a divorce in 1904. She said Bailey got intoxicated over and over again, called her vile names, and once while in the desert near Mojave, beat her.

Finally, last fall, her health became so run down she could not continue to live with him.

Bailey denied that he had treated his wife cruelly.

Beside their Forty-fifth-street home, bought with the proceeds of mining stock they have 50,000 shares which they estimate as worth about $50,000. The wife asks for an equal division, and this Bailey opposes.

EXPLAINED.

NO FINAL RECEIPTS YET FOR IMPERIAL.

DESPITE continued reports to the contrary, the register and receiver of the local Land Office have received no instructions from the commissioner of the General Land Office ordering them to issue final receipts for Imperial Valley land.

Receiver O. R. W. Robinson stated yesterday that the erroneous report that final receipts would be issued in all cases where satisfactory final proofs had been made, is causing the office much incopvenience.

"Each mail brings us checks in final payment," said Robinson, "and many inquiries in regard to the supposed ruling of the Secretary of the Interior and the commissioner. We have not received any instructions to that effect. The report, which has been widely circulated through the country papers, probably originated from letters to the local officials from the commissioner respecting several final proofs which had been submitted to the commissioner, and which he now states are found to be satisfactory.

"The commissioner directs that the record entrymen in these cases be required to submit an affidavit duly corroborated, definitely identifying the land claimed, in accordance with the resurvey now being made in the valley. This affidavit cannot be filed before resurvey, hence there can be no final receipts before then."

To make clear his point, Receiver Robinson stated the procedure required in making desert-land entry.

"In the first instance," said he, "the applicant is required to show by affidavit, corroborated by two witnesses, that the land is desert in character, and that it will not produce an agricultural crop without artificial irrigation. The applicant then makes his first payment of 25 cents an acre—virtually a filing fee, and receives a receipt for the amount. Within one year of the date of this filing, and for two successive years following, he is required to show by affidavit that he has expended at least $1 an acre per annum in reclaiming the land. On or before the expiration of the fourth year, the entryman is required to make final proof, showing that he has developed sufficient water to permanently irrigate each legal subdivision of his entry and has actually seen water running over all of it. He must also show that he has cultivated at least one-eighth of the claim. This testimony must be corroborated by two witnesses. Any applicant, either native-born or naturalized, male or female, over the age of 21 years, may enter a tract under the desert land act, not to exceed 320 acres.

"In view of conflicting surveys which have been made of the valley by individual and corporate interests, no one of which agrees with the official survey of 1854-6, and because under such private surveys numerous entries were made which could not be reconciled with the official government survey, the townships in question are being resurveyed. All claims filed previous to March 31, 1907, will be resurveyed by metes and bounds. Under this system each applicant will receive the land of which he is the physical possessor. From this it will be seen that no final proof can issue until resurvey is completed and officially accepted by the commissioner. There are at present four parties of government surveyors in the valley, and their work will probably be finished by spring."

LIFE AT ISSUE.

NEW MURDER TRIAL BEGINS.

Fred Rebolleda, a Mexican laborer, will be placed on trial for his life this morning in Judge Smith's court. He is charged with the murder of Valentine Avila, night clerk of the Hoffman House, North Main street, August 31 last. The case for the people will be conducted by Deputy District Attorney John H. North, assisted by F. W. Allender, special counsel. Murphy and Smith will appear for the defense.

The shooting of Avila followed a dispute between the two men. Rebolledo had been drinking during the afternoon and shortly before supper appeared in the hotel lobby and began chaffing with Avila. Finally he called Avila a "bandit." Avila retorted, "you cannot prove it," and started for the dining-room. Mrs. Selina Ives, proprietor of the house, was asked by Rebolledo if he might have supper, and, as he was a lodger, temporarily out of funds, she gave him permission.

Rebolledo joined Avila in the dining room and renewed the dispute. Finally the latter put him out. Rebolledo went to his room at the end of the main hall on the ground floor, where he continued cursing Avila and threatening to kill him.

Avila started to thrash him, but was restrained by Mrs. Ives, who threatened to discharge him if he laid hands on the drunken man.

Rebolledo then left the house, went to a pawnbroker's shop, and bought a revolver and cartridges. He returned to the hotel and stepped behind Avila.

"Now you ——" he is reported to have exclaimed, "I am going to kill you," and fired three shots. The first inflicted a mortal wound in Avila's stomach, the second struck in the forearm and the third in the right hand. Rebolledo continued firing until the cartridges were exhausted. One shot struck Frigido Alvarez, who was standing near, inflicting a mortal wound, while another seriously wounded Sacramento Sancho, another guest, who was in the lobby.

After the shooting Rebolledo left the hotel and gave himself up to the police. He said the affair was the result of a quarrel.

HOLIDAYS UPHELD.

WERE VALID, SAYS JUDGE.

The legality of the bank holidays declared by the Governor last fall before the Legislature enacted special laws on the subject, was upheld by Judge Hutton yesterday, in sustaining a demurrer in the suit of Fred J. Soper against N. Emmett May.

Soper sued May for the recovery of 60,000 shares of stock of the American Disappearing Bed Company, or its value, $6000, making the required demands on May between November 22 and 26. The suit was filed at the same time. May's attorney filed a demurrer, giving as his ground that the legal proceedings had been commenced on non-judicial days, and therefore were invalid.

Judge Hutton sustained this demurrer. He intimated further, that he would likewise uphold the legality of the special holidays declared by the Legislature, if that point were presented to him. At the same time he said that the issue involved is really constitutional in its nature, and therefore should be decided by the Supreme Court.

VETERAN FREE.

WIFE THREW THINGS AT HIM.

Miles Ackerman, 75 years old, formerly a prosperous Illinois farmer, but now an inmate of the Soldiers' Home at Sawtelle, secured a divorce from his wife, Mrs. Addie Ackerman, in Judge Rives's court yesterday, after giving an almost incredible narrative of her conduct.

According to Ackerman and various people who were neighbors while the couple lived at Pasadena, the woman cursed and swore at him so loudly that she could be heard by the whole street. Once she threw a bucket of slop over him, and another time she deluged him with hot blackberry sauce. She told the neighbors she married him for his money and for no other reason, and while she denied improper conduct with her thirty-five-year-old son, W. W. Conover, she told them she had occupied the same bed with him several times and thought it all right.

Ackerman married the woman in 1901. When, in 1905, he was compelled to leave her, she brought legal proceedings to secure his property. He says she recorded a deed he had made, giving her his property, although the understanding was that it was not to be recorded until after his death. She also engineered the transfer of other property.

Finally, Ackerman —— that a separation from her was desirable at any price, and divided his remaining property with her. Then he brought the present divorce proceedings, charging cruelty. The wife was served with the papers, but did not appear to answer, and Ackerman yesterday found himself free.

COURTHOUSE NOTES.

BREVITIES MISCELLANEOUS.

LIBEL CHARGED. John H. Blackwood, manager of the Belasco Theater and editor of the "Belasco Theater News," was arraigned before Justice Selph yesterday on a charge of criminal libel, preferred by Grace de Wolfe, because of a statement in his publication declared to refer to her as having run away with Dick Ferris's stenographer in Minneapolis, although she then had a husband living. Pending Blackwood's examination, February 3 at 10 o'clock, $1500 bail was furnished for him by Dick Ferris and Adolf Remick.

LOSES SUIT. The jury in Mrs. Margaret J. Turner's $15,000 damage suit against the Los Angeles-Pacific Railway Company for injuries sustained while she was alighting from a car on Hill street last June, yesterday returned a verdict in favor of the defendant.

ASKS DAMAGES. Trial of P. L. Lopez's $299 damage suit against Henry Flynn, a San Fernando butcher, began before Justice Summerfield yesterday. Lopez asks $100 for the loss of a horse hired by Flynn last July, and $199 damages for the death of the animal, which Flynn was convicted in Justice Pierce's court of having clubbed to death July 14. Flynn was fined $250 for cruelty to an animal and his appeal to the Superior Court will be tried February 10.

ASKS ADMINISTRATION. W. G. Hunt, husband of Mrs. Bessie L. A. Hunt, who died in Los Angeles January 12, leaving a $10,000 estate, yesterday filed his petition in the Superior Court for appointment as administrator.

DEMANDS DEPOSIT. Mrs. Margaret J. Innes, widow of R. A. Innes, has filed suit in the Superior Court against the German-American Savings Bank for payment of a $788 deposit made by her husband. She says she holds a check for it, given her by her husband before his death in July last, and that the money came to her from her first husband's estate. It was deposited by her second husband in his own name, as he held a power of attorney for the transaction of her business.

ACT AS TRUSTEE. Amended articles of incorporation for the Los Angeles Abstract and Trust Company, filed with the County Clerk yesterday, provide that in future the corporation shall act as trustee and agent for real property.

ASKS ACCOUNTING. George C. Martin yesterday filed suit in the Superior Court against Fred W. Armstrong, who, he says, has been his partner in the real estate business since October, 1904. Martin charges Armstrong with having appropriated to his own use $3700, proceeds from firm transactions, half of which Martin claims, and he asks an accounting.

TO MAKE ANALYSIS. Deputy District-Attorney H. S. G. McCartney, who is in charge of the enforcement of the State pure-food law, yesterday sent to Prof. Jaffa of the University of California, for analysis, a large box of samples of canned and bottled foodstuffs manufactured in Southern California.

THE INFERIOR COURTS.

SON TAKES ALL BATTERY BLAME.

WEAPONS ARE FINGER NAILS AND INK STANDS.

Law Books Employed as Missiles and Chairs Emphasize Argument Between Attorney and Ranchers. Son Pleads Guilty to Assault in Hope That Father May Escape.

John Wolfskill, one of the oldest residents of Los Angeles, yesterday refused to plead guilty to a charge of battery upon Attorney Marshall Stimson of the Bradbury building. The old man, who has a fine ranch near Corcoran, appeared before Justice Chambers late in the afternoon. Stimson had filed the battery charges against both John Wolfskill and his son, Ney Wolfskill. The son pleaded guilty and was fined $25, which he paid. The father's case was set for March 3, when a jury will determine it.

Stimson was attacked in his office several weeks ago. He owns a ranch adjoining that of the Wolfskills, near Corcoran. Trouble arose over the purchase of hay. John Wolfskill demanded payment for a consignment. Attorney Stimson refused until his foreman had reported to him regarding the purchase.

The argument became warm. Stimson alleges that the younger Wolfskill attacked him with his finger nails. A free-for-all fight ensued, in which ink-stands and law books were used as missiles, and even office chairs were employed.

When the dust settled, Stimson had a discolored eye and many scratches and bruises, while the younger Wolfskill also appeared the worse for combat.

It is thought that by taking the blame entirely upon himself yesterday and pleading guilty, the latter will help his father's case considerably. Both men have been out on bail since their arrest.

Speeder Sent to Jail.

In default of the payment of a $25 fine, Justice Chambers yesterday sentenced Ernest Koch, a young motorcyclist, to the City Jail, where he must remain for twenty-five days, or until friends collect the money to secure his release.

Koch has a reputation as a speeder. Last July, while turning the corner of San Pedro and East Sixteenth streets, he collided with Miss May Broomer. The girl was thrown to the gutter with such violence that she has been unable to leave her bed since. Koch is a young man and Justice Chambers was inclined to be lenient. He read the prisoner a lecture on the danger and sin of speeding through the crowded streets, and then fined him.

"But I cannot pay the fine; I have no money," protested the boy.

"You should have thought of that before you started to speed the machine," said Justice Chambers.

Koch pleaded that he had a puncture in one of the tires in his motorcycle and was hurrying to a repair shop before the air all escaped from the tubes, when arrested.

Officer Coe testified that Koch was going at more than twenty miles an hour.

A dozen other speed breakers were before Justice Chambers and received fines of from $10 to $25.

Chicken Thieves Sentenced.

Maximillian Galindo and Manuel Gomez, Mexicans, yesterday pleaded guilty to chicken stealing, and were sentenced to 150 days each in the City Jail.

The men were arrested by Patrolman Schreiner of the University district, Saturday morning. They had several sacks of feathers, and put up a desperate fight before [illegible]. Both carried big revolvers.

They confessed to having [illegible] several hundred fowls, and [illegible] responsible for many [illegible] thefts reported in the [illegible] months. Galindo [illegible] or similar charges [illegible] disposed of the fowls [illegible] at a Third-street [illegible]

BISHOP'S CUP CHOCOLATE

Contains Both the Milk and the Sugar

Have a cup today—and you'll want it every day

So good to drink, so easy to make—in a minute, with boiling water. All grocers.

BISHOP & COMPANY.

The Apollo PLAYER PIANO

The Standard of the World

is the only player that can satisfy the musician.

It plays 88 notes. All others play but 65 notes.

J. B. Brown Music Co.

648 South Broadway

In standard articles you always get your money's worth.

LIEBIG COMPANY'S EXTRACT OF BEEF

Is the World's standard best extract.

All Goodness!

Genuine is signed Liebig in blue

TEA

New York is too far from Japan; San Francisco is nearer.

Your grocer returns your money if you don't like Schilling's Best; we pay him.

"Walk-Over"

Shoes $3.50, $4, $5

J. F. HUGHES, Prop.

111 S. Spring and Cor. 4th & Spring

"You're Safe at Firth's"

Follow the Trail of the Trolley and See These Acres at $250 Up—The Crop Goes With the Land.

Cutting Up the Famous Bixby Ranch

There never will be another chance like this to secure good land cheap. Here is a ranch that one knows has been a money-maker for many years. The crops are there to prove its fer... You can see the corn stalks ten feet high. You can see the alfalfa, thick and heavy, from w... they cut seven crops a year. Walnuts, fruits, berries, potatoes and vegetables all grow th... the best. An acre at Somerset will cost you about one-fourth the price of a city lot and ... easily pay for itself on four years' time. The crop goes with the land. Only $10 cash requi... each acre, and $10 a month.

WATER IS PIPED FREE TO YOUR DOOR

You must see this land to fully appreciate its advantages. You must realize that it is only about 20 ... from the corner of Sixth and Main streets and that the Santa Ana electric station is right in the mi... the ranch. The day is not far distant when this acreage will treble in value, so close to Los Angele... on the way to the busy city of Santa Ana. Prices advance February 1.

Excursions Every Day at 9:15 and 1 o'Clock---Come in for Free Tickets

319 West Fourth Street Bet. Broadway and Hill

Emil Firth

Phones: Home A... Main 234...

Men's Suits

$15.50

Values $25 $30 $35

These are special lines of fi... Chesterfield suits, marked at t... one flat price—$15.50—for quic... clearance. To the man wh... wants a good suit this is indee... an opportunity. For these ar... garments that are regularly $2... $30 and $35—and the lot offers very desirable selections, including blues, blacks and fancies. Here are advantages of both quality and price. Investigate at once.

Matheson & Berner

Broadway, Corner Third

Acres at $250

Famous
ch

heap. Here is a ranch that ev
are there to prove its fertili
, thick and heavy, from whi
l vegetables all grow there
price of a city lot and sho
nd. Only $10 cash required

R DOOR
ise that it is only about 30 min
e station is right in the middle
alue, so close to Los Angeles,

in for Free Tickets

Phones:
Home A-8108
Main 2548

th

its

0

lines of fin
marked at the
.50—for quick
e man who
this is indeed
or these are
regularly $25.
the lot offers
ctions, includ-
and fancies.
ges of both
investigate—

erner
hird

James W. Helin
161 N. Spring St.
224 New High St.
Dealer in
Water Pipe
Sewer Pipe a
Plumbing Mate
PLUMBING DON

CLOSE MARGIN P
Our Everlasting Sale
TWO STORES
41 S. Broadway

desperate fight before bot
Both carried big revolver
They confessed to hitchi
eral hundred fowls, and
responsible for most of
thefts reported in the
months. Galindo served
or similar charges
disposed of the fowls
at a Third-street

THIN.

WINDY POINT, AIRY SCHEME.

Get-Rich-Quick Concern in Operation Here.

Immense Hot-Breeze Plant on the Colorado

Promised Profits Placed at Forty Millions.

The American Exploration and Development Company is the "high falutin" name of a new get-rich-quick concern which has recently made its appearance in this city. Its prospectus should be sufficient evidence to its promoters in a place where men can do no more Munchausen romancing, while the mere fact that any shifting, verdant sucker is found with the goods on him should automatically sentence him to the hospital for the feeble-minded for life.

Whether or not the scheme has yet been able to raise any funds in this city is not definitely known, but as a matter of fact it may be well to give a slight idea of the promises that are made. Col. Sellers is outdone at every point of the game, and untold millions are handled with an airy, dilettante carelessness which shows unmistakable intimacy with, or total ignorance of the ring of a real silver dollar.

There is only one point which seems to be entirely appropriate in the premises, and that is the location of the mine and proposed plant. The scene is laid at Windy Point, said to be in Mohave county, Arizona—a district which is already struggling under a heavy load of trouble. It is more than likely that the wind at this point is up—and of a very virulent and unlimited variety.

GOING THE LIMIT.

The company has an extremely modest capital of $5,000,000 in $10 shares—a big keg of shells when the enormous operating capacity of the scheme is considered. Two claims are the alleged property of the concern, the ore running $20 to the ton, $60 in gold, over 60 pounds in steel, and the Lord only knows what more in every other kind of metal in the earth or in the waters under the earth. Further than this the promoters say they "would prefer not to discuss this issue by pointed reference to the property." There seems little necessity for anything further, as there's a limit to everything!

The company owns the Williamson tunnel—the reduction and what that last won't do is a caution. It is also a fierce patent. It extracts the metals in the ore and a great many that were never there, and keeps itself busy all the time it is at the smelter slag for Portland cement. All the elements injurious to the manufacture of steel are removed at the point of basis." Just where the ore body will be laid remains to be seen, but there seems to be some chance that the officers of the law may take a hand in the change.

The prospectus goes on to say that "promoters have been asked many times why they do not begin by erecting plants in eastern centers. There seems to be no necessity to answer that ridiculously absurd question; but the reader will answer contains little credit to the intelligence of this community as is indicated by the fact that the promoters have selected it for a base of operations.

"NOTHING GETS AWAY."

The forty-ton plant is to be erected at Windy Point (if the prevailing sirocco don't carry the whole outfit away) complete in everything from a pin up to cannon ready to be manufactured. As is naively stated, the process is new, and "nothing gets away." If the promoters do not lie they will be in luck. Among other things, armor plate will be manufactured; but, before that happy time arrives, it is more than likely that the armor manufacturers will have to borrow or go elsewhere.

The plant is to be manufactured in operation and will be ready for delivery within something over ninety days." There is apparently no jest in that remark. It says $4,614,000, running 325 days in the year, with the proviso, of course, that "accidents are barred." When the promoters clears away it is probable that many realities will be found to be about $5,000, plus the few contributions that may be extracted from those who cannot keep their hands on their right-hand pants' pockets when these fellows come around.

HOT BLAST, THIS!

Stricken to death by the result of their efforts to build the first hot-air blast furnace, the promoters then try their hands on another larger monument to their ingenuity. There's no limit to about this one. It is to be built on the Colorado River, and represents a considerable expenditure of $1,—but think of the profits. Figures which have been several times added and cut down to a very conservative basis" show that the company will make $39,491,400 during 325 days of the year—barring, of course, fire and any other sudden death or destruction that may result. There seems to be one vital defect in the whole arrangements have been made sufficient equipment to transport wealth to the markets of the world. Maybe it will remain at Windy Point who knows?

If any local promoter feels disposed or is suffering from ennui, let him procure this prospectus at once. In its instructive lines he will find food and imaginative genius unknown that leads either to the poorhouse or plenty or to the pen.

MORE GUIDES TO WEALTH!

Another Orlando, a gentleman of prepossessing appearance, persuasive manner and apparently short on facts, has been looking for the typewritten prospectus of wealth. He called on The Times yesterday. He gives his address as the Trenton Hotel, says he has been working months on the scheme, has secured subscriptions for $25,000 worth of stock, but that so far no cash has come in.

He admits writing the prospectus, but has never seen the mines although in possession of the company. He knows nothing of the theoretical or practical aspects of the new process, but has an abiding faith in the honesty and metallurgical ability of Dr. J. W. Williamson, the inventor of the process. When questioned on the latter, he said his home was Chicago, then Kingman, and finally admitted that mail was sent to the Trenton Hotel would reach him.

Further facts he failed to say.

He admitted that the figures may appear somewhat stupendous to those who had not studied the possibilities of the case, but assured The Times that they may appear in no other than they would be if the scheme had been cut down several times and appeal to the intelligence of investors. He seemed to have no doubt about the amount of money that could be made, but would not say whether it was to be raised by tunnel or by shaft. He persisted, however, in placing the value of the ore in sight at $100,000,000, and said that his information comes from a man who has worked on the property.

So far as the proposed plant is concerned, Ockenden, when finally pinned down, admitted that no order has been placed, and that the new process to be incorporated in the works has never been used. But, as he says, other inventors have struggled against adversity, and the cold shoulder of an unsympathetic world, and maybe—but, tush! Likewise, tut! tut!

MINES AND MINING.

BACK TO THE MINES FOR HIM.

HEINZE WILL QUIT WALL STREET FOR WEST.

Still Has Good Mining Property With Which to Make Another Start. Must Clear Himself of Indictment First—Metal Market Shows Improvement.

F. Augustus Heinze, the erstwhile Napoleon of the copper world, from the wreckage of his slight brush with the Wall street buccaneers, says that he will back to the mines. The formalities attending his recent indictment for mis-appropriating the funds of the Mercantile National Bank will have to be attended to first; but there seems to be a general impression that he will be able to clear himself of criminal intent.

There is no longer any doubt that the recent smash in New York has swept the greater portion of his fortune away. He has indomitable pluck, however, and has already set himself to the task of gathering up the loose ends of the fortune that is left. Within the past week he has made satisfactory arrangements to settle with the creditors of the State Savings Bank of Butte and is preparing to shake the dust of Wall street from his feet.

Upon the authority of one of his closest and oldest friends, a smelter expert, who has been identified with him in business throughout his career, there is still a fair fortune left from the wreck. His Ohio Copper Company, in Utah, is in good condition and the 2000-ton concentrator, which will cost $1,000,000 and which is half completed, will put him in position to make copper at 8½ cents per pound. There are 6,000,000 tons of ore in sight in the Ohio properties above the 500-foot level. When the Mascotte tunnel is completed the reserves will be increased by 5,000,000 tons more. The ore is not high-grade, but it is conservatively estimated that the profits to Heinze will be close to $1,000,000 a year with copper at 15c. Other interests which give great future promise are the Stewart, in the Coeur d'Alene district, in Idaho, which should be good for $200,000 a year under normal conditions for silver and lead; the Lexington, in Montana, which is in the initial shipping stage and his interest in the Davis-Daly estate mines in Butte.

There seems to be no doubt that Heinze will have enough to chase the wolf of want from the door for many a day; but the fact nevertheless remains that he has been eliminated as a dominant factor in finance and in copper and that his fine hand will never again corrupt the politics of the Copper State. His place is in the West; but few men "come back" after such a terrific beating as he has received. His career will be watched with added interest by mining men throughout the country; whatever else transpires, that career will be picturesque at least. If he should succeed in inducing John MacGinniss to again join his forces there is some hope that his financial rehabilitation will be complete. Every one who knows Butte knows that his former lieutenant was always a balance wheel for the more intrepid Heinze, and every one knows, too, that MacGinniss was as instrumental in carving out Heinze's success as he was himself. MacGinniss has been Mayor of Butte since Heinze advanced on New York, and is now the president of the Silver Bow National Bank, with a large fortune at his command.

Metals Look Better.

The recent improvement in the copper quotation and in the price of the leading securities on the Boston copper market augurs well for the future of copper, and shows that the underlying feeling among producers and consumers has undergone a radical change for the better in the past few weeks.

While there is undoubtedly a fair surplus of unsold copper in the hands of producers, the disposition seems to be to hold for better prices. Sentiment seems to point to a speedy advance to the 15 cent mark, and there is strong belief in more optimistic quarters that the quotation will go even higher. This condition cannot come, however, until the present industrial unrest and stringency in financial quarters have been relieved.

It is estimated that between thirty and thirty-three per cent. of the copper mill and smelter capacity in this country is out of commission. Consumption is probably slightly exceeding the production, though, and as a result the situation is steadily improving. Export movements are said to be unprecedently large, but this is offset by the fact that domestic consumers are buying sparingly and carrying little or no excess lines.

The copper stock market has made a remarkable rally in the past month and now seems to reflect the prevailing feeling of optimism. For instance, Calumet and Hecla, which was quoted at $599 on December 28, is now up to $650; Calumet and Arizona has advanced from $96 to $112, North Butte from $40 to $50, and Old Dominion from $28 to $34. All these advances have been made with copper averages around the 13¼ cent mark and are merely indicative of the advance throughout the list.

Lead is also beginning to show additional strength, and the probabilities are that it will reach much higher quotations as the effects of the recent financial depression gradually wear off. The average price of lead for 1907 was 5.34 cents, or 22 cents down from the average of the year before. For the last month of last year the average fell to 3.69 cents, so it can be readily understood what a staggering blow the industry has received. It is now beginning to recover, prevailing quotations standing around the 3.75 mark.

After several weeks of queer antics silver, too, is beginning to show stability in price and will probably move upwards with lead. A great portion of the supply comes as a by-product of the baser metal, and the closing of many of the big producers has seriously affected the production of both metals alike. Yesterday's quotation showed a price of 55½ cents, while the average for last month was 54.565 cents, and for the past year 65.328 cents. The average for 1906 was 66.458 cents.

Movements of Mining Men.

Leo Greenough of Missoula, Mont., is a guest at the Van Nuys. He is the only son of Thomas L. Greenough, the millionaire mining man of Montana, who sold the Morning mine to the Federal Mining and Smelting Company for $3,000,000 cash a few years ago and who is the largest owner of the Snowstorm copper mine in the Coeur d'Alenes.

Capt. C. H. Thompson, who has been at the Boca del Cobra mine, near Torreon, Mex., for the past few weeks, arrived at Torreon yesterday and immediately left for New York and other eastern points. Capt. Thompson is general manager of the mines and goes to consult eastern capitalists who have recently takent a large interest in the property.

Francis B. Elliott, formerly of Descanso, San Diego county, but now residing at Monrovia, has just returned from a trip of inspection to a mining property about eighty miles from Ensenada, Mex. He is heavily interested in a large concession of mineral lands lying just south of the international boundary line between California and Mexico.

NORMAL COMMENCEMENT.

Festivities in Connection With Graduation of Midwinter Class Begin With Musical Recital.

The State Normal School will graduate forty-seven yooung women in its midwinter class, and the first event in the series accompanying the reception of diplomas was given last night. It was a complimentary recital by the Normal Glee Club in honor of the graduating class. The glee club rendered in the first part, "What the Chimney Sang," "Philomel," "Five Little White Heads," and "For You." Miss Leila Holterhoff, accompanied by Miss Josephine Eachus, sang two numbers. In part two, the club presented "The Lady of Shalott," the solo parts being taken by Miss Helen Sevier, Miss Mae Crothers, Miss Florence Schwartz and Miss Holterhoff. Miss Myrtle Blewett presided at the piano, and Miss Jennie Hagan was the director.

A reception by the senior class will be held in the gymnasium on Friday evening; the baccalaureate sermon will be preached in the First Baptist Church in the presence of the class, by Dr. J. Q. A. Henry, on Sunday morning next; assembly exercises by the graduating class, Wednesday morning, 29th, at 10:45; president's reception on the evening of that day, at No. 1423 Bonnie Brae street; class play, Thursday evening in Assembly Hall; commencement exercises on Friday evening, in Assembly Hall.

Following is the class roll: Edith Arthur, Albertha Valeria Bell, Florence Bostwick, Alexandra Bradshaw, Edna Elizabeth Brayton, Carrie Brendel, Ruth Brendel, Treuna Elizabeth Brown, Marjorie Fairchild Burr, Maud Cartwright, Elsa Christen, Susan Austin Cooper, May M. Delany, Ruth Dennis, Teresa Margaret Dolan, Lula Fickas, Nettie Harris, Lois Hatch, Camille Helvie, Winifred Alice Jordan, Bessie Leebrick, Sadie Cawelti, Margaret McCrossen, Marie Helen Metcalf, Daisy P. Morrison, Anna Marie Norris, Anita Quinn, Rachel Tasker Richardson, N. Kathryn Ronan, Muriel Ruhland, Helen Sevier, Hilda Smith, Margaret Smith, Ethel A. Sollinger, Anna Luella St. John, Lily Strain, Lulu Straub, Frances Sophia Thompson, Pearl A. Thompson, Veda Tolchord, Eloise Wells, Susie Wenger, Gertrude Wyman, Lillie Person Hansen, Gertrude Hazel Reed, Hazel A. Dunlap.

PATRIARCH PASSES.

Descendant of First Colonists in New England Dies Here at Age of Eighty-five.

There passed away in Los Angeles on Tuesday afternoon, at the advanced age of nearly 85 years, a well-known, long-time resident, Hezekiah M. Jarvis. He was born in Cheshire, Ct., March 23, 1823. As a young man he took Horace Greeley's advice and set his face toward the land where sets the sun. He finally located at Denver, and remained there until 1885, when he followed the trail to the sunset sea, settling at Tropico. Seven years ago, when on the verge of four score years, he moved to the city and went to the Hollenbeck Home, where he died.

H. M. Jarvis came of that sturdy New England stock of the earliest colonial days. The late Bishop Jarvis, one of the first bishops af the Episcopal church in Connecticut, was of the same family. For nearly 300 years the Jarvis family has played important parts in affairs industrial, political, social and commercial in that State.

The deceased was true to the best New England type. Over six feet in stature, strongly built, keen in intellect, high in devotion to American principles, of an unshakable integrity, kindly to all, he was highly respected and much beloved by all his neighbors.

He leaves a widow and one son, Charles E. Jarvis. The funeral will be conducted this afternoon at 3 o'clock at the Hollenbeck Home.

OSTEOPATHIC COMMENCEMENT.

The commencement exercises of the Pacific College of Osteopathy will be held this evening in the Women's Clubhouse. There will be musical selections and addresses by Rev. B. E. Howard and Dr. D. L. Tasker. Dr. C. A. Whiting will present the class for degrees, which will be conferred by Dr. J. O. Hunt, president of the board of directors. The following-named nine persons compose the graduating class: Martha Barnby, Emma Barron, Ellen Mathews, William C. Morgan, Arthur Pike, Kenneth V. Price, Harry S. Richardson, Charles F. Scott, Perry Z. Swart. The public is invited to the exercises.

Archbishop Riordan of San Francisco and his secretary, Rev. D. O. Crawley, left Rome yesterday for Naples.

Liver Pills

Ask your doctor if he knows a better pill for a sluggish liver than Ayer's Pills. Then follow his advice.

It is impossible, simply impossible, for anyone to enjoy the best of health if the bowels are constipated. Undigested material, waste products, poisonous substances, must be daily removed from the body or there will be trouble, and often serious trouble, too. Ayer's Pills aid nature, that is all. J. C. Ayer Co., Lowell, Mass.

Baby Laugh

It belongs to health for a baby to eat and sleep, to laugh and grow fat.

But fat comes first; don't ask a scrawny baby to laugh; why, even his smile is pitiful! Fat comes first.

The way to be fat is the way to be healthy.

Scott's Emulsion

is the proper food, but only a little at first.

All Druggists: 50c. and $1.00.

Central Department Store

609 to 619 S. BROADWAY — LOS ANGELES

Your Money's Worth or Your Money Back.

$20 and $25 Long Coats 8.50

Women's and misses 3-4—full length and short coats; materials are in mixed or plain colors; excellent values. All this season's styles. Nothing but the most desirable coats in this lot. Every coat in stock marked $20 or $25, on sale Thursday, second floor, at 8.50

1.25 Undermuslins at 85c

Fine muslin or cambric gowns, long or short skirts, chemises, corset covers or drawers; nicely trimmed with fine laces or embroideries; cut in good full sizes and well sewed.

Regular $1 and 1.25 undermuslins, priced for Thursday, second floor, at 85c

1-3 Off Household Goods

75c Incandescent Gas Lamp ready to attach to gas fixture, at 47c.

20c Double Frame Gas Mantle at 14c

50c White China Sugar Bowl 34c

1.50 Gas Heater to stand on floor, at 98c

20c White China Cream Pitcher at 14c

35c Rich Brown English Teapot at 19c

100 Piece Decorated Semi-Porcelain Dinner Set, worth 10.90, at 7.27

100-Piece Decorated China Dinner Set, worth 15.50, at 10.34

50 Piece English Decorated Dinner Set, worth 7.90, at ... 5.27

New Table Damasks Here

Splendid variety—very desirable patterns in new Table Damasks. Every day adds to our already large stocks. Prices range from 58c, 65c, 85c and to $1 yard.

We are making a special feature on 72-inch fine Irish Linen Damask at $1 a yard. All the most pleasing patterns. Napkins to match.

New Millinery—2nd Floor

Pretty new hats for immediate wear. Made of taffeta silks or new Spring braids. Trimmed with flowers, wings, chiffon, etc. All good colors and blacks. Prices range from $5 up to $25.

Sale of Domestics at 23c

Regular 30c Hemstitched 45x36 Pillow Slips 23c

Regular 35c Linen Huck Hemstitched 20x40 Towels ... 23c

35c Half Dozen 18x18 Damask Napkins for 23c

Regular 30c Huck Towels—Half Dozen at 23c

Regular 30c Unbleached Sheeting—81 inches—at 23c

23 cent day

The following items are each splendid 35c values. They are all regular staple lines of merchandise, and the regular 35c values are what other stores sell for more. This emphasizes the importance of buying Thursday.

35c Embroideries

Edges, flouncings, corset covering, skirting, bands, beadings and insertions. Also galloons. All fine Swiss, nainsook or cambric materials, best St. Gaul make. Regular 35c embroideries at 23c

35c Laces

Venice, silk chantilly, appliques, linens, Orientals, etc. In white, cream or ecru; also black laces in the lot. Very desirable and regularly worth 35c a yard, choice at 23c

35c Hosiery

Women's, misses' and boys' hose. All grades and colors of our regular 35c line of hosiery included in this sale. Choice, Thursday, a pair 23c

35c Knit Vests

Women's crocheted vests; taped neck; fine ribbed; all sizes; a good 35c value. Thursday, each at 23c

35c Notions

Hose supporters; Pins in Boxes; Finishing Braids; Garter Elastics; and many other notions; any article in stock marked to sell at 35c, on sale Thursday at 23c

35c Toilet Goods

Soaps, perfumes, toilet waters, face powders, etc. All regular 35c articles in stock, choice at 23c

Leather Goods

Leather Belts and Purses; all styles and colors. All 35c leather goods in stock, Thursday, at 23c

35c Veiling

All styles of meshes and all colors; our standard 35c veiling and novelty veiling in this sale, choice a yard at 23c

35c Ribbons

All silk plain and fancy colors and all wanted widths in our regular 35c lines of ribbons. Choice Thursday, at, a yard 23c

35c Handkerchiefs

Women's and misses', pure sheer linen, finest quality handkerchiefs; daintily embroidered; also plain hemstitched, 1-8 to ½-inch hems. Regular 35c lines of handkerchiefs, choice at 23c

35c Neckwear

Lace, batiste and silk neckwear; also lawn and Swiss embroidered stocks and turnovers; our regular 35c lines of neck, choice at 23c

A Sensational Finish!

All Furniture (4000 Pieces) and All Draperies and Curtains in the Building at....

1/2 Half Price

Not One Single Reservation

Open Evenings

If You Can't Come Today, Come Tonight

Plenty of Extra Salesmen

It's Your Chance

Act Now!

We will positively retire from business on February 1st

543 545 547 SO BROADWAY

Mackie-Fredericks Co.

Los Angeles, Cal.

WE KNOW

That our work wins patients.
That true worth costs a fair price.
That we give the sort of service that satisfies.

That if your judgment rules, we will get your patronage.
We KNOW that if our fair prices bring you here, the more than fair quality of our work will keep you coming.

Dr. W. F. Huddel
REGULATE DENTIST

202½ South Broadway, corner Second, over Drug Store—Front rooms, 202-3-4.

NEW FURNITURE STORE.

309 311 So. Main St.

HOLYEAR'S

Where Bargains Reign

Your Credit is good for furniture, carpets, stoves, etc.
509-511 So. Main St.

$1.00 A WEEK VICTOR and EDISON **Talking Machine**

AT 535 SOUTH BROADWAY

The Talking Machine Company

THIRD FLOOR—ELEVATOR

Ocean Steamships.

$50 TO EUROPE

And up, According to Steamer First Class by the Following Lines

American Line

PLYMOUTH—CHERBOURG—SOUTHAMPTON
St. Louis ..... Feb. 1 | St. Paul ..... Feb. 15
Philadelphia ... Feb. 8 | New York ..... Feb 22
PHILAD.—QUEENSTOWN—LIVERPOOL
Merion ..... Feb. 1 | Haverford ..... Feb. 22
Noordland ..... Feb. 8 | Merion ..... Mar. 7

Atlantic Transport Line

NEW YORK—LONDON DIRECT
Minnetonka ... Jan. 25 | Minnehaha ..... Feb. 15
Minneapolis ... Feb. 8 | Minnetonka ..... Feb. 29

Holland-America Line

NEW YORK—ROTTERDAM, via BOULOGNE
Sailing Wednesdays as per Sailing List.
Noordam ..... Feb. 5 | Noordam ..... Mar. 11
Statendam ..... Feb. 12 | Statendam ..... Mar. 18
Ryndam ..... Feb. 26 | New Ams'd'm. Mar. 25

Red Star Line

NEW YORK—ANTWERP AND PARIS
Zeeland ..... Jan. 29 | Finland ..... Feb. 12
Kroonland ..... Feb. 5 | Vaderland ..... Feb. 19

White Star Line

NEW YORK—QUEENSTOWN—LIVERPOOL
*Celtic ..... Feb. 6 | *Celtic ..... Mar. 5
*Baltic ..... Feb. 20 | *Baltic ..... Mar. 19
PLYMOUTH—CHERBOURG—SOUTHAMPTON
‡Adriatic ..... Jan. 29 | *Oceanic ..... Feb. 12
*Teutonic ..... Feb. 5 | *Majestic ..... Feb. 19
‡New, 25,000 tons, has elevator, gymnasium, Turkish baths and *Orchestra.
BOSTON—QUEENSTOWN—LIVERPOOL
Cymric ..... Feb. 12, 7 a.m. | Mar. 18, Apr. 22

New York and Boston to **ITALY AND EGYPT**

Via Azores, Madeira Gibraltar, Algiers.
*Romanic, Feb. 1, 9:30 a.m. Mar. 14, Apr. 25, May 30.
*Canopic ..... Feb. 22, 2 p.m., Apr. 4, May 16
*Republic ..... Mar. 7, Apr. 18
*Cretic ..... Mar. 28, May 9, June 20

***CEDRIC** 700 feet long, 21,035 tons. Feb. 15.

G. N. KOEPPEL, P. A. P. C., 30 Ellis St., San Francisco, Cal.; H. B. Rice Co., 609 South Spring St., Los Angeles, or any local agent.

The Oldest Steamship Office in Los Angeles
Established 1888
HUGH B. RICE CO.
609 South Spring Street
LOW RATES
Agents For All Lines

North-German Lloyd

Fast Express Service
PLYMOUTH—CHERBOURG—BREMEN 10 a.m.
Kaiser Wm. II Feb. 4 | Kronprinz Wm. Mar. 24
Cecilie (new) ..Feb. 11 | Kaiser Wm. II Mar. 31
Kaiser Wm. II Mar. 3 | Kaiser ..... April 7
Cecilie (new) ..Mar. 17 | Cecilie (new)..Apr. 14

Twin-Screw Passenger Service
BREMEN DIRECT, 10 A.M.
Bueiow ..... Jan. 29 | Breslau ..... Mar. 26
Barbarossa ..... Feb. 11 | Rhein ..... Apr. 2
Rhein ..... Feb. 27 | Ziethen ..... Apr. 9
Seydlitz ..... Mar. 12 | Seydlitz ..... Apr. 16

Mediterranean Service
GIBRALTAR—NAPLES—GENOA, AT 11 A.M. CONNECTING AT GIBRALTAR FOR ALGIERS.
K. Albert ..... Feb. 8 | K. Luise ..... Mar. 14
*Neckar ..... Feb. 15 | *Neckar ..... Mar. 21
P. Irene ..... Feb. 29 | K. Albert ..... Mar. 28
Friedrich ..... Mar. 7 | P. Irene ..... Apr. 4
*Omits Genoa.

Around the World Tours
EAST AND WEST.
North German Lloyd Express Line.
Marseilles—Naples—Alexandria.
GERMAN—MEDITERRANEAN—LEVANT LINE.
Marseilles—Genoa via Naples to the Levant.
ROYAL ROUMANIAN MAIL STEAMERS.
Constanza—Constantinople—Smyrna—Alexandria.
North German Lloyd Travelers' Checks Good All Over the World.
OELRICHS & CO., NO. 5 BROADWAY, NEW YORK; ROBERT CAPELLE, 230 POWELL ST., SAN FRANCISCO, CAL.

Hamburg-American

REGULAR SAILINGS BY MOST MODERN AND LUXURIOUS LEVIATHANS.

London-Paris-Hamburg
Pres't. Lincoln..Feb. 1 | Pretoria ..... Feb. 29
Pennsylvania....Feb. 8 | Amerika ..... Mar. 7
Kaiserin A Vic.Feb. 15 | Prinz Adelbert.Mar. 21

Gibraltar-Naples-Genoa
Hamburg ..... Feb. 15 | Oceana (Spcl)....Apl. 2
Batavia ..... Mar 7 | Moltke ..... Apl. 22
Hamburg ..... Mar. 21 | Batavia ..... May 7

Alexandria close connection made at Naples with Egyptian Mail S.S. Co.

(new Turbine) steamers of 12,000 tons.

Tours de Luxe 19-62 days. From $121-$565. Including all shore expenses.

NILE SERVICE Bookings made for trips up the Nile to Luxor, Assouan, etc., by the Hamburg and Anglo-Am. Nile Co.

TRAVELERS' CHECKS ISSUED.

Hamburg - American Line
908 Market St., San Francisco, & Local Agents in Los Angeles.

MORSE SEEDS

Plants and Trees

For 25c we will mail you a packet of 50 Seeds of our sensational Sweet Pea novelty,

Florence Morse Spencer

Send us your name and address and we will mail you free a copy of our

1908 Catalogue

This is the handsomest book on Seeds and Plants ever issued on the Pacific Coast.

C. C. MORSE & CO.

50 Jackson St., San Francisco.
(Successors Cox Seed Co.)

FREE FURNITURE

A new move and a mighty importan' one to furniture buyers.

Come in and see how we do it.

H. ARNOLD FURNITURE CO., 648 SOUTH MAIN STREET.

CUTLERY

Exclusively

OTTO STEINEN SUPPLY CO

219 WEST THIRD STREET

We sell cutlery of every description. Cutlery sharpening and repairing.

Finest Display of **OSTRICH PLUMES** and Feathers in Los Angeles
Prices that are not duplicated
MARVEL MILLINERY
241-243 South Broadwa

The Times-Mirror Company.

H. G. OTIS....President and General Manager.
HARRY CHANDLER.....Vice-Pres. Assistant Gen. Manager.
MARIAN OTIS-CHANDLER.....Secretary.
ALBERT McFARLAND.....Treasurer.
PUBLISHERS OF

Los Angeles Daily Times

Vol. 22, No. 51.

Daily, Weekly, Sunday, and Weekly Magazine. Founded Dec. 4, 1881. Twenty-seventh Year.

EVERY MORNING IN THE YEAR.

THE NEWS—Our Associated Press service covers the globe, transmitting over 25,000 words daily, not including specials. TERMS:—Daily, Sunday, and Magazine, 75 cents a month, or $9.00 a year; Daily, without Sunday, $7.50 a year; Sunday, $2.50; Magazine, $3.50; Weekly, $1.50. TELEPHONES:—Counting-room, Subscription Department, Editorial Rooms, City Editor and Local News Room; Sunset, Press 1; Home, ask for THE TIMES. AGENTS:—Eastern Agents, Williams & Lawrence, Brunswick Building, 6th Ave. and 20th St., New York; 1224 Marquette Building, Chicago; Washington Bureau, 40 Post Building. (THE TIMES on file:) San Francisco office, Room 1204 Spreckles Building, Arthur L. Fish, Representative. SWORN CIRCULATION:—Daily, net average for 1894, 18,901; for 1897, 19,225; for 1898, 26,181; for 1899, 25,733; for 1900, 26,738; for 1901, 28,448; for 1902, 30,930; for 1903, 39,346; for 1904, 37,702; for 1905, 43,150; for 1906, 59,501 copies; Sunday average for 1903, 70,749 copies; daily average for first 4 months of 1907, 52,852.

Yesterday's Regular Edition 49,780

THE TIMES has a far larger bona-fide circulation than any local rival. The industrious, substantial, liberty-loving classes are its steady patrons. The greatest volume of business advertising, the finest display, the best classifications, the largest results to advertisers. Proofs undeniable.

Offices: Times Building, First and Broadway.

Entered at the City Postoffice as mail matter of the second class.

Part II: Editorial and Business—City and Country

Editorial Pen Points

We are living in the age of money, and wars have become unpopular because they are no longer profitable.

We suppose the officers will enjoy their dance when they come here, as much as the sailors will their hops.

Why is Gladys Vanderbilt like a prize fighter who is about to be knocked out? Because she is taking the count.

The vicarious principle in life helps out a lot of people who earn their bread by the sweat of other men's brows.

The Jap appears to be about as welcome in Vancouver as Anthony Comstock would be in a Los Angeles dance hall.

We think the weather has already done the fair thing by the tourists and that it is now time to do something for the crops.

When last heard of, the man who proposed to write a series of "Big Talks With Little Men," was still looking for a publisher.

Those who expect a loud report when Leslie M. Shaw again shies his castor into the political ring will probably be disappointed.

"Earn a little and spend a little less," said Robert Louis Stevenson, but he said it before automobiles had come into general use.

The trouble is that, with all her wealth, Miss Vanderbilt will always be looked down upon by the Hungarian nobility as a mere imitation.

Count Skeesixs is to share in Gladys Vanderbilt's wealth while she lives and to have it all in the event of her death. Hurrah for Skeesixs!

There is no doubt that England would like to spank Canada, but the Lady of the Snows has now come to the age when she wears long skirts.

It is to be hoped that when we inform the officers of the fleet that we have prepared a night of two-steps for them, none of them will side-step.

It does not appear that girls are taking advantage of leap year to any extent, probably for the reason that the man who has to be asked isn't worth it.

Rich American girls must be allowed to do as they please, but we can't help noticing that a rich American man never marries a poor European girl.

The officers of the navy are slowly coming to the conclusion that the present President of the United States is commander-in-chief in reality as well as in name.

Los Angeles has apparently come to the conclusion that she is entitled to a glimpse of her own blue sky, smokestacks to the contrary notwithstanding.

The reason that Mr. Bryan is supposed to be really in earnest about his candidacy is that he is making a great many speeches without charging an admission fee.

If Judge Harmon could add a "y" to the end of his name he would be the greatest candidate for President of the United States the Democratic party ever nominated.

Molly Brady may have all the good looks that are credited to her, but she can never hope to marry a nobleman because she hasn't got the necessary amount of coin.

A three days' continuous barbecue for the sailormen of the fleet ought to make them fall in love with the chief seaport town of the west coast, which is to say Los Angeles.

The coming wedding is surely an international affair. Skeesixs is a Hungarian, Gladys is an American (yet) and the marriage ceremony is to be performed by an Irishman.

Although Japan is deeply in debt and her people are to be even more heavily taxed than ever, the latest reports are to the effect that the Mikado is still eating three meals a day.

We have no doubt that the gentlemen who have been appointed to serve on the committee with neighbor James J. Jeffries properly feel the honor that has been conferred on them.

Not as a permanent bargain, but just for a week or two, we are perfectly willing to trade Seattle and Portland a large bunch of sunshine for a few million gallons of their surplus rain.

We do not know what salary the German Emperor receives, but unless it is more than Charlie Schwab used to get, the Germans are not doing the right thing by a very hard worked man.

It isn't down on the legal calendar of any country, but the twenty-fifth day of the present month will be one of the world's greatest and most widely observed holidays—the birthday of Robert Burns.

There was a time when two kings could send their people to battle over a drunken quarrel. We congratulate humanity on the fact that kings can no longer do this, whether they are drunk or sober.

While there's life there's hope, of course, but as friendly advice to Count Boni de Castellane we suggest that he would better look for some other job than trying to lure Anna back to his bank account.

The cheer that went up in Congress for "Uncle Joe" Cannon can easily be induced to extend itself over the entire country in case the National Republican Convention decides to place him at the head of the ticket.

TAFT IS ALL RIGHT.

There was a world of significance in what E. P. Ripley, president of the Santa Fé Railway Company, said upon his arrival at Pasadena on Tuesday. His voice was raised in an indorsement of Secretary Taft as our next President. The word of Mr. Ripley means much and will accomplish much.

It is well known that Mr. Ripley has not entirely approved of the way in which the Department of Justice has gone about some of the work connected with enforcing the Sherman and Hepburn laws. Mr. Ripley has not been alone in this view. Many of the men of great achievement, like this railroad president, while refraining from radical criticism of the laws, or of the government for enforcing laws upon the statute books, have disapproved of the methods of certain of the underlings in Mr. Bonaparte's office.

This dissatisfaction on the part of the men who do great things, coupled with the known fact that the President stands so solidly behind the candidacy of Secretary Taft, has created a little misgiving as to how the two facts would work out in the final result. Mr. Ripley allays some misgivings.

William H. Taft is no unknown quantity in the equation between the government and the industries of the country. He has been tried in a great many important situations and his ability, temperament and methods are all thoroughly comprehended. His way of doing things, in all positions which he has ever occupied, has met with an unusually general approval on the part of all classes of the community.

The fact that the President is for Taft does not mean that Taft would be a Roosevelt when occupying the Presidency, any more than the fact that any citizen is for Taft means that he thinks the government will be administered by the Secretary of War exactly as it would be by the citizen himself if he were President. The President's favor for his Secretary of War means what such favor goes for on the part of any other well informed citizen of the republic. He is for him, as we are for him, because he and we are persuaded that Secretary Taft contains the necessary ability, the desirable experience, and the poise of character and general temperament which fit him for the office. Mr. Roosevelt does not expect Mr. Taft to conduct the administration of the government exactly as he has conducted it in all respects; but he thinks that Taft in the Presidency will be President and will not be too easily guided and moved from his own opinions going to the root of questions after careful consideration.

It would be mistaken judgment to expect the administration of the government in the four years following March 4, 1909, to be modeled exactly upon what has been done in the term ending upon this date. The next Presidential period will be in many respects very different from its predecessor and will call for probably many changes in our ways of doing things. Those who favor Secretary Taft do so because they think he has the grasp of intellect and courage of mind to comprehend the exigencies of the hour and to do what he thinks right in the light of the day's needs and of yesterday's experience.

Mr. Ripley and other men engaged in the management of great enterprises want what the average good citizen of the United States in every walk in life wants in a candidate for the Presidency—a man who will execute the laws and confine his activities to the executive branch of the Federal government, leaving the judiciary to pursue its course independent of undue influence on the part of the executive, and treating the legislative branch in the same way, leaving it the same absolute independence of action.

WHO HAS NOT TWO CENTS?

It appears that there are many people in Los Angeles during these dull times who have not an income of two cents a day. This story comes from the managers of the Salvation Army soup houses, where an effort is being made to see that no person in this wealthy city shall go hungry. The army furnishes a bowl of excellent soup, and the bowl a big one, too, for two cents, yet there are people (who would be industrious if they could find work) lacking the necessary two cents and who receive their dinner as alms. One of these institutions is feeding as many as 1500 persons a week. Dana Bartlett's mission is feeding 1000 a week. It costs the army $50 a week to furnish this big bowl full of nourishing soup at midday to nearly 300 persons a day.

A business concern in the city a few days ago put a small advertisement in The Times stating that a man was needed for night watchman. The next morning 100 men applied for the place and many of them would have been glad to have secured it at less than the $50 a month offered as wages. Some of these men stated that they had been out of work for a number of weeks.

Perhaps those whose story is most pathetic are the Mexicans who have been working on the railroads. They were born poor and will die poor, but it is a sin on our part and a shame to the city if they go hungry.

The Times has referred to this subject frequently during the last three or four months. It may be tiresome to some of our readers, but it can never be out of place until ample provision is made for furnishing at least the meager midday meal proposed by the Salvation Army so that no person, resident in this city, shall be obliged to actually suffer from the pangs of hunger in the midst of such superabundance of everything.

There are perhaps some hundreds of these poor persons in the city who have not the two cents necessary to secure a bowl of soup—but contemplate the thousands upon thousands of us to whom two cents a day is absolutely nothing. There is many a man in Los Angeles whose cigars cost a dollar a day. A dollar would furnish fifty of these hungry men with a bowl of fairly satisfying soup. The smokers are not the only people who have money to burn nor the only people who burn it. We have all expensive habits, the cutting off of which would be a direct benefit to us in every way. To give up a little of our superfluity for the purpose of feeding the hungry would count for an incalculable benefit in the uplift that would come to personal character.

It is needless to dwell upon this subject. Is there a man or a woman who reads these lines who will not instantly obey the impulses of his human nature and promptly see that something goes from his hand into the treasury of the Salvation Army, of Dana Bartlett's mission, the Associated Charities, or some other institution organized for the purpose of taking care of the hungry?

RAG-TIME IN THE CHURCHES.

A gentleman of New York—he might be offended if he were referred to merely as a man—has emerged from comparative obscurity long enough to emit a howl to the effect that "present day church music has deteriorated until it is a disgrace." The individual of the mournful voice is a choir leader and is described by the Associated Press as a "professor." He is reported to have declared that "too often in evangelical churches the music, supposed to be sacred, is of the rag-time variety and the words set to the music doggerel." The professor evidently is a critic also.

Will he permit us to ask him, humbly, but none the less seriously, wherein the disgrace lies? Supposing the music is more or less rag-time, admitting that many of the verses are not up to New York's lyrical standard, if the hymns do good, and undoubtedly they do, where is the disgrace? This is a rag-time age. The church has to contend with the ten-cent theaters on Sundays and if it indulges in crowd-catching music and simple rhymes in order to compete the better with the moving picture show in the next block why should the "professor" blame the church?

The learned New Yorker must remember that the general public is not so fortunately situated as himself, has not such a Parsifal ear and is not attuned to such classical ecstacy as he must enjoy. It has been brought up on "Ta-ra-ra-boom-de-ay," "Her Golden Hair Was Hanging Down Her Back," "Where the Silvery Colorado Wends Its Way," "Forty-five Minutes From Broadway" and all that sort of thing on week-days, and so, when Sunday comes around, it prefers something frisky to the "Dead March" or even the "Pilgrim's Chorus."

The sensitive Gotham "perfesser" will admit that Dr. Torrey has had a little success as an evangelist. Much of this is due to the "message" he delivers and his own personality, but some of it comes from the "music" and the "doggerel" he supplies. Some of the Torrey hymns sound as if they were Main street successes. That's one reason why they have caught on with the vulgar throng. Take a sample. Torrey wanted to give his congregation an idea of what the Bible teaches. He wished them to be really interested in it, and to join in the chorus. Browning's style of verse would not attract the man in the street, while classical music would be calculated to frighten him ten blocks away. So Torrey fell back on rag-time and doggerel. The result was "My Mother's Bible," a favorite on every shore washed by the seven seas. It starts like this:

"There's a dear and precious book,
Though it's worn and faded now,
Which recalls those happy days of long ago,
When I stood at mother's knee,
With her hand upon my brow,
And I heard her voice in gentle tones and low."

Yes, that is doggerel. And the tune it is set to is second cousin to rag-time, but the two combined tell a story which is ennobling and which touches the heart strings. If we have more such tunes in our churches and less in the ten-cent theaters, there will be fewer Meskils and Robes.

GLADYS IN HUNGARY.

All her fellow-countrymen and women whose hearts are in the right places will wish Miss Gladys Vanderbilt well in the new life which she is about to enter, consequent upon her marriage to the Hungarian Count whose name is noble but quite unpronounceable. Figuratively speaking, there is no one among us of a spirit so churlish as to refuse to fling an old shoe after the girl for luck, or to shower her with a nickel's worth of rice, tight as the times are. But what we wish her, and what we fear will happen to her, are two different things.

Perhaps there would not be the squeamish feeling over this affair were it not that there are so many deplorable examples which rise in memory—examples of good American girls like Miss Gladys who have gone to Europe as the wives of titled foreigners only to come back with red eyes and broken hearts. It is needless to go over the long list from the first case of the kind to that which, unhappily, will not be the last. It makes an American's blood boil to think of all our girls who have been treated like dogs among the elite of the effete monarchies and alleged republics of the Old World.

The trouble is that those people over there are still seized with the illusion that there is such a thing as noble birth. Take this man who is to wed Gladys, for instance. He thinks, down deep in his heart, that he is made of superior clay. He has been educated to believe that nothing else counts. To his way of thinking Dolly Madison and Frances Folsom and all the fair women who presided in the White House in times gone by were mere scrubs. He is probably trying to make himself believe just now that he doesn't think that way, but wait until the old dames of the nobility and the Dukes and all those things get out their hammers and start in to knocking that poor little New York girl, who hasn't a thing in the world to recommend her, from their point of view, but money.

Again, and a thousand times again, it is to be hoped that this case will prove an exception. Let us hope that she will be happy as the day is long, away yonder under the shadow of purple thrones and ivy-covered castles. Let us hope her man will stick to her through thick and thin as a true American husband would do. When the sneer starts to go around, and the cold shoulder is handed out, let Skeesix get right up on his hind legs and break the furniture. If he will do that he can come back to America twice a year and any man on the bleachers will gladly and proudly rise and give him a seat.

A LOVE MATCH.

HOW IT WORKS.

A business man pays his gas bill once; he pays his water bill once; he pays his grocery bill once; he pays his ice bill once; he pays his milk bill once—and he pays his telephone bill twice.

The double telephone system is a costly and needless nuisance which cuts right and left. There should be but one telephone system. Like the supplying of water and the furnishing of drainage, it is a natural monopoly.

The position of The Times with regard to public ownership is well known. Along that line we should not go very far and should move with great caution—one step at a time. The public administration of water, sewers and the mails has worked pretty well. A government telephone service is what we shall probably come to.

Two telephone lines, to perplex us and tax us and drive us to language which would shock E. Toopious Earl, are as great an anomaly as would be two competing postoffices.

THE EXPERT SPEAKS.

Brig.-Gen. Greely, an army veteran about to retire, talking Tuesday at the Hotel Alexandria about the army, spoke like a Times editorial.

"Raise the soldier's pay and give him better food," says the veteran, "or we shall have to resort to conscription."

Warfare in the future will require more training than that of the past. Raw recruits have had little chance in past wars against the drilled phalanx. They will have less in future wars. The blunders of unskilled men handling muzzle-loading guns of small caliber by hand were many and disastrous. Modern guns are loaded and directed by complicated electrical appliances and an inexperienced person fooling around them may bring about awful destruction.

"You cannot teach a man a trade by working an hour a week," says Gen. Greely. War is a trade. It is more, a science. Commanders have always needed a scientific training for war. The men must have this now. To get an army properly fitted to man modern defense guns we must have a larger standing army. We cannot expect to get an army for $13 a month. Nor can you have it unless the men are fed as well as those in private life. Why should they not be?

In 1861 when the war broke out farm hands could be had anywhere for $15 a month and board, if engaged by the year. Then $13 a month in the army, where all was "found" was fair enough pay. Farm hands cannot be hired here now for $20 a month. Nor will they work unless they are well fed. Is it not fair that the soldier be paid as well and fed as well as the plow-boy? More depends on the soldier, and he must display more intelligence.

We are most happily situated in our freedom from the necessity of maintaining a standing army of 200,000 men or more. But we are in the very maelstrom of world activities and need an ample skeleton of an army on which to graft volunteer forces to meet emergencies. Certainly 75,000 men is none too large an army to maintain in view of possible contingencies.

THE SEER'S VIEWS.

Gen. Grosvenor, formerly a Congressman from Ohio, has won a reputation as a forecaster of elections. He has seldom gone astray in his prophecies. It is early in the day to guess what will take place next November. Grosvenor, however, takes a jump at it.

He says Bryan is sure to be the Democratic nominee. Well, Bryan himself says so, and who will say him nay? When it comes to the people, Gen. Grosvenor says Bryan will get the electoral votes of all the Southern States, 166, and no more. The Buckeye prophet says more sententiously than charitably, "The Devil would get that number on the Democratic ticket."

As to the Republican nominees, Gen. Grosvenor said: "There is no opposition to Taft in my Congressional district." He said further that he doubted if "there was much of a fight against Taft in that State" (Ohio.)

In the case of Harry Thaw it appears that a fool and his money were easily connected up.

LESS GOLD; MORE SILVER.

[Preliminary Report of Director of ...] The production of gold in the United ... $4,753,401 in 1907, as against 1906, ... amount of silver produced was increased ... 1,000,000 fine ounces. Alaska's gold ... off a little more than $3,000,000. Colorado ... to have led all the States in 1907 in the ... of gold, as it did in 1906, the amount ... ing reduced from nearly $22,000,000 in 1906 to $21,000,000 in 1907. Montana heads the list ... production of silver with 12,118,000 fine ... Colorado and Utah only a few thousand ... behind.

The following table shows the value of ... duction of the gold and silver States for ...

State.	Gold.
Alabama	$25,434
Alaska	18,251,619
Arizona	2,559,516
California	17,294,263
Colorado	29,386,933
Georgia	44,500
Idaho	1,987,455
Michigan	....
Missouri	6,710
Montana	4,306,345
Nevada	14,704,688
New Mexico	235,234
North Carolina	73,419
Oregon	1,179,900
Porto Rico	1,217
Philippines	7,333
South Carolina	50,000
South Dakota	4,083,444
Tennessee	1,756
Texas	902
Utah	4,483,841
Virginia	14,000
Washington	155,000
Wyoming	3,245
Other States	1,137
Totals	$89,630,209

The commercial value of fine silver ... aged about 63 cents an ounce, and in ... cents an ounce. The production of fine ... 1906 was 56,517,900 ounces.

HOROSCOPE FOR

Thursday, January 23, 1908.

Ill fares the hand today that sets to work. Ponder decisions. This day's fate is done.

A day unfavorable to enterprises in untried fields. Proceed cautiously.

Sign no important writings without ... tent advice in these twenty-four hours. ... pledge yourself to hazardous undertakings ... proposed today for the first time.

Deeds and other documents carrying ... ities must be scanned closely this day ... against hidden provisions.

Be not hasty, however, in deciding ... sitions that have favorable promise. ... cision, whether for or against, if at all ...

Take heed against heavy objects ... If they are to be moved, do so with ... against their fall.

The garnet is the lucky stone for the ... birthdate this is. She will have an ... higher walk of life this year.

Some loss and some small disappointment ... en the man with his birthdate this day ... is a worthy enterprise for him which ... success.

The girl born today will probably ... spiritual and disinclined to mingle ... tude. She will marry well.

Cleverness, quickness and charm of ... mark the boy born this day. Encourage ... widely.

Appearances.

Alas, how oft appearances deceive!
The fairest flower may hide a bitter ...
The gayest-plumaged bird will often ...
The echoes howling o'er the dismal ...

The tallest tree may be at heart infirm ...
The roasiest apple is not always sound ...
The clearest water holds the dreaded ...
The gaudiest mushroom isn't fit to ...

And so the girl who might inspire a ...
Whose smiles the coldest heart might ...
Is heard to say "I seen it" or "they ...
And has a fondness great for cheese ...

RIGHT, COLONEL!

During the recent prohibition ... the South, some of the daring workers ... celebrated wet burg, Louisville, Ky., ... in by accosting passers-by on the ... Blank was stopped one day by the ... you drink whisky, Sir?" After sizing ... ent and drawing himself up to his ... stature, the colonel replied, "I decline ... that question, sir, until I know whether ... quiry or an invitation."

Always.

Quizzem: To what religious denomination ... belong?

Stayaway: I'm a seventh-day absentist ... City Times.

The Lily

A Solid Silver Pattern made by the ... Silver Company.

Specially reduced prices on this ... pattern.

We have an Oak Chest containing ... pieces. Our regular price was $... have reduced it to $275.00.

Every piece of the Lily pattern ... reduced. Read over this list:

		Our Regular Price
Tea Spoons	Set of 6	....
Dessert Spoons	Set of 6	$15.00
Table Spoons	Set of 6	19.00
Table Forks	Set of 6	17.00
Table Knives	Set of 6	16.50
Dessert Knives	Set of 6	14.50
Soup Spoons	Set of 6	16.00
Bouillon Spoons	Set of 6	9.00
Egg Spoons, gilt	Set of 6	9.75
Orange Spoons	Set of 6	13.00
Bon Bon Spoons, each		1.75
Fancy Olive Spoons, gilt, each		3.50
Pie Server, gilt, each		8.75
Soup Ladle, gilt, each		16.00
6 Pearl Handle Dinner Knives		7.50
6 Celluloid Dinner Knives		3.50

Montgomery Br...
JEWELERS AND SILVERSMITHS
Spring Street at Third

Income Paying Investm...
Are the best restorers of ... and Units of Trustee Prop... the best Income Investments ... stand the test of present ... They never pass a dividend ... they steadily grow in ... for Booklet No. 5.
The Trustee Company of L...
357 S. Spring St...

SS GOLD; MORE SILVER.

ry Report of Director of the Mint on of gold in the United States for 1907, as against 1906, when silver produced was increased by ounces. Alaska's gold production ore than $3,000,000. Colorado is all the States in 1907 in the pro did in 1906, the amount, however from nearly $23,000,000 in 1906 to 1907. Montana heads the list silver with 12,118,000 fine ounces Utah only a few thousand

ing table shows the value of the e gold and silver States for 190

	Gold.	
	$25,424	
	18,251,610	
	2,539,516	
	17,394,362	
	29,286,833	
	44,502	
	1,087,655	
	....	
	6,750	
	4,306,345	
	14,704,656	
	235,224	
	73,419	
	1,179,988	
	1,219	
	7,255	
	59,033	
	4,085,446	
	1,756	
	902	
	4,652,941	
	14,030	
	155,025	
	3,245	
	1,157	
	$89,620,399	

rcial value of fine silver in 190 cents an ounce, and in 1907 a ce. The production of fine s 17,900 ounces.

HOROSCOPE FOR

Thursday, January 23, 1908.

s the hand today that sets its mark, cautious. This day's fate is dark.

vurable to enterprises in new Proceed cautiously.

portant writings without taking in these twenty-four hours. to hazardous undertakings that for the first time.

ther documents carrying serious scanned closely this day to provisions.

y, however, in deciding against have favorable promise. Beware for or against, if at all feasible. against heavy objects incorrectly to be moved, do so with fall.

is the lucky stone for the wom is. She will have an opportu of life this year.

nd some small disappointment with his birthdate this day; enterprise for him which

rn today will probably be disinclined to mingle with marry well.

quickness and charm of born this day. Encourage

Appearances.

appearances deceive!
flower may hide a bitter
umaged bird will often
howling o'er the dismal
e may be at heart infirm.
apple is not always swe
water holds the dreaded
t mushroom isn't fit to
ri who might inspire a song
s the coldest heart might
you'll seen it" or "they does
fondness great for chewing

RIGHT, COLONEL!

recent prohibition campaign
me of the daring workers
st burg, Louisville, Ky., and
g passers-by on the street
opped one day by the challenge
sky, Sir?" After sizing up his
ing himself up to his full
olonel replied, "I decline to
sir, until I know whether it
nvitation."

Always.

what religious denomination
'm a seventh-day absentist.—

The Lily

er Pattern made by the Wh
pany.
reduced prices on this de

an Oak Chest containing
r regular price was $337.
d it to $275.00.
ce of the Lily pattern has
ead over this list:

		Our Regular Prices
	Set of 6	....
oons	Set of 6	$15.00
ns	Set of 6	19.00
s	Set of 6	17.00
es	Set of 6	16.50
ives	Set of 6	14.50
ns	Set of 6	16.00
oons	Set of 6	9.00
s, gilt	Set of 6	9.75
oons	Set of 6	13.00
noons, each		1.75
Spoons, gilt, each		3.50
gilt, each		8.75
gilt, each		16.00
dle Dinner Knipes		7.50
Dinner Knives		5.50

ntgomery Bros
WELERS AND SILVERSMITHS
ing Street at Third

e Paying Investment
st restorers of cou
of Trustee Propertie
come Investments.
test of present cond
r pass a dividend
ily grow in value
t No. 5.
eCompany of Lo
7 S. Spring Stree

MUSIC AND THE STAGE.

One of the most remarkable things in dramatic life is the enduring pop- ularity of "The Holy City." Last year it was played to more than 100,000 people, yet in the present Ferris re- vival the business seems in a fair way to equal that figure. At yesterday's matinée performance, Auditorium was filled, and at the night performa- nce hundreds were turned away. Though a veritable melodrama, this has a religious background which gives it true saving grace. Further, it is well written by George Broadhurst, who is a master at maintaining inter- est in lines, action, plot and story and there has plenty of strength to carry it regardless of its religious ap- peal.

Of course the sumptuous character of the production has overlooked. Dick Ferris is famous for his scenic acces- sories, and here his distinctive art shows again. His personal attention is said to the management of the play, and the transitions and shad- ings are in general superb.

In this production Florence Stone renders her well-known impersona- tion of Mary Magdalene. Florence Bar- rows the best piece of character she has given us, in a bit in the play. Frank Beamish plays the high priest, Robert Wayne is seen as Judas, and David Edwin as Pilate.

Josef Hofmann will play at Simp- son Auditorium tonight.

This is Hofmann's fourth visit to Los Angeles, and he has always en- joyed a splendid patronage, although on every occasion heavy rains have marred his own shower of melo- dies. His tonight's programme is a fine one, and should exercise all his special talents.

Forrest Morgan, well-known western musician, who has lived for a number of years in Denver, has taken a home in Los Angeles. Mr. Morgan has just had a new composition accepted for the next concert of the Ellis Club, and his "Song of May" will be sung at the concert of the Woman's Lyric Club.

Mr. Smith and his party are expected here today, on the violinist's private car "Rector." He will make this city headquarters during his Southern Pacific tour.

The English adapters of "The Squaw Man" have selected a singular title for their play on the other side. It will be named "A White Man." The rea- son offered is that "squaw man" is a term of reproach, whereas white man, in the United States and all the Brit- ish colonies, is a tribute of equality— in which case it is difficult to see the reason of the new name, since in reality there certainly exists the sen- timent of reproach.

Mr. and Mrs. William Faversham's play, has been adapted a book from the pen, which will shortly be announced by Messrs. Harpers for its second edi- tion.

HEADS "DE NAVIGATORS."

Old Negro After Experience in Police "Sweat Box" Secures His Release.

With his eyes fairly starting from his head and his kinky hair almost on end, James Thompson, a negro aged 17 years, took the wit- ness stand in Justice Frederickson's court yesterday, and, by telling a most remarkable story of his treatment in the police "sweat-box," secured his release from a felony charge.

Thompson is a funny-looking little negro. He, according to the charge against him, made violent love to a white girl of his acquaintance, but, like Romeo's "Lucile" of fiction, they loved too well.

Therefore, Thompson was caught by one of the relatives of Miss Effinina Johnson, and, after having the base- ness of his garments thoroughly dust- ed with the foot of the relative—inci- dentally, the foot carried a No. 16 shoe—the little negro man was sent to the Police Station. A scandal in social circles resulted. Thompson de- clared that he only made love accord- ing to the codified rules. He was tak- en to the police "sweat-box," and when put through the series of ques- tions. When he came out, the officials had a confession from him.

In court yesterday the negro denied his confession. He said he had been driven into confessing something he was never guilty of, and that one of the detectives had treated him in a brutal manner and that an attorney had scared him half to death.

"Dey done say to me dat deys gwine duck me down into de water in de City Jail, and dat de navigators gwine to cotch me and eat me up," explained the negro, with the whites of his eyes showing.

"And what, was going to eat you up?" queried the court.

"De navigators, de navigators," shouted the little negro. "Dem things wid de iron backs and de mouth what has a millyun teeth in de jaws."

The court understood Thompson to mean alligators, and told the witness to come.

"After dat, dey gwine fer to take me daid body outen de navigator and den me up togedder again and dey mah body to San Francisco. I has got relatives in San Francisco. I does want none of dem to see me lady all sewed up arter dey grabs me outen de navigator. I ain' like de Lawd wuz wif Jonah and he ett up by de whale. He want given to no navigator to eat I rudder go to de pen dan be ett by de navigator."

The court continued with a story of Thompson expected to be hanged and then quartered, and Justice Frederickson, in view of the testimony and the story told by the negro, over- ruled the confession and released him. The little negro refused to leave the jail to get his belong- ings, because he feared some one would grab him and throw him into the Mediterranean passage, where the sharks are kept to eat up bad pris- oners.

BETTER THAN EUROPE.

Jersey Man Prefers California to Anything the Old World Has to Offer.

Hugh Boyd, proprietor of an after- paper in New Brunswick, N. J., is now at the Westminster. He spends his winters in this part of the state for several years and says, frankly, that he has interested many of his neighbors in the advan- tages of Southern California.

"I spend my winters here," said Boyd to a reporter, "and my oldest son looks after the paper. In summer I work hard, and my son enjoys himself in Europe. I prefer an outing in this country. The trip that you might sug- gest, the industrial freedom of Los Angeles is commented upon in our cities, and all of its tourist lures, that it will always re- main as it is today."

Mr. Boyd resided in New Brunswick as a boy. He saved up a few thou- sand dollars and purchased a mori- bund paper. During the past twenty- years he has made a fortune from it and will leave it to his sons a splendid legacy. One of his sons recently married the daughter of a Standard Oil magnate. Although his wife inherited several millions from her father, young Boyd is at the head of an advertising agency in New York, because he is too inde- pendent to live on his wife's income.

HOMESEEKERS' EXCURSIONS.

Party of Forty Leaves Los Angeles to Inspect Farming Possibilities in Corcoran District.

An excursion of forty homeseekers left Los Angeles at 6:20 o'clock last night via the Santa Fé to visit the new town of Corcoran in Kern coun- ty. The prospective farm owners will remain at the new townsite until to- morrow night, and will return to Los Angeles Saturday morning.

At Corcoran the party will live in the special Pullman and dining cars in which they left Los Angeles. The new sugar factory, now nearing com- pletion, and the land and its possibili- ties for farming, will be inspected. The Security Land and Loan Company is conducting the excursion.

HF CLOTHIERS FOR MEN AND BOYS

A Few Specials

Men's $1.50 Derby Ribbed Underwear, per garment . 95c
Men's $1.50 Stiff and Pleated Bosom Shirts . . 95c
Men's $1.50 Pleated White Shirts $1.05
Men's Coat Sweaters $3.50
Men's $4.00 Shoes and Oxfords—many Styles and Leathers $3.20
Men's Soft Felt Hats, $3 and $4 Values . . $1.85
Boys' Coat Sweaters $2.00
Boys' $3.00 Shoes $2.40
Boys' $2.50 Shoes $1.95
Children's $2.00 Shoes $1.65
Children's $1.75 Shoes $1.35
All Boys' Clothing Except Corduroys at 20% Off
Girls' Coats Now on Sale at . . 1-3 Off
Leather Bags and Suit Cases at 1-3 Off

See Our Large Ad. on Page 6 Part II

WE FILL MAIL ORDERS

Harris & Frank
Leading Clothiers (INC.)
437-439-441-443 South Spring
Between Fourth and Fifth Streets.

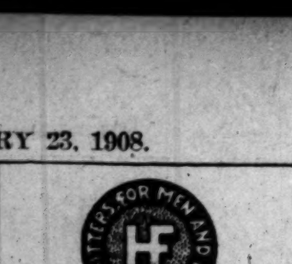

A SMART BUTTON BOOT AT $3.50

We think it considerably better in every way than the money will buy elsewhere. Perfectly made of fine vici kid, welt sole, Cuban heel.

Same style in lace, same price.

An exceptional value—even for Staub's—where good value is always assured.

Full line of over-gaiters; shades to match any gown; prices $1 to $2.

Staub's
Broadway Corner Third

Guaranteed RUBBER HOT WATER BOTTLES

at extraordinary low prices. New, strong, live rubber guaranteed to wear. Just from the factory and on sale at special low prices.

2 Qt. Size 75c
3 or 4 Qt. 85c

Phone orders promptly filled. Mail orders filled. 5c extra for postage.

Cf Hamilton Drug Co.
352 SOUTH SPRING—Cor. FOURTH
S. F. BOTHWELL, Pres.
H. M. NEWLON, Sec'y.

Expert Shampooing 50c
Weaver-Jackson Co.
443 South Broadway

Riding Boots
For Men and Women
WETHERBY-KAYSER SHOE CO.
215-217 South Broadway.

Keep Warm! Oil Heaters $3
VOLLMER-JANTZEN COMPANY
Seventh and Hill Streets

J. W. Robinson Company
Boston Dry Goods Store
SO. BROADWAY 235-237-239 SO. HILL ST. 234-244

Real and fancy laces, appliques and dress trimmings reduced a third.

Men's $1.25 Underwear 75c

Men's $1.25 wool shirts and drawers at 75c—form-fitting garments with sweater necks; others of grey Australian wool with extra wide facings, "pocket" seats and faced seams.

$1.00 Shirts 65c

New patterns in $1 and $1.25 soft-bosom shirts that have become somewhat soiled from handling. All sizes for tomorrow's early comers.

Pajamas at Half

Well made garments of Madras and Penang cloths; some with frogs, some with large pearl buttons; sizes 15 to 17.

$2.00 Pajamas $1.00 a suit.
$3.50 Pajamas $1.75 a suit.

35c Half Hose 25c

"Alexis" half hose, which you know to be the best possible to get anywhere at 35c, will be sold here tomorrow at twenty-five cents a pair.

But no more than 12 pairs to anybody.

(Just Inside Main Entrance)

It costs surprisingly little to give a delightfully cozy appearance to a home when drapery fabrics of the character referred to in this list can be bought at reductions like these:

30 and 36-inch Royaline crepes in a tremendous variety of floral designs, cut from 25c and 35c a yard to . . 15c

50-inch tapestry and silk damask for furniture coverings, regularly $2.00 and $2.50 a yard, now . . . . . $1.50 Yd.

Choice of our entire line of silk fringes, regularly 25c, 35c to 50c a yard—now . . . 15c

35c cotton taffetas and printed denims for . . . 25c

$1 and $1.25 imported French cretonnes in many exceedingly rich floral designs now 75c

(Third Floor.)

$7.50 to $12.50 Street Hats . $3.50

As advertised yesterday all $7.50 to $12.50 street hats are to be sold at three dollars and a half.

(Second Floor.)

H. JEVNE CO.

Lemons
Sound, Well Cured Fruit
15c doz. 300's
$3.00 for box of 360

Oranges
Same Quality as Shipped East
30c doz. large
$2.50 for box of 125

Two Stores:—6th and Broadway, 208-210 S. Spring St.

Anderson & Chanslor Company
GROCERS 428-430 SOUTH SPRING STREET
Phones—Exchange 38

Coulter Dry Goods Co.
219-229 S. Broadway — 224-228 S. Hill Street

Breakfast 8:30 to 11; Luncheon 11:30 to 2:30; Fourth Floor Cafe

Initialed Hdkfs. for Less.

Even those of you who have plentiful supplies of handkerchiefs will recognize this as an exceptionally good opportunity to buy for future needs, or for gift purposes.

Four styles of initialed handkerchiefs—the well-known poppy spray; allover plaid Shamrock linen, with fleur de lis design; Shamrock linen with forget-me-not initial, and linen cambric with initial; not all initials in every style mentioned, but all in one sort or another; regularly splendid 35c values; now, 6 for $1, or, each 20c

Unlaundered Irish linen handkerchiefs, with embroidered corner and initial; regularly 15c; now, 6 for 50c, or, each 10c

Plain laundered handkerchiefs of sheer linen at the same price.

Outing Flannel 10c yard.

When you want the very best long cloth that's manufactured, come here and ask for "Convent Long-cloth," the brand that we import direct from England, and of which we control the sale in Los Angeles.

Best for firm, even, fine thread; 35c a yard, or, in pieces of twelve yards, $3.75.

Amoskeag outing flannels and plain colored Daisy outing flannels, which are quoted on the New York market today at 10½c, we are selling to you for 10c

And not a meagre line, either; but a collection fully worth asking regular value for; the offer holds good this week.

36-in. Peau de Cygne, value $1.75, for . $1.45
36-in. Peau de Cygne, value $2, for $1.65
36-in. Satin Majestic, value $2, for $1.75
36-in. Chiffon, value $1.50 for $1.25
36-in. Moneybak, value $2.25, for $2.00
36-in. Taffeta, value $1.35, for $1.05

$1.00 for $1.75 Plaids

44 to 54 inch plaids, in the full assortment of bright and somber shades. Charmingly pretty for girls' dresses and for separate skirts or whole suits for women and misses.

Staple styles—styles that will be back again next season at full price; now on sale at one dollar.

Combinations of red and brown and black; of green and red and tan; of blue and black and red; or gray and tan and red; of green and blue and black; together with the two-tone ombre effects—black and red; blue and red; blue and black; green and gray and green and black $1.00

65c for $1.50 Scotch Suitings

Simply because the line's broken and won't be reordered at once; handsome mixed Scotch suitings in two shades of gray—medium and light, and black; 56 inches wide; worth $1 to $1.50 a yard, at 65c

Waists for Spring, 1908

It's easier to see than to think; so, almost before you'd begun to think about lingerie waists for spring, we put a whole window full of them where you may admire to your heart's content.

And you WILL admire them, and buy them, too; that's a foregone conclusion, for we've never had styles that were prettier or so inexpensive, in many seasons.

Styles for every taste are here—the "frilly" ones for those who like fussiness; the severe man-tailored linen shirts for those who prefer them; and every in-between gradation. If you're tired of lace and embroidery, the tiny tucked effects will appeal to you; if you like hand-embroidery, it is here in profusion; if you'd rather have lace and insertion, many of the handsomest garments are lavishly trimmed with the best and most lasting sorts.

But look at the Broadway window; that is better than yards of description.

$4.00 and $4.25 Cape Gloves Today $3.50 Pr.

Reduced Rugs Now

These under-priced rugs meet the demand for well wearing rugs, and they fill the requirements of those who desire appearance as well as durability. Best of all, they're remarkably inexpensive today.

30x60 Jute Smyrna Rugs; reduced from $1.50 to 95c.
9.6x13.6 Jute Smyrna Rugs, reduced from $18 to $12.50
12x15 Jute Smyrna Rugs, reduced from $30 to $16.
13.6x16.6 Jute Smyrna Rugs, reduced from $25 to $19.
30x60 all wool Smyrna Rugs, reduced from $2.50 to $1.75
30x60 extra heavy all wool Smyrna Rugs; reduced from $2.75 to $1.95.
30x60 best grade all wool Smyrna Rugs; reduced from $3.25 to $2.45.
36x60 best grade all wool Smyrna rugs; reduced from $4.00 to $3.25.
36x72 best grade all wool Smyrna Rugs; reduced from $4.50 to $3.75.
6x9 best grade all wool Smyrna Rugs; reduced from $12 to $9.
9x12 best grade all wool Smyrna rugs; reduced from $22.50 to $18.00.
9x12 best grade all wool Smyrna Rugs; reduced from $30.00 to $22.50.

Fancy Belting by yd. 95c; Instead of $1.25 to $1.75

Coulters

Desmond's
Corner Third & Spring Sts.
(Douglas Building.)

Men's Suits and Overcoats
Nothing Reserved

$15.00 Suits and Overcoats This Week $10.00
$18.00 Suits and Overcoats This Week $12.00
$20.00 Suits and Overcoats This Week $13.35
$22.50 Suits and Overcoats This Week $15.00
$25.00 Suits and Overcoats This Week $16.65
$27.50 Suits and Overcoats This Week $18.35
$30.00 Suits and Overcoats This Week $20.00
$32.50 Suits and Overcoats This Week $21.50
$35.00 Suits and Overcoats This Week $23.35
$37.50 Suits and Overcoats This Week $25.00
$40.00 Suits and Overcoats This Week $26.65
$45.00 Suits and Overcoats This Week $30.00
$50.00 Suits and Overcoats This Week $33.35
$60.00 Suits and Overcoats This Week $40.00

See Our 225 Feet of Show Windows

Men's Hats, Neckwear, Gloves, Hosiery, Suspenders, Night Shirts, Pajamas, Underwear, Shirts, Leather Goods on sale at 25 PER CENT REDUCTION. Agency lines alone excepted

IT WILL PAY you to buy now even if you put them away

Delicious Pineapples

Hawaii's fairest type. Latest improved variety. Flesh fine grained, spicy flavored and sweet. Nectar-like juice oozing from every pore. All sizes. Surprisingly low just now.

Ludwig-Matthews Co.
Tel. Main 550, A628. 133-35 S. Main St.

BUCK'S Stoves and Ranges
Best in the World Today
Sold on Approval by
HENRY GUYOT
538-540 South Spring St.

Harrington & Co. 445 S. SPRING STREET.
Clothier and Haberdasher
FAMOUS FOR $10 SUITS

The Way to Goldfield
Through Sleeping Cars Daily
Particulars at 601 S. Spring St. and First Street Station Los Angeles
SALT LAKE ROUTE

We Will Make You a Suit to Order for $10
INVESTIGATE
UNITED TAILORS
349 South Main Street

IVERS & POND PIANOS SOLE AGENTS
J. B. BROWN MUSIC CO., 868 South Broadway.

EVENTS IN LOCAL SOCIETY.

A PLEASANT bit of news yesterday was the announcement of the engagement of Miss Inez Ray to Paul Weeks of Philadelphia. This charming young woman is the daughter of Mr. and Mrs. E. M. Ray of No. 40 St. James Park. She is one of society's favorites. The groom is a prominent young man of Philadelphia, where the young people probably will make their home after the wedding, which will be solemnized in February. Wednesday next Miss Florence Clark of No. 2639 Van Buren Place will entertain with a fashionable afternoon tea in compliment to Miss Ray. More than 100 invitations have been issued, and the event promises to be delightful. Miss Clark will be assisted in receiving and entertaining by her mother, Mrs. Percy H. Clark; Mrs. E. M. Ray, Mrs. George I. Cochran, Mrs. Walter Comstock, Miss Edna Peyton, Miss Austeene George, Miss Marjorie Severance, Miss Mary Lindley, Miss Caroline Trask, Miss Ruth Minton, Miss Maybelle Winter, Miss Elsa Rust, Miss Helen McDonald, Miss Virginia Nurse and Miss Mary Richardson. During the afternoon music will be furnished by Arend.

Mrs. Vernon Mason,
a bride of yesterday.

Formal Debut.

Mrs. Mark Sibley Severance was hostess yesterday afternoon at an elaborate reception, followed by a brilliant dancing party, in honor of the formal debut of her daughter, Miss Marjorie Severance. Both functions were given in the banquet hall of Hotel Alexandria, which was artistically decorated, under the direction of Assistant Manager Reichl, with choice flowers and foliage. The chandeliers were surrounded with numerous tiny red electric bulbs, representing an umbrella, while the room was canopied with quantities of asparagus plumosus, amid which blinked many small moon-like bulbs. Five hundred sprays of imported autumn leaves and half as many red carnations covered the walls. The buffet, which was at one end of the large hall, was effectively decorated with violets and Piece Montes made out of sugar, one of which represented a large sailing vessel and the other an electrical fountain. Fancy baskets of Cecil Brunner roses added to the delightful effect at this end of the room. The pillars were festooned with palms and foliage, while small tables, placed near the windows, were ornamented with tall bouquets of American Beauties. Showers of violets, arranged in unique wooden baskets, were placed in every available nook and corner, and these, with the pretty arm bouquets carried by the hostess and her line of assistants, completed the attractive effect. Those in the receiving party were: Miss Harriet Severance, Mrs. Epes Randolph, Mrs. J. F. Boyd, Mrs. Alfred Solano, Mrs. John P. Jones, Mrs. Henry T. Lee, Mrs. Jare von Schmidt, Mrs. J. H. Johnson, Mrs. George D. Rowan, Mrs. J. R. Pinkham, Mrs. Harry Gordon Pattee of Riverside, Miss Fannie Rowan, Miss Caroline Trask, Miss Florence Rowan, Miss Annis Van Nuys, Miss Kate Van Nuys, Miss Virginia Johnson, Miss Gertrude King, Miss Laura Solano, Miss Ines Ray, Miss Susan Carpenter, Miss Edith Maurice, Miss Georgiana Jones and Miss Louise Boyd. The Hungarian Orchestra provided music for the reception, and Arend furnished music for the dancing. Besides possessing the qualifications necessary for a popular society girl, Miss Severance is histrionically endowed, and attracted much attention at the recent society vaudeville entertainment.

Mrs. Mohr Entertains.

Mrs. W. H. Mohr of No. 4307 Marmion Way entertained yesterday afternoon with a reception in honor of her daughter, Mrs. Preston McKinney, and Mrs. Ralph Larson. Receiving with the hostess and guests of honor were Mrs. Preston McKinney, Sr., Mrs. L. C. Crossman and Mrs. Frank Hutton. The assisting ladies were Mrs. John Renfrew and Miss Beatrice Whitaker. A musical programme was presented during the afternoon by Miss Alma Fleming, Mrs. S. A. Carver, Mrs. David Smith, Mrs. Ned Crossman and Miss Anna Powers.

Auto Party.

Mrs. Edward F. Peer, who has been the house guest of her sister, Mrs. Leon Thorp Shettler, for the past month, was the guest of honor at an auto jaunt and dinner given by Mrs. Reuben Shettler Tuesday. The route was through the San Gabriel Valley to Alhambra and on to Altadena, where a basket luncheon was enjoyed among the poppies at the foot of Mt. Lowe. The party returned by way of Pasadena and Eagle Rock Valley, in time for a 6 o'clock dinner at the Shettler home on Hoover street. Covers were laid for Mrs. Edward F. Peer, Mayer and Mrs. Hugh Lyons and Edward Shettler Peer, all of Lansing, and Mr. and Mrs. Leon Thorp Shettler and Mr. and Mrs. Reuben Shettler. Mrs. Peer left yesterday for her home in Lansing.

Mason-Jackson Nuptials.

Miss Gertrude Jackson, daughter of Mr. and Mrs. J. W. Jackson of South Hope street, was married yesterday to Vernon Mason, a popular young man of this city. The ceremony was solemnized in the evening at the Trinity M. E. Church, South, in the presence of relatives and a few friends only. Miss Mary Jackson, the bride's sister, assisted as maid of honor, and Q. Smith acted as best man. Miss Jackson was the complimented guest recently at many pre-nuptial affairs given by members of the younger set, among whom she is most popular.

Interesting Announcement.

Interesting to a large circle of friends will be the formal announcement of the engagement of Miss Viola Curtis, daughter of Edwin A. Curtis, of No. 812 Westlake avenue, to C. L. Peck of Indianapolis. The wedding will be solemnized in the spring.

FOR GOOD.

MEN OF NOTE TO THE FORE.

BEATING THE HIGHWAYS AND HEDGES FOR SINNERS.

Pastors of City's Great Churches Have not Balked at Street Work. Men With World-Wide Records Take Part in the Business Men's Crusade.

The remarkable feature about the present gospel street campaign, conducted by the business men of the city, is the character of the men who have enthusiastically taken up the work. Ministers who never before talked on the street have declared that it has opened a new life before them.

Among those who have preached enthusiastically to crowds on the streets are Dr. Hugh K. Walker, of Immanuel Presbyterian Church; Dr. Robert McIntyre, of the First Methodist Church; Dr. William Horace Day, of the First Congregational Church. These are the three greatest congregations, not only in Los Angeles, but in California, and their eloquent pastors are men of national reputation. Others are Dr. J. Q. A. Henry, who made a reputation in America and Europe before he became pastor of the First Baptist Church here; Rev. A. B. Prichard, of Central Presbyterian Church, famous over the continent as a Bible teacher; Dr. Elf McClish, of West Adams Methodist Church, college president and noted pulpit orator; Maj. George A. Hilton, noted as a lecturer and evangelist throughout the United States; Dr. Soltau of London, world-famous evangelist; Rev. R. A. Hadden, Christian Endeavor evangelist; Rev. E. P. Ryland, of the M. E. Church, South, and president of the Church Federation of Los Angeles; Rev. T. C. Horton, the strenuous interdenominational Bible teacher; Rev. Elmer S. Brown, assistant pastor of Temple Baptist Church; Rev. G. E. Foster of Newman Methodist Church, and a score of other well-known and consecrated ministers of the gospel.

That these men make a deep impression upon those who stop to hear is indicated by the reports made each day at 1 o'clock, when all gather at Monarch Rink, and also by the number of the copies of the gospel of John that are distributed. These gospels are not given broadcast, but at the close of each street meeting the crowd is informed that those who desire them may receive them by coming forward and making the desire known. Under these conditions, from 500 to 1000 copies are given out each day.

Yesterday one leader reported thirty-five persons who raised their hands indicating a desire to live Christian lives; another reported fifteen; others smaller numbers, while still others reported none. This meeting between 1 and 2 o'clock in the rink is a remarkable one, and all persons interested in knowing just what is being accomplished in the campaign should go there and learn. The singing is a feature worth going a long distance to hear, there usually being special attractive numbers as well as the chorus led by S. L. Todd.

One of the leaders said yesterday at the rink meeting that the motto of the campaign is: "The blood of Christ, and the Bible without bickering." He gave notice that he wanted some volunteer workers, but he wanted none who do not subscribe to the orthodox doctrine, and accept the whole Bible without question.

The sentiment was loudly applauded, and Rev. R. A. Hadden, who was leading the meeting, declared:

"He's a man after my own heart; we want no freaks. There are more cranks in Los Angeles than in any city I ever visited, but we preach only the old-fashioned gospel and a whole Bible."

Among notably large street meetings yesterday were those in Central Park and at the Chamber of Commerce. At the former place Dr. N. L. Rowell of the Congregational Church, and Maj. Campbell of the Salvation Army spoke to 500 people, and at the Chamber of Commerce Dr. Eli McClish and T. C. Horton had an audience of about 200.

All the meetings will be held today at noon, just as they were yesterday, and will be followed by the meeting in Monarch Rink, at 1 o'clock, a woman's meeting at 2:30 o'clock and a general meeting at 7:30 o'clock.

WAR ON FAKERS.

Agent of State Board of Pharmacy Begins Crusade Against Dealers in Quack Patent Medicines.

G. A. Lewis, deputy for the California State Board of Pharmacy, yesterday began a crusade against the patent medicine dealers of Los Angeles, scores of whom are alleged to be operating without a license.

In company with E. T. Off, a member of the State board, Lewis made the rounds of the city and warrants for the arrest of several medicine dealers, many of whom come under the class of street fakers, will probably be issued today.

On East Fifth street Lewis and Off arrested N. Hadjii, a good looking young man who dresses in the latest fashion when on the street, but who poses in long flowing silk robes when conducting his business of selling pills.

Hadjii appears to be a well-educated young American with pleasing manners. When the evidence against the man was secured he was dressed in a combination Chinese-Hindoo costume and was selling a preparation known as Tiger Fat. This fat was not secured from the Democratic Club, but, is alleged to have come from the jungles of India, where it was dug from the bones of deceased tigers.

It was put up in neat little packages, and sold to the unwary, who took the stuff, fully determined that it would make them strong enough to bend iron bars.

Another preparation known as Vital Sparks was peddled by Hadjii. This remedy was alleged to make a man so active and youthful that he wanted to climb all the fire escapes in town upon very short notice. Lewis bought both combinations, and then arrested the young man and filed a charge of violating the pharmacy laws against him. Hadjii paid a fine of $40 after having pleaded guilty in Justice Chambers's court. Several medicine men are conducting vaudeville shows on the streets and doing a land-office business. Lewis has started out to arrest them all or compel them to take out licenses and obey the pharmacy laws.

There Is Only One
"Bromo Quinine"
That Is
Laxative Bromo Quinine
Used The World Over to Cure a Cold in One Day.
Always remember the full name. Look for this signature on every box. 25c.
E. W. Grove

BAKER'S Lively Shoe Clearance

It's the opportunity of the year for economical shoe buyers.
A sale so big and so resolute it has set the whole city talking.
And as to the shoes—they are Baker qualities from start to finish.

Shoes you can know and depend will serve you honestly and well

They're taken from the regular Baker stocks.
The very shoes that have made the Baker stores what they are today.
Broken lines—that's all. The odds and ends of this season's very cleverest shoes.
Men's women's and children's—tans, patents, calfs, kids, both button and lace styles.
And two big stocks contributing. Nothing but such vigorous price cutting as this would ever close out so many shoes in so short a time.

Scores of Bargains in Children's Shoes
Every broken line in both stocks sacrificed. Shoes for every need—and honest Baker qualities, too. The greatest saving yet on such children's shoes.

Men's Shoes

$5.00, $6.00 and $7.00 models—high grade shoes, such as "Wright's," "Stetson's," and "Turners"—broken lines now $3.60
$5.00 models in patent leather, either button or lace; exclusive styles $3.95
$4.00 and $3.50 models in all popular leathers and styles $2.95
$3.00 models—a great collection of odds and ends in all styles $2.65

Women's Shoes

$5.00 models in fine patent leathers, button and lace—distinctive styles $3.95
$3.50 models in great variety—all popular leathers and many styles $2.95
$3.00 models—all styles and leathers $2.45
$2.50 shoes—many styles; splendid qualities; broken lines $2.15

$4.00 Rubber Boots $3.00
The well-known Goodyear Glove brand, knee length; either light or heavy. Regular $4.00 boots—in this sale $3

$1.50 OVER-GAITERS 75c
All colors; splendid fitters; now 75c.

25c SILK LACES 15c
Finest quality silk shoe laces 1c pair, 2 pair 25c.

SHOE POLISH HALF PRICE
Whittemore's popular polishes—25c size 15c, 2 bottles 25c.

Go to Either Store

C. K. Baker
TWO STORES
239 S. Spring 451 S. Broadway

Hanan Shoes Not Reduced

$14.75 Men's Suits Values to $25

OUTFITTERS FOR MEN AND BOYS

We Fill Mail Orders

We have assembled five hundred suits for this $14.75 sale. We include all sizes—regulars, stouts and longs—single and double breasted styles. This is worthy merchandise—values up to $25.00. For a quick, snappy sale we quote the above price—$14.75.

Overcoats and Raincoats Reduced

This is Overcoat Week with us—the variety offered is immense—styles to suit everybody—at prices cut to bed rock.

$15.00 Garments $10.00
$20.00 Garments $13.35
$25.00 Garments $16.70
$30.00 Garments $20.00
$35.00 Garments $23.35
$40.00 Garments $26.70
$50.00 Garments $33.35

20 Per Cent Off Boys' Clothing

To make this sale the more attractive we will allow a straight reduction of twenty per cent on all Boys' Clothing—corduroys excepted. This reduction includes Boys' Wash Suits.

Harris & Frank (INC)
Leading Clothiers
437-439-441-443 South Spring
Between Fourth and Fifth Streets.

Auctions.

Auction
1353½ So. Grand Ave.
Saturday January 25th, 10 a. m.
Desirable furnishings of a 5-room flat, consisting oak and maple rockers and chairs, center stands, enameled, iron and brass beds, springs, mattresses, bedding, odd dressers and commodes, oak extension table, dining chairs, sanitary couch, lace curtains, upholstered pieces, Brussels, tapestry and ingrain art squares, rugs, dishes, gas range, kitchen tables, utensils, etc., etc. RHOADES & RHOADES, Auctioneers, Office 330-32 S. Main St.

Thos. B. Clark
AUCTIONEER
632 So. Spring Street
F1907 Broadway 1912

C. M. STEVENS
Furniture and General Auctioneer.
Will Pay Cash for Furniture.
Office 203 Tajo Building.
Phones, Home A5465, Sunset Main 2304

Auction
Oriental Rugs, Furniture Cut Glass.
516 Bixel St.
Thursday, Jan. 23rd
10 a.m.
Expensive furnishings of a 10-room residence, consisting of Turkish and Persian rugs, one fine upright piano, upholstered mahogany rockers and chairs, mahogany and oak hand-carved walnut bedroom suites, fine hair and floss mattresses, all bedding, mahogany Davenport and ladies' desk, fine bed couch, lace curtains, portieres, library tables, hall trees, deer head, enameled iron and brass beds, odd dressers and chiffoniers, bookcase, Morris chairs, center stands, drop head sewing machine, walnut cabinet office desk, 12-ft. black walnut extension table, leather seat chairs to match, china dinner set, bric-a-brac, fine pictures, silverware, cut glassware, decorated chamber sets, royal Wilton, body Brussels and Axminster art squares, carpet sizes, eight Oriental rugs, large library of books, standard works, large gas range, inlaid linoleum, refrigerator, kitchen tables, utensils, etc., etc. Take West 7th or 8th street cars to Bixel. Light lunch served at noon.
RHOADES & RHOADES, Auctioneers. Office 330-32 South Main Street

Auction
1501 So. Grand Avenue
FRIDAY, JAN. 24th
10 A. M.
Entire furnishings of a 10-room residence, consisting of one fine upright piano, upholstered parlor pieces, wicker, oak and maple rockers and chairs, center stands, polished oak and maple dressers, cherry and black walnut bedroom suites, bamboo wardrobe, walnut secretary and desk, oak extension table, leather seat dining chairs, sideboard, enameled iron and brass beds, springs, hair and sanitary mattresses, couches, hall tree, all bedding, lace curtains, portieres, royal Axminster, body Brussels and tapestry art squares, rugs, Wilton velvet hall and stair carpets, dishes, gas range, steel range, refrigerator, kitchen tables, linoleum, utensils, etc., etc.
RHOADES & RHOADES, Auctioneers, Office 330-32 South Main Street.

Auction Sale
Furniture and Household Goods.
Today at 10 a. m. and 2 p. m. 730 So. Spring street.
L. A. AUCTION & COM. CO., W. O. Trask, Auctioneer.

NATURAL LOOKING
Artificial teeth that don't look and are a failure. We study the naturalness in all its phases. Our teeth by our ALVEOLAR System. Call or write for our book.
REX DENTAL
303 Severance Bldg., Los Angeles.

WEBER AND COLUMBUS
ARNOTT & COMPANY, 4-ton
Write for Catalog

Read! "The S
of a Great Invention."
application. Address
TOMATIC RAILWAY
933-34 Security Bldg., Los

Out-of-Town Cust
Order your wines and
Old Plantation Distil
108 SOUTH BROA
Los Angeles.

, JANUARY 23, 1908.

Clearance

cores of Bargains in
hildren's Shoes

roken line in both stocks and
hoes for every need—and good
aker qualities, too. The great
yet on such children's shoes.

its
25

sale. We include
ble breasted styles.
or a quick, snappy

Reduced

ty offered is im-
cut to bed rock.

ments.....$23.35
ments.....$26.70
ments.....$33.35

ank
(INC)
th Spring
Streets.

TURAL LOOKING TEE
ital teeth that don't look and feel
failure. We study the
ases in all its phases, which
by our ALVEOLAR METHOD
or write for our book.
REX DENTAL CO.
verage Bldg., Los Angeles.

DER AND COLUMBUS WAG

OTT & COMPANY, Los Angeles,
for Celeste 112-118 S. 1st Ave.

ad! "The Sto
Great Invention." Sent fre
cation. Address SIMMON
ATIC RAILWAY SIGNAL
Security Bldg., Los Angele

ut-of-Town Customers
your wines and liquors by
Plantation Distilling Co.
108 SOUTH BROADWAY
Los Angeles.

CORWELL TRIAL.

(Continued from First Page.)

e Tehachepi."

ESPONDENTS OF THE TIMES.

material and irrelevan
long argument followed and Jud
stated that the repeating
question was not proper and shou
to be introduced, but he did not rul
up jumped Attorney Appel.
objection to any part of the testi
of this witness being stricken ou
having been introduced through
of the District Attorney and
the jury, and that it has no
to be stricken out because of ar
of the District Attorney."
withdrew the objection on
that the whole conversation
, which was as follows:
here just one fighting chance,"
Campbell.
is that Doctor?" asked Mr.

is the fact that the fingers of
's hand are powder burned
he had been holding the re-

examine," cried Appel tri-

a severe cross-examination
could not be absolutely sure
Dr. Campbell had said "pow-
" or "powder marks." But
doctor did say was that Ben-
was the most splendidly built
he had ever examined.

WERE AFFECTIONATE.

Anna Mueller, once of Bonn,
, and who is a musician, art-
painter, living in Los Angeles
number of years, testified to
Bennett and Mrs. Corwell,
at her apartment at No.
Spring street a number of
. She said they treated each
affectionately, and when Mrs.
's leg was broken and she was
to the Pacific Hospital, Miss
called on her there.
did you come to go there?"
George on the street and he
him that Estelle was there and
was doing well and asked me to
and I did."
days later she met Bennett
and he told her that when Es-
left the hospital they were going
housekeeping.
you are going to get married?"
Miss Mueller.
, we are going to get married
soon as she gets well," she testified
told her.
will have a very sweet wife,"
Miss Mueller.
she's a good little woman;
," replied Bennett.
pressed his face in her
and sobbed quietly at the tes-

"BEAUTY" IS BLIND.

cross-examination Miss Mueller
that Estelle always came to
with "George."
he spoke to her he generally
her 'Kid.'"
you know that Bennett and the
were living together?"
Mr. Blair.
I was told so by Mrs. War-

the one known as the 'Span-
?'" asked Blair.
," said the witness with a lit-
on her dimpled face.
Mrs. Warren? Is she Span-
Attorney Appel.
, she is blind," replied the
and there was a general
which went unrebuked.
is blind?" persisted the at-

she is very blind," replied Miss

was over the attempted tes-
of J. P. Durant that the most
fight of the trial took place.
witness stated that he first met
Mae Bennett in the fall of 1905
saw her again in August, 1906, in
."
here?" asked Appel.

FITH OF THE FIGHT.

Dist.-Atty. Blair objected on
ound that it was immaterial.
have a right to show the amount
ancy between the deceased and
Bennett and have a right to show
terest in the deceased; she was
ses against us," asserted At-
Appel to Judge Wilbur.
Miss Bennett has already tes-
that she was at a hotel in Ven-
with Bennett and had lunch
," said Judge Wilbur.
can show her more intimate
to the deceased I have the
," persisted the attorney.
Wilbur recapitulated the evi-
and added: "The interest of
Bennett in the deceased through
attachment for him has been so
established that more is hardly
ary."
have the right to show, not only
terest, but her degree of inter-
," said Appel, standing to his guns.
may be shown on cross-examina-
case the interest is denied,
for the purpose of controvert-
testimony," ruled the judge.

SHOWS HIS HAND.

intend to show by this witness,"
Appel, slowly, "that Mae
and George T. Bennett were
at the Anacapa Hotel in
on August 21, 1906."
Blair objected to any such show-
the judge asked:
you intend to controvert the tes-
of Mae Bennett by this wit-

," replied Appel. "She testified
did not know where the Ana-
was."
of the testimony were pro-
the judge and the attor-
through the testimony on
ination of Miss Bennett,
was found that she had said
lunch at a hotel in Ven-
did not remember which one.
Court reports, and after some
ument overruled the objec-
the witness was instructed to

her at the Anacapa Hotel."

to the court under what cir-
you saw her there."
there was an objection and
and the objection was sus-

GETS THE PELT.

there are several ways of kill-
, Your Honor," remarked Ap-
of his side grins.
the objection only as too
ained the judge.
did you see her in com-
?" was asked Durant.
her in company with a light-
man, about six feet tall,
old."
old was he?"
35 years old."
stated that he saw the
two on the register, but
allowed to tell. The hotel
was introduced in court Tues-
Appel stated that this evi-
would be shown later.
day a number of old resi-
Ellsworth and Signal, Ariz.,
having known Estelle Cor-
Ellsworth, as she was known
, her father being Thomas
one of the old pioneers of
and stated that her
Grace and quiet was
by all of these old friends
have come to Los An-
Territory at their own
to testify for her father's

number of witnesses, laun-
, some and others, testi-
the social relations of Ben-
defendant, and that she
known as "Mrs. Ben-

Brs for the Defense.
net Estelle Corwell and the man she
duced as husband and wife.

ADMITTED TO THE BAR.

Twenty-five Candidates Successful in Their Examinations Before the District Court of Appeal.

Of the thirty-four candidates who took the examination for admission to practice in the courts of California, twenty-five were successful. The clerk of the Court of Appeals yesterday afternoon made public the names of the fortunate ones.

The examinations were held on Monday and Tuesday last. The first day was given up entirely to written examinations, while those the following day were oral. In this manner it was possible to give each candidate a fair chance and "hose who passed have the satisfaction of knowing that it was through no mere chance, while those who failed can console themselves with the thought that they had a fair chance at least.

Those who passed the examination and are now entitled to practice in the courts of this State are: F. K. Titus, Charles R. Cook, Byron C. Hanna, Spencer Thorpe, Berry A. Sturgeon, LeRoy Mallory Edwards, William E. Lyons, Elliott H. Barrett, William Robert Millar, John Abbot Powell, C. F. McCullough, W. J. Wilson, Charles Ezra Williams, Glenaroon Behymer, J. C. Stick, John Munto, Ralph A. Chase, J. R. Choate, Ward H. Wheeler, Edward L. Lindsay, George Thomas Sweet, Charles Lee Evans, Frank Hodge, Arthur H. Jackson, W. Kent Power, William Henry Tucker, John Shepard Mitchell, Nathaniel F. Bradley, Walter C. Maloy.

CHEF A MONEY-GETTER.

He Serves One Meal on Five-Dollar Tickets and Departs While Hotel Guests Wait.

Martin Berry, who was chef at the Hotel Brunson until a few days ago, has proved himself to be more than that—he is a frenzied financier. His method for making easy money "took." About two-score guests of the hostelry "contributed." Berry took charge of the Brunson kitchen about three months ago. He proposed a novel scheme. He arranged a hotel meal ticket system all his own. The guests were enthusiastic over the plan, and all worked well until the beginning of this week, when Berry issued a new batch of tickets at $5 each, and, as usual, the hotel patrons purchased. They were served one meal off the new tickets, and then Berry vanished.

There was no call to supper Monday night. Forty hungry guests sat at the cheerless tables and waited. While they waited, Berry is supposed to have been enjoying himself in the dining-car of a Santa Fé Overland, bound for the East.

Inquiry yesterday discovered the fact that Berry had borrowed money from several of the guests before leaving, and had left at least one unpaid bill at a grocery where he got supplies for the kitchen. Where he has gone no one knows. But they will not return until his schemes are forgotten the guests at the Brunson are sure. He is a few hundreds dollars bad "to the good."

HAYWOOD FOR PRESIDENT.

NEW YORK, Jan. 22.—[Exclusive Dispatch.] With the arrival in the city today of Eugene V. Debs came the official announcement that William D. Haywood would be the candidate of the Socialists for President of the United States, and there also began a series of conferences of vital interest to the members of that party throughout the country.

There will be a conference at the office of Lawyer Morris Hillquit, at which the plans for the next convention will be made. It will probably be held in Chicago in April or May.

RETALIATION.

UNPLEASANTNESS OVER SALARY

ORANGE COUNTY PHYSICIAN'S FEES THE ISSUE.

He's Manager of Santa Ana Hospital and Directors Announce That Poor Patients Will Be Charged Hereafter as Much as Private Ones. Supervisors' Attitude Resented.

SANTA ANA, Jan. 22.—War between the Board of Supervisors and the County Physician's office is promised unless the board will give the County Physician, Dr. Ball, his traveling expenses. For some time the Supervisors have held a critical attitude toward the bills of the Santa Ana Hospital Association, and as a result it has politely cut the county off its favored calling list.

The Supervisors Monday ordered that the County Physician be placed on a regular salary of $1200 a year. Hitherto the basis of remuneration had been $500 a year, with fees and mileage, which made the income of the official at least $1325.

Monday the Supervisors passed a bill [illegible] of the Santa Ana Hospital As-

GATHERED HOME.

FOR FIFTY YEARS WAS ACTIVE LEADER HERE.

Pioneer Who Opened First General Merchandise Store in Los Angeles, Passes Away—Aided Many Countrymen and Was Much Beloved for His Benefactions—Useful Career.

Francisco Vasallo, one of the oldest residents of Los Angeles, who had been identified with the city since 1856, died at his residence, No. 1266 West Thirty-ninth street, Tuesday morning. Though

Francisco Vasallo,
first Park Commissioner of Los Angeles, and one of the donors of the Central Park site, who dies Tuesday.

he was aged 86 years, Vasallo bore his years well, and was never seriously ill in his life until a short time before he passed away.

When the gold fever brought many venturesome men to California, Vasallo left his birth place, Genoa, Italy, and sailed around the Horn. He reached Yerba Buena, as San Francisco then was called, in the summer of 1849, and prospected later in Amador, Tuolumne and Calaveras counties. He made considerable money and then came to Los Angeles, where he opened the first general merchandise store.

On the site of the old Farmers' and Merchants' Bank building, Commercial and Main streets, Vasallo started his store, and for years the place was the center of the business activity of the pubelo de Los Angeles.

Early in the sixties Vasallo organized the Italian Benevolent Association and became one of the directors. He was instrumental in aiding many of his countrymen and was beloved for his benefactions.

When Los Angeles began to grow to a city of importance Vasallo continued to take active interest in civic affairs. He purchased considerable property in the vicinity of Fifth and Hill streets, and it was his plan to improve that part of the city which resulted in the Central Park site being set aside.

He was appointed a Park Commissioner, and with several others donated the site on which Central Park was later laid out. He afterward sold his property near the park at a much advanced figure. He then invested in realty in San Francisco.

The San Francisco venture proved a failure, and at the time of the fire he lost thousands of dollars. Though he was well off at the time of his death, he always mentioned with regret his ventures in San Francisco.

More than thirty years ago Vasallo married Miss Magdalena Sepulveda, a daughter of one of the then wealthy families in the city. The wedding in the Plaza Church was an affair of social importance. Mrs. Vasallo has outlived her husband. Three children remain. They are Mrs. Rose White, of Avenue 18; Mrs. H. L. Donnelly, of No. 1273 West Fortieth street, and Miss Aurora Vasallo.

The pioneer lived here continuously fifty-two years. He was well known to the old residents, and to thousands of others who met him later in life.

The funeral service will be held at the family residence this morning at 9:30 o'clock.

Asserting that he was Gideon Hill, the Ohio soldier mentioned as the sole heir of the vast estate of Charles Hill, a California millionaire, who died four years ago, an aged but hearty man yesterday at Columbus, Ohio, placed his case in an attorney's hands.

Challenge Sale

Rugs and Curtains

Prices That Are Revelations In Value-Giving

Every item here is at a price that makes it an object for you to buy rugs and curtains Thursday. New, up-to-date stocks in extensive varieties and comprehensive assortments. A feature in the Challenge sale. Second floor So. building.

$2.50 27x54 Inch Wilton Velvet Rugs $1.48

Immense savings Thursday on these high grade rugs; 27x54-inch size; handsome, new, Oriental and medallion patterns; rich red, tan, green and blue colorings. Regular $2.50 rugs at $1.48.

$5.00 INGRAIN RUGS $3.98.
Heavy, reversible royal ingrain rugs; 9x12 feet; a variety of good patterns and colors; fine wearing quality. $5.00 rugs sale at $3.98.

$17.50 BRUSSELS RUGS $12.48.
New tapestry Brussels rugs; 9x12 feet; attractive medallion, floral and allover designs; regular $17.50 rugs. Challenge Sale $12.48.

Needed Notions
Big Savings Today

Silk thread, 100-yard spools, good range of colors, also black and white, sale price, the spool 5c
Women's hose supporters, all colors, various styles, regular 50c and 65c grades, sale price 25c
Women's hose supporters, a large variety of 25c and 35c grades, all colors, sale price 15c
10c Safety Pin Books 5c
10c Shell Hair Pins Box 5c
10c Tape Measures 5c
Silk Corset Laces 10c
25 Tracing Wheels with chalk 15c
Hook and Eye Tape, yd 1c
Dozen Bolts Finishing Braid .. 3c

$5 Single Lace Curtains, 8 to 10 49c Ea.

Thursday we feature 300 odd half-pairs of white and Arabian lace curtains; 50 and 54 inches wide, 3 and 3½ yards long; handsome new border designs. Curtains worth to $5.00 pair on sale at 49c each. 8 to 10.

$1.00 Curtains 65c
Fancy dotted, figured and striped Swiss muslin curtains; 46 inches wide, 2½ yards long; full ruffles. Regular $1.00 value at 65c pair.

$5.00 Curtains $2.98
White or Arabian bobbinet curtains, with Cluny, Renaissance, Battenberg and novelty braided borders. Regular $5.00 curtains at $2.98.

$3.00 Lace Curtains, Pair $1.50

Fine white or Arabian curtains; 54 inches wide, 3 and 3½ yards long; a variety of new floral, scroll and medallion borders; best buttonhole stitched edges. Actual $3.00 curtains half price, $1.50 pair.

10c Scrim 5c
Yard wide, lace stripe curtain scrim, in white or ecru; very desirable for cottage and bungalow windows. Regular 10c value 5c yard.

$3.50 Couch Covers $1.98
A great saving on handsome tapestry couch covers; 60 inches wide, 9 feet long; fringed all around; Oriental and Bagdad effects.

75c 10-4 Cotton Blankets, Pair 49c

Sale in the Bedding Section Thursday, third floor, So. building; fine quality white, tan and gray blankets, with fancy borders; a quality that sells regular for 75c offered in this sale 49c pair.

$3.00 BLANKETS, 12-4, $1.98.
Gray Feltone blankets with pretty borders; durable quality, soft, warm blankets; worth $3.00 pair. On sale Thursday at $1.98 pair.

$2.00 COMFORTS AT $1.48.
Soft, white cotton comforts, with fancy figured silkoline covers; comforts that retail at $2.00. Challenge Sale price $1.48.

$1.00 Dress Goods Plain Colors ..... 73c Yd.
Mohairs and Panamas; navy, tan, gray, brown Copenhagen, etc.; also black and cream; popular weaves and colors; widths range 45 to 54 inches. Regular value $1.00, today, main floor, south room, 73c yard.

65c Women's Corset Covers 39c

Fine quality, soft finished, muslin corset covers; beautifully trimmed with lace and embroidery; a variety of styles; regular 65c value for Challenge Sale at 39c.

$3.00 SWEATERS AND BLOUSES $1.48
All wool sweaters and blouses for women and children; fine quality in a variety of styles. $3.00 value at $1.48.

29c GINGHAM APRONS 15c
Children's long sleeve gingham aprons; blue checked gingham; sizes for children 2, 3, 4, 5 and 6 years. 29c value at 15c.

Women's $2 and $2.50 Shoes and Oxfords, Sale at $1.39

Snappy new styles in patent leather and kid shoes and Oxfords; straight lace styles and Bluchers; single or double soles, Cuban or low flat heels. Regular $2 and $2.50 values at $1.39.

$2.00 LITTLE GENTS' SHOES AND OXFORDS, $1.39.
Stout, durable quality of comfortable shoes and Oxfords for the little folk; something that will stand the wear; box calf and kid leathers; toughest soles; button, Blucher and straight lace styles; sizes to 13. Regular $2.00 values at $1.39.

CORRECT CLOTHES FOR MEN

Alfred Benjamin Make

To that particular portion of the community which "can be fooled some of the time," we say: Your unfortunate experience with ready-to-wear clothes does not prove that there is not STILL ANOTHER SORT.

For Quick Clearance

Average Value $20, $22, $25 for... $15.00
Better Value $28, $30, $35 for... $21.00

Trouser Sale $4.50, $5.00 $5.50 for.. $3.75 $6.00, $6.50 $7.00 for.. $4.50

James Smith & Co.,

137-139 So. Spring St.
Bryson Block

Quicker Time to Goldfield

via the "Old Reliable Way"—Sale Lake Route and Las Vegas and Tonopah R. R., train leaving Los Angeles at 8:00 p.m. daily now arrives at Goldfield at 5:30 p.m. next day. Through Buffet Sleeper for those who want it, and free Reclining Chair Car for others.

Tickets at 601 SOUTH SPRING STREET, and at Station at east end First Street Bridge.

SAN FRANCISCO OFFICE

Los Angeles Times

1206 SPRECKELS BUILDING
PHONE KEARNY 2121 ARTHUR L. FISH, Representative

Advertisements and Subscriptions Received

Southern Californias, when in San Francisco, can have their mail sent in care of the Times office

COPIES OF THE TIMES ON FILE

Los Angeles Office of
The San Francisco Chronicle
Ramona Book Store
516 South Broadway—Telephone, Home 1975
Advertisements and Subscriptions Received
F. A. TAYLOR, . . . Dealer

FIRE SALE CONTINUES TODAY
Smallest Prices You Ever Heard Of
KAHN'S
457 South Broadway

...SEE...
San Diego
TODAY

Largest and finest stock of
Dinner Sets
in Southern California.
Parmelee-Dohrmann Co.
438-44 South Broadway.

Are You Engaged?
Send Your Name and Address to
Eastern Outfitting Co.
620 SOUTH MAIN ST.

Shoes at Half and Less
The big bargain tables of the Mammoth Shoe House in many instances contain shoes at half price and less. There is big doings now on. The Mammoth Shoe House, 519 South Broadway.

Habitual Constipation

May be permanently overcome by proper personal efforts with the assistance of the one truly beneficial laxative remedy, Syrup of Figs and Elixir of Senna, which enables one to form regular habits daily so that assistance to nature may be gradually dispensed with when no longer needed, as the best of remedies, when required, are to assist nature and not to supplant the natural functions, which must depend ultimately upon proper nourishment, proper efforts, and right living generally. To get its beneficial effects, always buy the genuine

Syrup of Figs and Elixir of Senna
manufactured by the
CALIFORNIA FIG SYRUP CO. ONLY
SOLD BY ALL LEADING DRUGGISTS
one size only, regular price 50c — Bottle.

Legal.

STOCKHOLDERS MEETING.

NOTICE IS HEREBY GIVEN THAT the annual meeting of the Stockholders of the California-Mexico Land and Cattle Company will be held in the office of said corporation at No. 201 New High street, in the City of Los Angeles, County of Los Angeles, State of California, on Wednesday, the 29th day of January, 1908, at 2 o'clock p.m., for the purpose of electing a board of directors of said corporation to serve for the ensuing year, and for the transaction of such other business as may come before the meeting.

D. O. ANDERSON,
Secretary.

Los Angeles, Cal., Jan. 14th, 1908.

Los Angeles County—Its Cities and Towns.

NEWS REPORTS FROM CORRESPONDENTS OF THE TIMES.

ANXIETY.

MAY BE LOST IN MOUNTAINS.

GUESTS AT HOTEL MARYLAND SEEK THEIR SON.

Missing for Week—Delicate Health Causes Suspension of Studies at Cornell University—Forest Rangers' Story—Pasadena Women Perform Dangerous Feat.

Office of The Times, No. 28 S. Raymond Ave.

PASADENA, Jan. 22.—Rennie A. Walker, son of Mr. and Mrs. William H. Walker, who are guests at the Hotel Maryland, has disappeared. He has not been heard from since 10:30 o'clock on the morning of January 15.

The young man was fond of long walks in the mountains and frequently took a twenty or thirty-mile stroll for exercise. His habits are of the best and at his home in Canton, O., he is a member of the Y.M.C.A. and the First Presbyterian Church.

His description was furnished last night by his father. He is 22 years old, smooth shaven, weighs about 125 pounds, is five feet six inches in height and has light, brown hair and brown eyes. When he left the hotel, he wore a light-colored soft hat, dark gray worsted coat and trousers, with a fine darker stripe through the goods; no vest, a blue negligee shirt, with attached turndown collar; low-cut shoes and black socks.

Forest Rangers Stanchfield and Reid remember that, on the day Walker disappeared, they were coming through the Arroyo Seco Cañon, when they noticed a young fellow who answers his description. When they first saw this man, where the cañon enters the mountains, he was at the side of the trail feeding a horse on some loose hay, which had evidently been left by some previous traveler. As the rangers drew nearer, the young man climbed on the horse, which was without saddle or bridle, and made off up the cañon. The rangers will start today for a search through Dark Cañon and Tehunga Pass.

Walker is a graduate of Culver Military School, Culver, Ind., and was a freshman at Cornell of the class of 1906-07. For three years he has been studying civil engineering. Delicate health caused the suspension of his studies.

His father, who is a member of the Commercial Travelers' Mutual Accident Association of Utica, N. Y., and a former member of the United Commercial Travelers, requests that any information concerning his son be sent to the Hotel Maryland.

BRAVE CLIMB BY WOMEN.

The first women who ever scaled Mount San Gabriel, so far as modern history is concerned, are Mrs. Frank Greene and Miss Eleanor Greene, of the Mount Wilson trail builders, who yesterday not only made the much-feared trip from Mount Wilson to Mount Lowe, but added to this the crossing of the top of the highest peak in the whole coast range. They descended in the dark the precipitous southern face of Gabriel, something rarely attempted even in daylight.

Starting from the Mount Wilson Hotel at 9 o'clock in the morning, with ax, pick, brush-clippers, two big boxes of eatables, two dogs and one small canteen of water, the plans were to cut a trail, where trail there was not, and to enjoy the trip thoroughly. For company's sake, the women took along Maj. Frank Greene, U.S.A.; Manager Fred Ross of the hotel and J. N. Patterson.

A beautiful trail was cut to the foot of Gabriel, and here the ladies scorned the easier route past the foot of Gabriel and insisted on crossing the 6200 foot peak, where skirts are not supposed to go.

The summit was reached as the sun dipped into the ocean, with a sea of fog rising on every side. Rope had not been provided, and the women helped themselves up some nerve-racking places with the aid of pick handles and dead limbs. No one knows how the slide down the one possible path of the southern side, between two yawning chasms, was ever managed, but the clothes of the party told the tale.

Supper was eaten by the light of a campfire, and after waiting for the moon, the rugged side of Markham was crossed to the Mount Lowe trail, which seemed a veritable boulevard.

CURFEW LAW SUSTAINED.

During all of yesterday the fate of the local curfew law hung in the balance. On January 9, Ralph Merriam, son of former Judge J. H. Merriam, was arrested by Sergt. Longley for a violation of the ordinance. The father defended his son, and demanded a jury trial. Assistant City Attorney Honberger prosecuted the case. Attorney Merriam made the point that the boy was nearly 17 years of age, and that he was not loitering along the streets nor out in violation of the intent of the ordinance. The jury, after more than an hour's consideration, brought in a verdict of guilty, with a recommendation of mercy. This was the first jury trial under the ordinance, which is seven years old. The father may appeal to the Superior Court. The superintendent of schools and the W.C.T.U. have watched the trial with interest, and gave the Chief of Police strong letters, which were not used at the hearing.

MINSTRELS AT MARYLAND.

February 6 and 7 have been selected as the dates of the minstrel show at the Hotel Maryland, for the benefit of the Child Training Society. After the performances, the troupe will appear at the Hotel Virginia at Long Beach, the Casa Loma at Redlands and the Hotel Arrowhead. In the company are two ministers of the gospel, a State Senator, half a dozen millionaires and a double olio composed of nineteen men and fifteen society women. Tonight they will enjoy a banquet at the Maryland, after which will be held the first full rehearsal. Last year the "Maryland Minstrels" netted more than $1500 for the orphans, and it is expected that a larger sum will be secured this year.

MRS. COATS DEAD.

Mrs. Matie Rose Coats, wife of Dr. B. O. Coats, died from pneumonia at No. 221 North Euclid avenue at 9 o'clock last evening. She was the sister of Herbert Rose, manager of the advertising department of the San Francisco Chronicle, and the niece of Benjamin Rose of Cleveland, O., who is now a guest at the Hotel Raymond.

Massage. Swedish movements, at residence. Miss Sigrid Ruth. Home 778.

Tutoring. Miss Lauretta Barnaby, 150 Center street.

Pictures framed at Wadsworth's.

Navajo blankets. Indian silverware. Wigwam, 61 North Euclid.

Phelps for wall paper and paints.

Car for the races leaves Hotel Maryland daily, 12:50.

Large crowds at Coronado.

Rennie A. Walker,

who mysteriously disappeared from the Hotel Maryland, Pasadena, a week ago.

DYING OF THIRST.

Stock at Avalon Perishing for Lack of Water—Pasturage Poor, Too, and Hay Imported.

AVALON, Jan. 22.—As only three inches of rain have fallen for the season, many of the sheep and stock on the west side of the island are suffering intensely for want of water and the usual supply of green fodder. About 40,000 sheep and 2000 head of other stock are annually raised by the Banning Company, and a great number of deaths have been reported owing to the lack of sufficient pasturage. Ten tons of hay are daily received from San Pedro to provide for the shortage.

"INFERNAL MACHINE."

Much mystery surrounds two packages which have been sent from London, Eng., addressed to John Kassar and Fritz Abkin, two well-known business men of this place. The boxes, when opened, caused their recipients much awe and embarrassment. It is not yet known who sent Mr. Abkin his "infernal machine," but the local constable, Vicinty Moricich, will probably investigate.

HOTEL GUESTS.

The following registered at the Metropole today: A. A. Richards and wife of Boise, Idaho; A. L. White and party of Lima, O.; L. M. Raymond and wife of Chicago, Ill.; S. McCain and wife of Pittsburgh, Pa.; Mrs. L. G. Hill of Berkeley, Dr. M. H. Allen of Chicago, W. H. Cruts of Stockton, Mrs. E. Kidwell of Los Angeles, Thomas Miller and wife of Canton, N. Y., and Dr. E. McCain of Pittsburgh, Pa.

Coronado ahead of last year.

PUZZLED BY CLOTHING.

Police Find It Under Long Beach Auditorium—Suicide Suspected. Los Angeles Man Missing.

LONG BEACH, Jan. 22.—A complete outfit of wearing apparel, with the exception of the hose, is at police headquarters awaiting a claimant. It is possible that the owner killed himself. Tracks of a man wearing stockings were traced from the clothing to where the tide had washed the beach smooth.

Just before noon today, an officer was directed by two citizens to a point under the auditorium, where the pile of clothing was found. The coat and trousers are of blue serge, and have only been worn a short time; the hat bears the firm name of Morris & Stephens, Los Angeles, with the initials "J. E. M." perforated in the band. The shoes, No. 6, are of Regal make, and comparatively new. In the pockets were found a bunch of keys and a Canadian quarter, a pocket thermometer, a Masonic button and several post cards from New York, addressed to "E. S. King." No. 554 Central avenue, Los Angeles."

E. S. King left his rooming place at No. 554 Central avenue early Tuesday morning, and has not been heard from since. He left his belongings in his room, and gave no intimation that he did not intend to return. No reason is known why he should have wanted to make way with himself, as he is described as a man of pleasant manners and a cheerful disposition.

King took a room at the house last November, stating he had just come from New York. As far as is known he engaged in no business in this city. He frequently mentioned the fact that he had no relatives living here.

Coronado will please you.

SOUTH PASADENA.

SOUTH PASADENA, Jan. 22.—At the last meeting of the City Trustees, J. R. Ott of Los Angeles was awarded the contract for oil for street purposes, at $1.10 per barrel, delivered on the streets.

Candidates for the city offices, to be elected in April, are beginning to announce themselves. For the position of City Clerk, now occupied by Mr. Hinckley, who will not seek reelection, W. L. Cox is the only aspirant so far. For City Marshal, W. H. Johnston, incumbent, and D. Saylor are making a canvass. Only two trustees are to be elected, Messrs Taylor and Perkins going out of office. Both are ready to run again.

"Hotel del Coronado" leads all.

HIGHWAYMAN IS SOCIABLE.

Climbs Into Woman's Buggy, Asks for Money and Insists on Riding.

COVINA, Jan. 22.—E. D. Ernest, an old laboring man, was arrested this morning by Deputy Sheriff George W. Griffith, for an attempted holdup. The complaint was sworn to by Mrs. M. Sauder, who alleges that the man climbed into her buggy while she was driving home last evening, asked for her money and refused to get out of the rig until she drove into the yard of a rancher. Ernest has been a resident of this city for three months and had been looked upon as a harmless incompetent.

AMBITIOUS.

TO RUSH WORK ON NEW PIER

SANTA MONICA ACCEPTS PLANS FOR BIG STRUCTURE.

Will Be Built of Concrete and Cost One Hundred Thousand Dollars. Successful Specifications Are Submitted by Los Angeles Man—To Take Religious Census.

SANTA MONICA, Jan. 22.—The new municipal pier will be built of concrete, provided the bids received come within the appropriation. This was the decision reached today by the City Council, which has had the sixteen different plans under consideration for two weeks. The plans and specifications submitted by Edwin H. Warner of Los Angeles, amended to meet the views of the consulting engineers, were accepted.

This outfall sewer pier, to be built at the foot of Colorado avenue, will be thirty feet wide and 1600 feet long. It is to cost about $100,000, exclusive of the septic tank, which will be located near by. The bents are to be twenty-four feet apart, and each will consist of three reinforced concrete piles, each eighteen inches in diameter and all firmly banded together. The piles will be sunk by means of a hydraulic device that removes the sand from beneath the end of each pile, permitting it to settle to the required level.

The contract will be let at the earliest possible date and the structure will be rushed.

SEASIDE BREEZES.

Walter E. Connell, correspondent for the Herald, was taken suddenly and seriously ill this morning at his home in Sierra Vista. His condition showed an encouraging improvement this evening.

The Ministerial Association has decided that a religious census of the seaside is essential, and work soon will be commenced. Officers have been elected as follows for the ensuing year: C. C. Bentley, president; W. M. Perry, secretary-treasurer; Messrs. Pasko, Gage and McKee, committee on programme.

For high-class orange groves, W. T. Thompson, Riverside, Cal.

POMONA PLAYS.

Two Amateur Companies and One Professional Announce Interesting Productions.

POMONA, Jan. 22.—A rehearsal was held last night at the armory of the comedy-drama "The Outpost," which will be presented here February 28, under the direction of Frank W. Balfour for the benefit of Co. D, N.G.C. Mr. Balfour is the only honorary member of Co. D, the distinction having been conferred upon him in recognition of his valuable services to the organization in directing numerous amateur theatrical productions to assist in paying for the armory building the company owns here. The forthcoming production of "The Outpost" promises to be one of the best given by local talent. There are four acts and the scene is laid in Arizona. The following young people will compose the cast: Misses Mary Wilcox, Beatrice Nance, Antha Greenleaf, Mrs. C. E. Hibbs, Messrs. Fay, Duffy, Grant, McFarland, Hickok, Thompson, Balfour and Elvasser.

CROWDED MEETINGS.

Rev. W. A. Youngman of the Methodist Church, South, addressed the Co-operative Church Meeting held at the First Methodist Church last evening. The church is crowded at each meeting and much interest is manifested in the movement.

DRILL DEGREE TEAM.

J. A. Gallup and John H. Lee are drilling a degree team from Aetna Lodge, Knights of Pythias, of this city, which will participate in a contest for a cup with Marathon Lodge of Los Angeles. The contest will occur here and the local lodge is determined to retrieve the defeat suffered in a similar contest last fall with the Los Angeles lodge.

IN REPERTOIRE.

P. Gerald, who formerly conducted the Orpheum here, will reopen that amusement hall this week with a repertoire company.

GOES FAR AFIELD.

City Attorney Joos is in Idaho, where he has gone to look into the matter of filing upon some government land.

Miss Delia Pedley of Kenosha, Wis., is the guest of her cousin, N. C. Pedley.

FRUIT AND FLOWER.

Regular rehearsals are being held for the Fruit and Flower Mission's benefit performance of "Secret Service," which will be given under the direction of A. H. Witman, Jr., in March.

Many guests at Coronado.

Y.M.C.A. PROSPERS.

Gratifying Reports at Annual Meeting of Long Beach Branch—New Social Club Projected.

LONG BEACH, Jan. 22.—At the annual meeting of the Young Men's Christian Association today, it was reported that dues for the past year were $3820.50; total receipts, $9340.87, and expenditures, $9743.53, leaving a deficit of $403.06, which is covered by subscriptions. The present active membership is 620. In the gymnasium classes are enrolled 201 boys and eighty-nine men. The new directors are Llewellyn Bixby, W. H. Wallace, J. H. Robinson, William Cook, Dr. A. T. Covert and Prof. J. D. Graham.

At a meeting of the fire commission today, Clarence G. Crow was elected assistant chief engineer and the fire chief was instructed to prepare a map showing the location of all hydrants and the sizes of the mains to which they are connected.

A new social club, with the membership limited to 125, will be organized Saturday evening and will have quarters on the fifth floor of the First National Bank building. It is intended as a successor of the Cosmopolitan Club, which ceased to exist a few weeks ago.

Mrs. Joseph Moore of Vivian, South Dakota, died today at Hotel Reviera. She was 46 years old, and came here only a week ago.

The executive board of the Wisconsin Society held a meeting today to arrange for the annual picnic of the society on Lincoln's Birthday. S. H. Hemphill and T. L. De Coudres were named as the registration committee.

Every attraction at Coronado.

TRUSTEES NOT ALARMED.

OCEAN PARK, Jan. 22.—The City Trustees are not alarmed over the protest against the street work about to be undertaken, which was based on the alleged fact that the Deputy Clerk, Street Superintendent and City Attorney had not taken the oath of office as required by law. The Trustees have been informed by City Attorney Anderson that it is immaterial whether the officers in question have taken the oath or not. President Jones says that the work undertaken will be carried on regardless of the protest, as the bulkhead and the other improvements are very much needed.

ARIZONA.

RANGERS CATCH THE SLAYER.

BISBEE STIRRED BY KILLING OF OFFICER.

Homicide, in Which Watchman for the El Paso and Southwestern Railroad Is the Victim, Is Followed by Capture of the Shooter—Mining Man Chooses the Chloral Route.

(SPECIAL CORRESPONDENCE OF THE TIMES.)

BISBEE (Ariz.) Jan. 20.—R. W. Watson, watchman of the El Paso and Southwestern Railroad Company in the Bisbee yards, was wantonly killed Saturday night by a Mexican, Carlos Real. The officer had information that Real was armed and, walking up to him, sought to arrest him, demanding the weapon as he did so. As an answer, Real pulled the revolver and shot twice, inflicting mortal wounds. Yesterday, the murderer was captured at Naco by Capt. Wheeler of the Arizona Rangers. Wheeler had found the same man the morning after the killing, but had been furnished with an incorrect description, hence let his prize go for the time being. The whole district was deeply stirred over the killing as Watson was known as a worthy and brave officer and additional interest was given to the chase by the offer of a $500 reward, made by the railroad company. An interesting feature of the affair is that Real had secured the revolver last Saturday by overpowering a mine foreman named Rockmark, who had sought to quiet a row which Real and some other Mexican had made. It is probable that Real thought he was to be arrested for this, hence his resistance of the officer.

TRAVELS CHLORAL ROUTE.

Despondent because he had been thrown out of employment at the Holbrook mine and becaues surcease from sorrow no longer could be found in the flowing bowl, Parry Pincham committed suicide by the use of chloral. He was married, apparently happily, and gave his wife no intimation of any intention to commit such an act.

An extremely odd incident which narrowly escaped being a serious one, was the action of a carpenter, Neisal Whitecotton, of Tombstone, in the main street of Bisbee, emptied all the chambers of a revolver at another carpenter, C. O. Deline. Although the street was crowded at the time, neither Deline nor any one else was struck, a fact, according to some Arizonans present, due solely to Whitecotton having come from Texas, and not being a Simonpure Arizonan. Deline expressed himself as amazed at this untoward conduct from one whom he considered a friend, and can find no reason, save that he had refused to drink with Whitecotton the day before, such refusal in some southern localities being considered in the light of deepest insult.

MEXICO DEPORTS THEM.

Elias Simon is a Syrian merchant in Pirtleville, a suburb of Douglas. Attaining prosperity, he sent to Syria for his wife and seven children. The family landed at Vera Cruz, Mexico, and traveled by rail to the United States port of El Paso, where several of the immigrants were found afflicted with trachoma, in its most acute stage. The husband then had his family brought across the mountains of Mexico to Agua Prieta, opposite Douglas, but the same result attended an attempt at that place to cross the line. From this double rejection has come extraordinary action on the part of the Mexican government, which has concluded to deport the wife and children, and which has arranged to ship them from Vera Cruz back to Syria. Ordinarily the Mexican government seems to have little concern over the quarantine laws of the United States.

Two hundred Kickapoo Indians, emigrants from Indian Territory into Mexico, have gone back to the simple life, according to reports lately received, and are living in the open and doing no work, save that of hunting. So successful have they been that there threatens to be an extermination of the deer in Northeastern Sonora. The Indians were given permission by a Mexican ranchman to camp upon his property for a short time. This time has extended into months, the game animals are being wiped out of existence and the grass on the range has been eaten bare by an enormous herd of horses, the property of the Indians. The ranchman now is "suggesting" to the Indians the advisability of moving on, but he seems to lack the necessary power to make his orders authoritative.

TROLLEY FOR BISBEE.

Within a very short time, Bisbee is to have as fine an electric street car system as money can install. The new railroad has been built through Warren and for the greater part of the distance up the cañon through Bisbee, difficulty with the right-of-way alone delayed final completion. Two heavy cars are on hand at Warren and trial trips have been made over the part of the road thus far completed. It is intended to make Warren the best residential part of Bisbee. Already this year have been built $160,000 worth of buildings, and in addition to the street car line, have been installed a good water system and a sewer system.

The Arizona and Michigan Development Company has decided to build as soon as possible a railroad between Dragoon station on the Southern Pacific and the company's mine at Johnson's camp, a distance of ten miles, primarily with the idea of securing better shipping facilities for ores to the El Paso smelter. Contracts for the road have been awarded and it is expected that the line will be complete before May 1, when the utmost activity is expected at the mines.

TERRITORIAL ITEMS.

There is a suggestion that another railroad will be built from Willcox into the Aravaipa district, northward, a distance of sixty miles. Most of the road will be laid in the level Sulphur Springs Valley, and the expense of installation will be comparatively small.

A considerable decrease has been made in the number of men employed by the El Paso and Southwestern Railroad Company in its shops at Douglas.

Bisbee has been returned to the main line of the El Paso and Southwestern system by the resumption of the practice of running through trains into this city, instead of serving the city by means of "stub" trains from Osborne station.

For the first time in several months, the mining pay day at Bisbee was in actual coin, $250,000 being brought in by the Copper Queen Company. Clearing-house checks have almost disappeared from the local financial landscape.

Residents of Bisbee have formed the "Warren District Country Club," with about 250 names on the charter membership roll, each subscriber being taxed $50 toward the securing of grounds and the erection of a proper building.

There has been much complaint throughout Cochise county this year on account of alleged overassessments. Assessor Howe has made formal announcement that for the coming assessment, he will consider the presence of hard times and that his figures of the past year will be materially reduced. Incidentally, the Territory will reap much less benefit from the bullion tax returns from Cochise county. This tax is levied upon the gross bullion product and this will be much lighter than the product on which the assessment was based last year.

A communication from the Pacific Board of Insurance Underwriters gives assurance that very much lower insurance rates will be put into effect in Douglas soon, owing to the betterment of the city's water system and the installation of a fire department.

An agitation is on looking toward the moving of the county seat of Cochise county from Tombstone to either Bisbee or Douglas, with the possibility that the new townsite of Warren will offer large inducements for the change. Tombstone boasts a handsome Courthouse and jail and is an ideal spot for residence, but it is claimed that nine-tenths of the business of the county lies in this immediate vicinity.

George N. Porter has been chosen to the vacancy in the Bisbee City Council, made by the death of Councilman Devine. J. D. Taylor of Bisbee has been appointed Assistant County Attorney following the resignation of Fred Sutter.

In 1907, 436 marriage licenses were issued in Cochise county, the highest by far recorded in any county in Arizona. It should be stated also that Cochise county leads by about two to one in the number of divorces granted.

The Woman's Club of Bisbee is preparing to establish a public day nursery and kindergarten, to care for the children of women wage earners.

Grip has been epidemic to an unprecedented degree this winter in Southeastern Arizona.

A weekly Republican newspaper is to be started in Bisbee before long, backed, it is understood, by Postmaster Cassidy and other prominent Republicans.

NEW PERMITS ISSUED.

A total of 295 permits have been issued this year to date. These have a valuation of $332,388. There have been seventeen more permits issued than were issued in the same period last year, although the valuation is slightly lower this year than in 1907. Following are the permits issued which call for an expenditure of $1000 or more:

George Jackson, five-room bungalow, No. 224 West Fifty-second street, $1500.

Angelus Laundry Company, addition to brick building at No. 713 Gladys avenue, $2650.

J. H. Call, three-story, thirty-room brick apartment building, Nos. 953-57 West Sixth street, $9000.

J. C. Wright, six-room residence, No. 4921 Budlong avenue, $2000.

J. Ecket, four-room bungalow, No. 461 East Forty-ninth street, $1000.

McCarthy Company, five-room residence, No. 221 East Sixty-sixth street, $1000.

A. J. Lanshire, six-room residence, No. 2826 Jeffries avenue, $1900.

C. D. Barlow, two-story, eight-room double house, No. 1942 Tennessee street, $1500.

G. W. Youngblood, two four-room dwellings, Nos. 1625-27 Cortez avenue, $1200.

G. E. Walhizer, five-room residence, No. 326 Rice avenue, $1500.

A. Hood, two-story, ten-room frame flat building, No. 251 North Fremont avenue, $1200.

Amelia Schaper, six-room residence, No. 4020 Hobart Boulevard, $2000.

William H. Scharch, five-room residence, No. 2132 Baxter street, $1000.

M. Bannon, five-room residence, No. 3115 Darwin avenue, $1000.

A. S. Fraser, four-room residence, No. 1516 East Fifty-second street, $1000.

C. Volland, ten-room, two-story frame flat building, No. 222 West Forty-second street, $2900.

O. E. Brandt, five-room dwelling, No. 1217 Douglas street, $1000.

G. Iturseh, six-room residence, No. 1136 West Forty-eighth street, $1600.

Victor Ponet, two-story, brick building, class C, Nos. 255-57 Werdin alley, $3850.

W. B. Inman, frame store building, Nos. 4400-02 South Park avenue, $1500.

Henry Valk, two-story, nine-room residence, No. 1346 West Twenty-ninth street, $2500.

E. E. Wood, five-room residence, No. 736 West Forty-fifth street, $1000.

Mrs. S. M. Smith, frame shop building, Nos. 920-24 South Central avenue, $1850.

John Powers, five-room residence, No. 2820 Brooklyn avenue, $1100.

Wonderland Show Company, steel balcony, at No. 430 South Broadway, $3000.

Nellie R. Higgins, six-room residence, No. 701 West Forty-sixth street, $2000.

A. L. Blendell, six-room residence, No. 1255 Ventura avenue, $1800.

P. Nicolas, repairs to two-story brick building, No. 211 Sunset Boulevard, $1500.

Otto Reults Company, alterations to front of store building at Nos. 129-33 South Spring street, $4000.

John Welch, five-room residence, No. 1346 Westlake avenue, $3000.

Isabel Dechl, four-room residence, No. 1645 West First street, $1000.

Simons Brick Company, hollow-tile block office building, No. 1155 South Boyle avenue, $1000.

E. F. Brakeshuler, four-room residence, No. 1744 West Washington street, $1100.

Gerhard Eshman, class A, seven-story store and loft building, No. 321 West Seventh street, $80,000.

Mrs. Mary Feldt, five-room residence, No. 825 Milbank street, $1500.

E. G. Carr, five-room residence, No. 216 West Fifty-first street, $1900.

Fred R. Noyes, two-story, sixteen-room frame flat building, No. 1336 West Twentieth street, $4700.

At Pasadena there have been issued thirteen permits to build during the week; total cost, $9413; one of these to G. M. Barber, five-room bungalow, $3000; one to F. K Colby, six-room bungalow, $2500.

At Long Beach for the week there were issued seven permits to build; total value $3900. No item in the list was over $1500. During the year just closed there were a total of 562 building permits issued in the city of Long Beach, at a total value of $809,707.

Precautions in Selecting Paper

used to wrap meats, fish and delicacies, are necessary, as these articles contain sufficient moisture to absorb particles of the paper, and should this paper be manufactured from waste and old rags, the danger is great. The only natural paper for wrapping meats is that made from wheat straw. So careful are the manufacturers in the making of this paper that they don't even attempt to change the color of the straw. You should instruct your butcher to allow nothing but straw paper to come in contact with the meat.

Lively Shoe

buyers.
ty talking.
start to finish.

epend
d well

hat they are today.
season's very clever.

kids, both button and

such vigorous price
short a time.

n's Shoes

patent leathers, button
$3.95

eat variety—all popular
$2.95

yles
$2.45

styles; splendid quali-
$2.15

Hanan Shoes
Not
Reduced

Broadway

Piano Prices Slashed

MONSTER SACRIFICE OF STANDARD INSTRUMENTS.

LEADING LOCAL HOUSE DISPOSES OF SIX IMPORTANT AGENCIES.

A Sale That Is Genuine—A Sale That Is a Money Saver—A Sale That Every Prospective Piano Purchaser Should Attend.

Never before has a piano sale created such genuine interest. Satisfied purchasers leave our store one after another to tell their friends of the great bargains we are offering, and these satisfied customers are our best advertisements—they tell their friends about the wonderful opportunity the sale affords.

Nothing like this closing out sale ever held in this city—pianos we have handled successfully for years—always sold them at regular prices—NOW BEING OFFERED AT COST OR LESS.

In all there are more than ONE HUNDRED AND FIFTY NEW PIANOS TO BE SOLD. The makes represented are EMERSON, ESTEY, LAFFARGUE, STERLING, HUNTINGTON, and others. These are the agencies we are discontinuing—in future we shall devote our energies to the handling of Steinway, Kranich & Bach, Kurtzmann, and Sohmer Pianos.

You can buy a $475 Emerson piano at $280, a $500 Estey Cabinet Grand for $275, a $400 Laffargue at $250, a $250 Marshall at $123. These are just a few of the hundreds of bargains this sale includes. Come to the store and let us quote you individual prices—come in today—tomorrow the instrument you want may be gone.

All the above are absolutely new instruments—but for a peculiar trade condition we should continue to handle these agencies and sell the pianos at regular prices—as it is you can buy them at about HALF THEIR REAL WORTH.

Numbers of people are dropping into our store every day just to find out if the sale is a genuine one—and they go away convinced that it is the GREATEST EVER HELD IN THIS CITY.

Every day women come to the store with $5 or $10—they see a certain piano they want and deposit the money until they can get their husband's consent to the ultimate purchase. As an instance—a lady came in yesterday and saw an Emerson at $280. She deposited $5.00 and immediately telephoned to her husband, who came in and consummated the sale.

DON'T SAY YOU CAN'T AFFORD TO BUY A PIANO—the truth is that YOU CAN'T AFFORD NOT TO BUY A PIANO IN THIS SALE.

We have shipped pianos bought in the last few days to Glendale, Whittier, Pasadena, Santa Paula, San Fernando, and other out-of-town points. This shows that country people are taking advantage of the splendid values. Any piano bought in this sale will be DELIVERED ABSOLUTELY FREE OF CHARGE.

In this sale you can buy a PLAYER PIANO at the price of a piano without the player—price $400. DID YOU EVER HEAR OF ANYTHING LIKE THIS?

In our secondhand department we are offering some instruments, as good as new, at prices much less than you would pay for new instruments of inferior grade. These are all first-class pianos, including Steinway, Kranich & Bach, Kurtzmann, etc. PRICES $150 TO $385.

This sale is held simultaneously at our stores in Colton, San Bernardino and Pomona. These cut prices prevail at our branches as well as the parent establishment in Los Angeles.

GEO. J. BIRKEL COMPANY

Steinway, Cecilian and Victor Dealers

345-347 South Spring St.

Branches at Pomona, Colton and San Bernardino, Cal.

Schools & Colleges

INFORMATION BUREAU, 4TH FLOOR TIMES BUILDING

Full particulars, together with circulars, etc., of Universities and Private Schools advertised columns may be had free of calling or writing The TIMES FORMATION BUREAU.

Marlborough School For
352 WEST 3RD STREET
19th year opens October 1st. Outdoor study, gymnasium, hall. Pupils under 10 not ences from school last attended necessary if pupil is unknown to Mrs. Caswell will be at home 18th, daily from 2 to 4. Certificate admits to college. MRS. GEORGIE A. CASWELL, MISS GRACE WILTSHIRE, Prin.

MARLBOROUGH PREPARATORY
634 WEST ADAMS STREET
Girls under 14 years old. Opens September 30th. Boarding pupils time. Day pupils should apply the number is limited. MISS IDA B. LINDLEY, Principal.

California Teachers' A
Has located 2300 on this coast. Th schools, school taxes and condi are in constant demand for lies. If you want a school or a or write us. BOYNTON NORMA pared 1100 teachers for certificates save you time and money. BOYNTON & ESTERLY, 525 Stim

The Brownsb
923-5-7 West largest Business Southern California. F. BROWNSBERGER

18th Year
Girls' English Classic
Reopens Sept. 26. Send for logue. ANNA B. ORTON, South Euclid Avenue, Pasadena Phone 694.

URBAN ACAD
Boarding and day. Girls Miss McDonnell, Principal.

SEMI-MILITARY
Military drill daily for both References: HON. WM. ATT. Tel. E 2647.

Cumnock School of
Winter Term Op
Boarding and Day School for Fourteenth year. Expression. Special Courses. Outdoor tennis, basketball. 1530 S.

Yale Sc
T. G. ADAMS, B. A., Boarding and Day School for boys. Fine Gymnasium. 6255. 295-301 N. UNION AV

DOBINSON School
Tenth ye
Literature, Interpretati Voice, Physical Work, etc evening classes. A special matic training. 1044 So

HEALD'S
Business
(The Southern California
614 S. Grand Ave., Los
J. W. LACKEY, Mgr.

Los Angeles
Business C
Established 1882.
Business
809 South Hill Street.

CALIFORNIA MILITARY
SANTA MONICA, CAL.
College preparatory and busi winter climate. Only school in of Los Angeles, situated directly Front. Catalogue on application.

MISS de LAGUNA AND MISS
SCHOOL FOR
THE WESTLAKE
Accredited to leading colleges. varado street. Main 4630.

SCHOOL OF
Art and D
N. E. Corner Westlake Park. Est. 1887. Inc. Every night. Illustrated prospectus. E. G. MacLeod, Dir. Classes

THE COLLEGE OF FINE ARTS
Offers more advantages to the any other school in the West. ter begins February 1st. W. L. Director.

HUNTINGTON
Boarding and Day School for Main St., Los Angeles. Pasa Avenue d'Eylau. For both schools, address HOUSEL, Principal.

SHORTHAND
Thoroughly taught—success J. J. BRADY, 1125 S. Flower St.

California Sch
For boys—boarding and grammar grades. Military Lovelace Ave., N. WILLIAM Prin. Home H-3672.

GIRLS' COLLEGIATE
(Cass de Russ)
ADAMS AND HOOVER
Alice K. Parsons, Jessie M. Principals.

TELEGRAPH
In all its branches, taught guaranteed to graduates. Mackay, representing So. Pac. Avenue, near Arcade Depot.

GRISWOLDA
A school for boys. (one block from Smiley C. GRISWOLD, Head Master.

Lung Trouble
How Easy
It is to catch a Cold on the Chest
To let that Cold develop Bronchitis
DON'T DO IT.
Safeguard yourself with a bottle of
Schenck's
Pulmonic Syrup
A medicine your Grandfather used to take, pleasant to the taste.
Contains no opiates to make you constipated.
Sold by all druggists. 25c. and $1.00 per bottle.
Dr. J. H. Schenck & Son
Philadelphia.

Schools and Colleges

INFORMATION BUREAU FREE TO PARENTS

Full particulars, together with catalogues, circulars, etc., of Universities, Colleges and Private Schools advertised in these columns may be had free of charge by calling or writing The TIMES FREE INFORMATION BUREAU.

Marlborough School For Girls
350 West 3RD STREET
19th year opens October 1st.
Outdoor study, gymnasium, tennis, basketball. Pupils under 14 not admitted. Pupils come from school last attended. Certificate necessary if pupil is unknown to the Principal. Miss Caswell will be at home after Sept. 20th, daily from 2 to 4. Certificate admits to college.
MRS. GEORGE A. CASWELL, Principal.
MISS GRACE WILTSHIRE, Vice-Principal.

MARLBOROUGH PREPARATORY SCHOOL
350 WEST ADAMS STREET
Girls under 14 years old. Fifth year opens September 26th. Boarding pupils received at any time. Day pupils should apply promptly as the number is limited.
MISS IDA B. LINDLEY, Principal.

California Teachers' Agency
Has located 2000 on this coast. We know schools, school laws and conditions, and is constant demand for schools and teachers. If you want a school or a teacher, call or write Mr. BOYNTON NORMAL. Have placed 1000 teachers for certificates. Saves you time and money. Address BOYNTON & ETTERLY, 225 Bissell Building.

The Brownsberger Studios
252-5-7 West Seventh. The largest Business College in Southern California.
F. BROWNSBERGER, Pres.

18th Year
Girls' English Classical School
Reopens Sept. 26. Send for illustrated catalogue. ANNA B. ORTON, Principal. 1447 South Euclid Avenue, Pasadena. Tel. Pasadena 686.

URBAN ACADEMY
Boarding and day. Girls and young women. Miss McDonnell, Principal, 900 South Hill Street.

SEMI-MILITARY SCHOOL
Military drill daily for both girls and boys. Reopens Sept. 26. HON. WM. TAFT, Secretary of War; RT. REV. BISHOP THOMAS J. CONATY. Tel. E 2667.

Cumnock School of Expression
Winter Term Opens Jan. 2
Boarding and Day School for young women. Fourteenth year. Expression, Art, Physical Culture, Languages, Special Courses. Outdoor study, tennis, basketball. 1300 S. Figueroa.

Yale School
J. G. ADAMS, B. A., Head Master.
Boarding and Day School for young men. Pine Gymnasium. Thorough work. Tel. 25-29 N. UNION AVENUE.

DOBINSON School of Expression
Tenth year. Literature, Interpretation, Voice, Physical Work, etc., etc. Evening classes. A special course in dramatic training. 1044 South Hope.

HEALD'S Business College
(The Southern California)
614 S. Grand Ave., Los Angeles.
J. W. LACKEY, Manager.

Los Angeles Business College
Established 1889.
Modern Business Colleges
Cor. South Hill Street. Tour and Inspect.

CALIFORNIA MILITARY ACADEMY
SANTA MONICA, CAL.
College preparatory and business courses. Summer climate. Only school in the suburbs of Los Angeles, situated directly on the ocean front. Catalogue on application.

MISS de LAGUNA AND MISS YALE'S SCHOOL FOR GIRLS
THE WESTLAKE SCHOOL
Accredited to leading colleges. 61 Rooms. Westlake street. Main 4600, Home 262.

SCHOOL OF Art and Design
S. E. Corner Westlake Park. Est. 1887. Inc. Every branch of Art taught. Illustrated prospectus on application. E. G. MacLeod, Dir. Classes all year.

THE COLLEGE OF FINE ARTS
Offers more advantages to the student than any other school in the West. Session begins February 1st. W. L. Dir. Director.

HUNTINGTON HALL
Boarding and Day School for girls. Reopens Sept. 26. Los Angeles. Paris Branch, 7 Avenue d'Eylau. For information address SCHOOL, address [illegible] Principal.

SHORTHAND
Thoroughly taught—success guaranteed. J. J. BRADY, Box [illegible]

California School
For boys—boarding and day—primary, grammar grades. Military drill, gymnasium, athletics. Reference Rev. N. WILLIAM BRACE, Prin. Home B-2275.

GIRLS' COLLEGIATE SCHOOL
(Casa de Rosas)
ADAMS AND HOOVER STS.
Alice K. Parsons, Jeanne W. Bard, Principals.

TELEGRAPHY
In all its branches, taught free. Positions guaranteed to graduates. Los Angeles Telegraphy, representing Sec. Pac. Co., 6th and Avenue, near Arcade Depot. Los Angeles.

GRISWOLDA
A school for boys. REDLANDS. One block from Smiley Heights. GRISWOLD, Head Master.

Lung Trouble

How Easy
It is to catch a Cold on the Chest. To let that Cold develop into Consumption. DON'T DO IT. Safeguard yourself with a bottle of
Schenck's Pulmonic Syrup
A medicine your Grandfather used. Safe to take, pleasant to the taste. Contains no opiates to make you sick. Sold by all druggists. 25c. and $1.00 per bottle.
Dr. J. H. Schenck & Son, Philadelphia, Pa.

"South of the Tehachepi."

NEWS REPORTS FROM CORRESPONDENTS OF THE TIMES.

POPULAR.

LEAP HONORS ON LOVED PASTOR.

BRILLIANT COMPANY ASSEMBLES AT SILVER WEDDING.

Many Handsome Presents Received by Rev. Dr. and Mrs. Isaac Jewell of Colton—Methodist Ministers and Relatives of Former Charges Offer Congratulations at Reception.

COLTON, Jan. 22.—Rev. Dr. and Mrs. Isaac Jewell entertained today at their home on Eighth street, in honor of their silver wedding anniversary. Over three hundred invitations had been issued, most of them were accepted. Dr. Jewell is the popular pastor of the Methodist Church, and all the

Twenty-five Years.

Mrs. Isaac Jewell of Colton, who celebrated their silver wedding anniversary yesterday.

ministers of this district and their wives, numbering in all about sixty, were guests at the luncheon.

The upper parlor was decorated with potted boughs, ivy leaves, bells of Easter, and the back parlor with white sweet peas, smilax and magnolia branches. The dining room was canopied with pink, white and buff crepe tissue paper, and smilax and asparagus fern and most effectively over the table. The reception hall poinsettias, geraniums and ivy made a fine color.

In the evening there was a brilliant reception and a fine musical programme was rendered. Among those who offered congratulations to the pastor were representatives of all of his former charges.

The young women of the J.O.C. class were serving refreshments, and members of the church helped to entertain the company. Many beautiful presents were received by Dr. and Mrs. Jewell, among them being a silver candelabra from the women of the church; a set of silver tea spoons from the Epworth League, and a purse of silver from the men of the church. Dr. Jewell was married to Miss Ada Bell at Queenstown, Md., in 1883.

DEATH OF YOUNG MAN.

Frank Johnson passed away last night at his home on North Ninth street. He was 20 years old, and the son of Mr. and Mrs. W. H. H. Johnson. Besides the parents, he leaves a widow, a son and four sisters, Mrs. Stock, Mrs. Stetson, Mrs. Hart and Miss Anna Johnson, all of this city. The funeral will be held in the Baptist Church tomorrow afternoon. Rev. Jesse Hungate officiating. Interment will be in Hermosa cemetery.

"The Hotel del Coronado" is the best.

CRAZED.

KILLING OF TWO WOMEN HIS AIM.

MAN RUNS AMUCK WHILE INTOXICATED.

Police Afraid to Arrest Mohave Terror—Empties Rifle at Officers and Prevented from Killing Invalid Wife with Chair by Intervention of Stranger.

SPECIAL WIRE TO THE TIMES.

SAN BERNARDINO, Jan. 22.—[Exclusive.] Hironymous Hart—known along the Mojave River as Cherokee Smack at his home, near Victorville, yesterday, and, after attempting to kill his invalid wife and daughter, Mrs. Irene Brown, fired several shots from a rifle at Mrs. Brown as she was leaving the house. None of the shots took effect.

Excitement in that section have been at fever heat. Hartman, though a cripple, was pursued by Justice Martin Hartman, and the enraged man for a time was in danger of shot threatening to do harm.

Hartman received the news late last night while preparing to leave Victorville when a telegram came from Deputy Sheriff Edward Dolch, to the effect that a posse would capture him tomorrow morning. The Hartman years terrorized the people of the Mojave River region for many years, and his lives. Twice he has been charged with felonies and has served terms for bigamy.

Hartman was intoxicated and his stepdaughter concealed his jug of wine. This angered him and, seizing a chair in the room where his wife lay ill, he smashed a table and then raised the chair again to strike Mrs. Brown, when another man, attracted by the noise, seized him. A furious struggle ensued and the stranger finally released his grip and ran. Hartman seized his rifle and, rushing to the door, emptied it at Mrs. Brown as she fled, the bullets whistling about her head.

RETALIATION.

UNPLEASANTNESS OVER SALARY

ORANGE COUNTY PHYSICIAN'S FEES THE ISSUE.

He's Manager of Santa Ana Hospital and Directors Announce That Poor Patients Will Be Charged Hereafter as Much as Private Ones. Supervisors' Attitude Resented.

SANTA ANA, Jan. 22.—War between the Board of Supervisors and the County Physician's office is promised unless the board will give the County Physician, Dr. Ball, his traveling expenses. For some time the Supervisors have held a critical attitude toward the bills of the Santa Ana Hospital Association, and as a result it has politely cut the county off its favored calling list.

The Supervisors Monday ordered that the County Physician be placed on a regular salary of $1200 a year. Hitherto the basis of remuneration had been $500 a year, with fees and mileage, which made the income of the official at least $1325.

Monday the Supervisors passed a bill of $398 of the Santa Ana Hospital Association under protest. Dr. Ball is manager of the hospital. Last night the board of directors instructed its secretary to notify the Supervisors that after March 1 county patients would be charged for at the same rate as private ones.

Orange county has no hospital or poor farm, and the indigent sick must be cared for either at private hospitals or at their homes. Recently there has been some agitation to secure a county hospital, and, in some degree at least, members of the Board of Supervisors have charged this to Dr. Ball. He did not start it, though he said the present system of caring for the county's indigent sick was inhuman. Whether or not this had anything to do with the reduction of his salary is not known, but it is intimated that it was made in the hope that the doctor would resign.

In the meantime a committee from the Orange County Board of Supervisors is interviewing the Los Angeles County Hospital management, and possibly arrangements will be made to take the county's patients there.

REACH AGREEMENT.

Newport Chamber of Commerce Comes to Partial Understanding With Millionaire Irvine.

NEWPORT, Jan. 22.—James Irvine and the Chamber of Commerce last night reached a partial understanding as to the upper bay tide-lands at present included in a State game preserve.

A meeting was held to discuss the question of annexing Irvine's property and the case recently instituted to test the validity of the law under which the preserve was established. He said he had no particular interest in the game preserve and no objection to the test case, provided it was not carried so far as to attack the validity of his title to the tide-lands.

Upon being assured that the Chamber of Commerce had no intention of attacking his land patents, Irvine agreed to assist in the attempt to have the game preserve abolished. He further will offer no objection to including his tide-lands around the bay within the city limits, provided none of his acreage on the mesa is placed therein.

ELECTION ALREADY CALLED.

The election on the annexation already has been called by the City Council for March 3, and the proposition included about 600 acres of Irvine's mesa land. Legal steps will be taken at the next meeting to have this land eliminated before the voting. The annexation proposition includes the entire water front around the bay, with the exception of that on the Corona Del Mar tract on the east side.

The fight over the game preserve is a side issue. The primary reason for including the strip around the bay within the city limits is to give the city jurisdiction over the water front in case of harbor improvements.

Hotel del Coronado—society resort.

WASHINGTON MERCIFUL.

Orders Release from Quarantine at San Diego of Sick Woman—Japanese Talks for Peace.

SAN DIEGO, Jan. 22.—The officers of the Immigration Department at Washington have granted the request of F. Pelacio of Ensenada, Lower California, to allow his daughter to be released from quarantine and taken to the mountains near Tia Juana, where it is hoped that her health will be benefited. The parents of the young woman, in order to save her from death from consumption, started to take her to the City of Mexico, but upon the arrival of the steamer in this port the quarantine officer decided that he could not allow her to land.

HUSBAND MISSING.

Mrs. Phillip Fisher of Los Angeles has notified the police of the disappearance of her husband, who has been missing since last Friday night. The couple had made plans to come to this city. Fisher had considerable money on his person when he left her, saying that he was going to buy something.

CAPITAL INCREASED.

The directors of the San Diego Electric Railway Company have decided to increase the capital stock to $5,000,000, the previous amount having been $500,000. The increase is for the making of important additions to the service.

Laura B. Roberts has been granted a final decree of divorce from Clarence H. Roberts. She is to have the custody of the two minor children.

JAPANESE OPINION.

That Japan, far from desiring war with the United States, has not only the friendliest of feeling toward this country, but is preparing to welcome the fleet of Admiral Evans upon its arrival in the Pacific, is the assertion of Sakuyei Takahaski, professor of international law in the Imperial University of Tokio, and one of the most important men of the Mikado's empire. He is a guest of the Hotel Coronado.

Coronado attracts everybody.

HOITY-TOITY!

THROUGH PRIDE LOSES ESTATE.

WIDOW OF TITLED ENGLISHMAN IS REAL 'AUGHTY.

Refuses to Pay Small Sum for Work Done by City and Beautiful Property Is Sold by Sheriff—Court Decides His Deed Gives Buyer Valid Title.

SANTA BARBARA, Jan. 22.—Lady Frances Broome, widow of an English nobleman, who refused to pay $600 for work done by the city on her property, has finally lost her beautiful home on Micheltorena street, Arlington Heights, here, because she refused, as a British subject, to recognize American laws.

When the Superior Court gave judgment against her she refused to pay Contractor W. H. McCaleb the amount and the Sheriff sold the property under attachment. McCaleb bought it in for the price of his contract. The property is worth more than $12,000.

Mrs. Broome appealed to the British Consul and the case went to the State Court of Appeals. McCaley won by default; Mrs. Broome refusing to appear.

Then she brought suit to recover title in the United States Circuit Court in Los Angeles. The plaintiff demurred to the answer to her complaint and the demurrer was overruled some time ago. This practically decided the case, but yesterday the court adjudged that the Sheriffs' deed to the property gave McCaleb a valid title to the land.

ANOTHER OSTRICH FARM.

The Santa Barbara Ostrich Farm was incorporated here today with these directors: E. M. Massey of Los Angeles, 500 shares; Brower Bennett, Long Beach, 500 shares; E. H. Lee, Santa Barbara, 1000 shares; M. Bennett, Long Beach, 1000 shares; Paul E. Ussher, Los Angeles, 1000 shares. The company was organized January 20, with a capital stock of $25,000, of which $6000 has been subscribed.

MANY NEW MEMBERS.

On January 5 the Young Men's Christian Association started a crusade to secure 100 new members; the campaign ended last night with 120 additions. Up to Monday night but eleven of the much-wanted 100 applications were on the secretary's desk. Between that night and 10 a.m. yesterday a grand hustle resulted in the new names being added.

Coronado the popular resort.

GRAVEL PIT FOR HOBOS.

Riverside Supervisors Will Give Them Employment—Boy's Sister Saves His Life.

RIVERSIDE, Jan. 22.—In order to discourage the influx of hobos into Riverside county, the Supervisors have decided to put all able-bodied ones who are arrested to work quarrying gravel for use on the public highways. Men who prove worthy will receive small compensation. It is believed that the unworthy ones will move on as soon as it becomes known that work awaits them. An unusual number of tramps has drifted into this city, this winter, from the East and North, and the problem of caring for them at the jail has become a serious one.

MOUNTAIN ROAD PROJECTED.

The preliminary survey of what will be one of the most beautiful mountain roads in the county was ordered today by the Supervisors. This is the extension of the road from Banning up the east side of the San Jacinto Mountains to Idyllwild, in Strawberry Valley, at an elevation of about 6000 feet.

"IMAGINATION" PARTY.

The members of the Professional and Business Women's Club were entertained at an "imagination" party, given by Miss Edna St. John and Miss Starr at the home of the latter, No. 1078 Orange street, last evening. Each guest assumed she was about to propose to the young man of her choice and wrote what she considered a model offer of marriage. The prize was conferred upon Miss Gilbert.

BOSTON WOMAN ENTERTAINS.

Mrs. Frances Bacon, one of the society leaders of Boston, who is spending the winter at the Glenwood, entertained at a luncheon at the Mission Inn, yesterday. A basket of pink roses, tied with butterfly bows of pink tulle, marked the center of the table, and at each side was a smaller basket running over with Russian violets and white hyacinths, tied with violet tulle. The favors were large corsage bouquets of violets and maidenhair ferns. Those who made up the company were Mrs. C. M. Loring of Minneapolis, Mrs. L. F. Darling, Mrs. C. Girdlestone, Mrs. H. R. Greene, Mrs. Robert Lee Bettner, Mrs. Eva Howe, Mrs. E. R. Skelley, Mrs. James Bettner, Mrs. Alexander, Mrs. Lamb, Mrs. Hugh Caley, Mrs. Harry Chase, Mrs. S. J. Castleman, Mrs. Austin, Mrs. Hargreaves, Miss Wright, Mrs. Bacon.

TWO CORNER-STONES.

The corner-stone laying ceremonies of the Masonic Temple and the Woman's Clubhouse, which occupy adjoining sites at the corner of Main and Eleventh streets, will take place February 22. The Grand Lodge of Masons of California will conduct the ceremonies and the occasion will be made notable. Every lodge and commandery from Santa Barbara to San Diego will be invited and there will also be a large attendance of club women. Both buildings are to harmonize with each other and with the Courthouse, which is in the next block. The Masonic Temple will cost $17,000, and the clubhouse, $16,000.

BOY NEAR DEATH.

If Henry Early, a 16-year-old boy, living at No. 410 West Eighth street, had not been born under a lucky star, he would have lost his life by asphyxiation yesterday. He was overcome by deadly fumes from an instantaneous heater while in the bathroom. When his sister broke open the door and discovered her brother lying prostrate on the floor, life was almost extinct. Dr. C. Van Zwalenburg was called and after working for half an hour revived him.

Coronado is most popular.

WANT LAND RULING MODIFIED.

Imperial People Say It Will Work Injustice and Cause Heavy Loss. Duck Plague.

HOLTVILLE, Jan. 22.—Much uneasiness is felt in this vicinity over the ruling of the United States Land Office to the effect that any person who makes a desert land entry or receives an assignment of another entry thereby exhausts his right under the law.

At the annual meeting of Water Company No. 5 a series of resolutions was adopted asking the Congressional Representative to call the attention of the Land Office to the grave injustice being done settlers in the Imperial Valley, and urging that the decision be modified.

It is stated that the strict application of the new ruling would cause great financial loss to settlers in this vicinity, as many have purchased two or more assignments in good faith, and have complied with the law as prescribed by the local land office, but have not made final proof, owing to the condition of the surveys—a matter over which the settlers had absolutely no control. It is urged that exceptions should be made in such cases.

BANK ELECTION.

The Citizens' Bank has been reorganized. The new officers are: Charles Harden, Maj. J. N. Patten, F. S. Best, Roger Webster and Leroy Holt, directors; Leroy Holt, president; Charles Harden, vice-president, and Roger Webster, cashier.

Constable Harris of Holtville says that a member of his hunting party last week killed thirty-four ducks in two shots.

A camp of the Modern Woodmen of America has been organized here with thirty charter members.

DUCKS AND BIRDS PLAGUE.

Ranchers in the vicinity have to contend not only with myriads of wild ducks, which devour seed barley, but also with armies of hungry blackbirds.

B. E. Wilhite has purchased a fifteen-acre tract of land from H. B. Shaw, and will start a nursery and apiary. He has moved 200 stands of bees here from Arlington.

The Holtville Christian Church's trustees are calling for bids for the erection of an edifice.

Reasonable rates at Coronado.

ORDER IS IMPOSSIBLE.

Fruit Sulphur Enactment Is Declared by Ventura Committee to Be Indefensible.

VENTURA, Jan. 22.—The Ventura County Fruit Growers' Association, recently organized to take defensive measures with regard to the fruit sulphuring order from Washington, has not had an idle moment since it started. The fruit men of this county saw ruin staring them in the face if the pure-food enactment was allowed to stand, and a committee has been investigating.

This body met today. It is composed of Judge Daly, N. B. Smith, D. J. Reese, John Thille, Chris Harpold, William O'Hara, Allan Frazer and Ed Canet. After a thorough study it is ready to report that the order for .035 per cent. of sulphur is impossible. It states that but one grain of sulphur dioxide, or sulphuric acid, would be fatal, but that in order to get this amount in dried apricots it would be necessary for a man to eat three and one-half quarts of dried fruit, as sulphur has been heretofore used. The committee says that this amount of fruit would be apt to kill a man if he could get it all down at one sitting, sulphur or no sulphur. It is further shown that France and Germany take American fruit dried in one-eighth of one per cent. of sulphur, and that England makes no restrictions whatever as regards its use.

The committee will ask that the authorities take fruit out of the class with beer, ketchup and such articles, and place it by itself or remove all restrictions. The report is an exhaustive one, and will open the eyes of the authorities.

VENTURA NEWS NOTES.

Mrs. Trundle, wife of Rev. Dan Trundle, formerly pastor of the Christian Church in this city, died at the San Bernardino Hospital Saturday. The family recently moved from this city to take up residence at Rialto. Mrs. Trundle had many friends here and was highly regarded by all who knew her.

Mrs. Ed Mercer passed away at her home here this morning after a lingering illness. She leaves a husband and an infant.

Newton Argabrite, formerly of this city and a graduate of the local high school, has been made manager of the Winona Electric Light and Street Railway Company, Minnesota.

W. P. Lusk is seriously ill at his home on Oak street.

Right prices at "Hotel del Coronado."

UNDELIVERED TELEGRAMS.

There are undelivered messages at the Postal Telegraph Company, No. 431 South Spring street, for Abbie M. Kimball, Henry M. Robinson, George H. Sullivan, Alice L. Whitman, Mrs. A. E. Whitney, E. P. Gaffney, C. M. Felder, David Davis, Paul Bateler.

Mail advices received at Washington from China contain an order requesting the sons of imperial princes and clansmen to be examined in Pekin as to their proficiency in the saddle. This step is taken so that the art of their ancestors may not be lost.

[illegible] for Hughes in but for which is perhaps more than [illegible] be said about others who have [illegible] for the Governor previously to [illegible] entering the contest."

Some political maneuvering of a [illegible] has been done by the Taft [illegible]ces in removing themselves as ob[illegible]cles to an indorsement of Gov. [illegible]ughes's candidacy for the Presidency [illegible] the hands of the Republicans of [illegible]w York State.

[illegible] in the limited circles informed to[illegible]ght of the latest important developments in the national situation, the [illegible]inion is general that Boss Odell and [illegible] cohorts—the enemies of the administration, who have been boosting [illegible]ughes in order to rap President [illegible]osevelt and Secretary Taft—have [illegible]en sidetracked completely through [illegible]e coup sprung in the letter written [illegible] the Secretary of War to Mr. Par[illegible]ns.

[illegible] on the purely political side, Secre[illegible]ry Taft, as stated, wants to win [illegible]e election if he gets the nomination. [illegible]e knows that a contest in New York [illegible]ate would tend to arouse a bitter[illegible]ss that would endure throughout [illegible]e campaign, after the national con[illegible]ntion had done its work, and be [illegible]kely to give the Empire State to the [illegible]emocrats in November.

PLAIN TALK

METCALF'S LETTER IN WOMAN'S BREAST

ANY LUMP IS CANCER

Any tumor, lump or sore on the lip, face or anywhere, six months, is cancer. They never pain until almost past cure.

THREE PHYSICIANS OFFER $1000

If They Fail to Cure Any Cancer

Without KNIFE or PAIN AT HALF PRICE for 30 days. Not a dollar need be paid until cured. Only infallible cure ever discovered. ABSOLUTE GUARANTEE.

Best book on cancers ever printed, Sent FREE with testimonials of thousands cured without a failure. A Pacific island plant makes the cures. Most wonderful discovery on earth. Small cancers cured at your home. No X-Ray or other swindle. Write today for our 130-page book, sent free.

Address, DR. & MRS. DR. CHANLEY & CO.
Most Successful Cancer Specialists Living
747 S. Main St., Los Angeles, Cal.
Kindly Send to Some One with Cancer

My Specialty Is
MEN'S DISEASES

DR. MILES, The Master Specialist.

My Cures are Prompt and Permanent

TO PROVE THAT MY METHODS WILL INVARIABLY CURE ANY AILMENT OF MEN, I HAVE MADE MY FEE FOR ANY DISORDER ONLY

$10

In any uncomplicated case.

You Can Pay Me After I Have Cured You

There is no longer any reason for you to suffer another day. My services are at your disposal, and at a nominal fee, and rest assured that if I undertake the treatment of your case I WILL CURE YOU. I have perfected a method of treatment that reaches the VERY CENTER of the disease and that assists Nature to overcome all inflamed or congested conditions and DRIVES OUT of the system ALL THE POISONS OF DISEASE.

My methods are entirely of my own devising and are the results of over twenty years of special medical practice. They are thorough and every cure I effect is therefore PERMANENT.

I might selfishly limit my practice to men of means only and thus charge big fees for my services, but I want EVERY MAN AFFLICTED WITH DISEASE to benefit by my discoveries for the cure of men's ailments. I have therefore made by professional charges as low as possible. Any man, whatever his circumstances, whether wage-earner or millionaire, may easily avail himself of my skill.

What "Weakness" Really Is

"Weakness" in all its phases and in practically every case that comes to me for treatment is merely a symptom resulting from a state of chronic inflammation in the prostate gland. This inflammation may be a lingering result of some contracted disease, or may have been brought on by early dissipation, etc. In by far the greatest number of cases the general health of the patient is perfect, there being no lack of either physical or nervous energy. No stimulants or tonics are needed, and if employed would only result in temporary excitement of the functions and positive injury to the tender and already disordered prostate. My treatment is a local one entirely. It removes all inflammation, swelling and tenderness from the prostate gland, establishes normal circuation throughout the parts and restores permanently and completely all natural functions.

I Cure All the Diseases of Men, such as Lost Vigor, Specific Blood Poison, Organic Weakness, Varicocele, Stricture, Hydrocele, Piles and Reflex Ailments.

Consult Me First

Even though your case may be one that some other doctor is able to cure, and though his cure be absolutely thorough and permanent, there is yet good cause for your coming to me for treatment. The service I render is entirely unlike and better than the ordinary. I have devised new and scientific methods of treating men's diseases in all their phases. I cure cases that others cannot cure, and cases that others can cure, I cure in less time and without pain or possibility of injury. All my forms of treatment have been perfected along the lines of nature's requirements, and are in exact harmony with the natural recuperative forces. Therefore, my cures are painless, prompt and thorough.

My offices are open all day from 9 a.m. to 9 p.m., and Sundays from 9 to 12.

THE DR. MILES CO.
453½ South Spring Street — Corner Fifth and Spring

A HEAVY HANDICAP

What chance does a weak man stand in the race for success? None. The world has no place for him—does not need him.

I make weak men strong. I invite every man suffering with

Nervous Debility, Nervous Dyspepsia, Paralysis, Piles, Fistula, Hydrocele, Varicocele, Stricture, Blood Poisoning and All Other Ailments to call for a friendly chat—no charge.

DR. MORTON
316 S. Broadway
HOURS 9-4 7-8 SUNDAYS 9-12

Every Woman
Is interested and should know about the wonderful
MARVEL Whirling Spray
The new Vaginal Syringe. Send for free booklet, giving full description and directions. Most Convenient, Satisfactory and Effective Instantly.

Ask your druggist for it. If he can not supply the MARVEL, accept no other, but send stamp for illustrated book—sealed. It gives full particulars and directions invaluable to ladies. MARVEL CO., 44 E. 23d St., NEW YORK.

Old Remedy. New Form. NEVER KNOWN TO FAIL.
Tarrant's Extract of Cubebs and Copaiba in
CAPSULES.
The tasteless, quick and thorough cure for simple and contagious vaginal and urethral discharges. Easy to take, convenient to carry. Fifty years' successful use. Price $1.25.
For sale by Howell & Noyes, 200 S. Broadway; Owl Drug Co., 320 S. Spring St., and Broadway Cor. 9th; all Sun Drug Company's Stores or mail from The Tarrant Co., 44 Hudson St., New York.

McBurney's
Kidney, Bladder and Rheumatism Cure.
One Bottle Cures.
Prepaid $1.50.
All Druggists.
Send 25c in 2c stamps to W. F. M'BURNEY, 2007 Vermont Ave. for a sample bottle.

We Are Strictly Reliable Specialists
Treating Catarrh, Nervous, Chronic and Private Diseases successfully. No cheap hired doctors—no "fake company." Consultation FREE.
DRS. SHORES & SHORES
445½ South Spring Street, Los Angeles, Cal.

No Charge
is made for our services and only a small amount is asked for the medicines in use in your treatment. Sufferers of catarrh should not fail to consult us.
LOS ANGELES MEDICAL INSTITUTE
Fourth Floor Remich Building.
247 SOUTH BROADWAY

MEN'S DISEASES

Varicocele, Stricture, Contracted Disorders, Specific Blood Poison, Prostatic, Rectal and Skin Diseases.

You Can Pay When Cured

The Only Cure For Weakness

It is a well-known fact that Dr. Harrison & Co. are the only specialists on the Coast curing all forms of weakness with celerity and certainty. Theory and practice are different propositions. Any scheming pretender, by plagiarizing excerpts from standard authorities, can elaborate a very beautiful and attractive theory. Only the legitimate specialist with a wide experience and expert practical knowledge, gained by many years of hard study and research, can effect the cure. Sixteen years of eminently successful practice, right here in Los Angeles, is our best recommendation.

We will cheerfully pay One Thousand Dollars to any specialist who can produce a case of weakness occurring in any man of good habits under the age of 65, not complicated by any organic disease of the heart, liver or kidneys or by the sequelae of chronic venereal disease, that we cannot completely cure in from four to six weeks, by our new and improved method of local treatment. The local treatment is entirely painless and does not involve the use of "instillations, suppositories," etc. We will effect the cure without prescribing a single drop of medicine and without using a single pill, tablet or granule.

CONSULTATION, EXAMINATION AND EXPERT DIAGNOSIS MADE.

DR. HARRISON & CO.
202½ South Broadway, Cor. Second Street
PRIVATE ENTRANCE ON SECOND STREET.
HOURS—9 to 4, 7 to 8. SUNDAYS, 9 to 12.
CALL TODAY. IF YOU CANNOT CALL, WRITE FOR LITERATURE.

Diseased, Weak Nervous

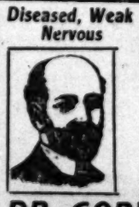

MEN CURED $10

VARICOCELE
BLOOD POISON
PRIVATE DISEASES
NERVOUS DEBILITY
CONTRACTED DISEASES
URETHRAL OBSTRUCTION

CURED QUICKLY, SAFELY and SURELY.
Consultation and Examination FREE.
HOURS—8 a.m. to 8 p.m. Sundays, 9 to 1 p.m.

DR. GORDON'S Medical Offices Rooms 8-14. 452½ S. Broadway, Cor. 5th st. Los Angeles, Cal.

MEN

DR. TAYLOR, The Leading Specialist

Pay Me When I Cure You

My Methods Are Original, Direct and Certain

The few words above suggest just why I am the most successful specialist treating men's diseases—why I am able to cure cases that others cannot cure, and why my practice is the largest of its kind west of Chicago. I have abandoned the moss-covered theories to which others cling, and have learned and applied the scientific truths regarding men's ailments. Consequently I treat as no other physician treats, and my success in curing has brought my marvelous growth of practice. As to facilities, there is no other institution in the entire West equal to mine in dimensions or equipment. My offices occupy twenty-two rooms, so fitted and arranged as to insure utmost comfort and privacy for my patients.

I CURE VARICOCELE, ORGANIC WEAKNESS, LOST VIGOR, SPECIFIC BLOOD POISON, STRICTURE, PILES, ETC.

CONSULTATION FREE

Weak and nervous men, or those suffering from any private disease, should call on me at once. I make absolutely NO CHARGE for a friendly talk, and my advice will be valuable, whether treatment is begun or not. Write if you cannot call. Hours, 9 a.m. to 9 p.m. Sundays, 10 to 1 only.

DR. TAYLOR & CO.
305½ S. Spring Street, Corner Third
LOS ANGELES, CAL.

FOR
Weak Men

With Free Suspensory

If your manly strength has been wasted by the dissipation of youth or of maturity, over-work, worry or sickness, I can promise, if you will wear my Belt, that you will regain the vigor and pleasure of perfect strength.

Dr. McLaughlin's Electric Belt

Cures weakness in Men and Women. Weak Backs, Varicocele, Rheumatism, Stomach, Kidney and Liver Troubles, Constipation and all Nervous Diseases.

FREE TEST—Call at my office and test my Belt and see the testimony of the cured.

FREE BOOK—If you can't call, inclose this ad. and I will mail, sealed and free, my beautifully illustrated 80-page book, which tells all. Address

THE DR. M. B. McLAUGHLIN CO.,
239½ S. Spring Los Angeles

CARTER'S LITTLE LIVER PILLS.
Genuine Must Bear Fac-Simile Signature
Brent Good
REFUSE SUBSTITUTES.

SICK HEADACHE

CARTER'S LITTLE LIVER PILLS.
Positively cured by these Little Pills.
They also relieve Distress from Dyspepsia, Indigestion and Too Hearty Eating. A perfect remedy for Dizziness, Nausea, Drowsiness, Bad Taste in the Mouth, Coated Tongue, Pain in the Side, TORPID LIVER. They regulate the Bowels. Purely Vegetable.
SMALL PILL. SMALL DOSE. SMALL PRICE.

CARTER'S LITTLE LIVER PILLS.
Genuine Must Bear Fac-Simile Signature
Brent Good
REFUSE SUBSTITUTES.

LADIES

DR. CARTER'S MONTHLY REGULATOR

ALWAYS relieves the most obstinate Monthly Irregularities in a few hours.

It will not injure the most delicate woman and is POSITIVELY GUARANTEED in every case.

Ladies are cordially invited to call and consult free of charge, a regular licensed physician of 25 years' experience in treatment of Monthly Irregularities, Sterility, Change of Life, Cancer and all diseases peculiar to women, by improved methods, without resorting to painful and dangerous operations.

Ladies wishing to remain under the doctor's PERSONAL CARE will be received in their private home, supplied with trained nurses and every convenience for the comfort and safety of patients.

PAINLESS CHILDBIRTH assured expectant mothers. Consultation free and strictly confidential. Hours 9 a. m. to 8 p. m. Sundays 10 m. to 12 a. m.

DR. AND MRS. CARTER
204 Mercantile Place, over 543 S. Spring Street
Home Phone F3758; Main 4370.

GoatLymph Double Strength Tablets

Nature's own remedy for the rejuvenation of weak, nervous, wasted, debilitated systems. Permanently restore VITALITY, whether lost by indiscretion, disease or dissipation. Cure ALL WASTING WEAKNESS, IMPOTENCY, INSOMNIA, NEURASTHENIA and NERVOUS DEBILITY. $2 per box containing month's treatment. Sent postpaid on receipt of price by Aldine Laboratories, 34 Lexington ave., N. Y. Treatise free. Sold in Los Angeles only by the Owl Drug Co.

Weak Men and Women
VITALIZ

The new wonderful dry-cell Belt. No bother, just wear it; strongest belt in world. Cures backache, lumbago, kidney, stomach, nervous troubles. Powderful appliance for $5. Come and see our new 1908 Belts; best belts made. All kinds.
F. BRANTVERNE, 1102 Maple Avenue.

TO THE DESPONDENT.

If you are run down, weak or sick; if your nerves are all unstrung and you cannot sleep; if you are losing weight and you are aging prematurely, Palmo Tablets will cure you or they will cost you nothing. Don't you want to look and feel younger? 50 cents. Book free.
AT ALL SUN DRUG STORES.

CHECKS IN.

DEATH CLOSES LONG SERVICE.

END OF LIFE SPENT IN THE EXPRESS SERVICE.

Leonard F. Rowell, for Fifty-five Years an Employee of Wells, Fargo and Company, Succumbs in Pasadena After Long Illness—Was Former Manager at San Francisco.

Leonard Freeland Rowell, the oldest employé of Wells, Fargo & Co. Express, and who was manager of the San Francisco offices until six years ago, died at his home, No. 295 Grand avenue, Pasadena, yesterday morning.

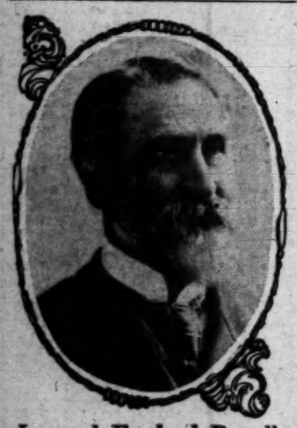

Leonard Freeland Rowell, fifty-five years with Wells, Fargo & Co., and who died yesterday.

He was, aged 80 years, and has been an invalid for six years.

When a young man Rowell entered the employ of the express company, and remained with the concern for fifty-five years. During that time he lived in San Francisco, and was appointed traveling agent for the southwestern division soon after his marriage, which took place in Sacramento in 1870. He afterward became superintendent of the division, which embraces the Pacific Coast and extends as far east as El Paso, Tex.

In 1895 Mr. Rowell was given charge in San Francisco, and under his guidance the business of the company rapidly increased. In 1902 he was obliged to give up active work because of ill-health, but his name was retained on the company's rolls in honor of the services he had rendered.

He was a prominent Mason, being affiliated with California Lodge No. 1, and was a life member of the Society of California Pioneers, and a member of the Bohemian Club, of San Francisco. He was born in Corinth, Vt., in 1828. His grandfather was Col. Moses Rowell, a surgeon in the Revolutionary War.

He leaves a widow, and a daughter, Miss Bessie T. Rowell, and a son, Leonard G. Rowell, who was with the Wells, Fargo Company until two years ago, when ill-health compelled him to resign.

The death of Mr. Rowell is the third within two weeks among the older employés of Wells, Fargo. Oen of them, Hiram Smith, died just two weeks before Mr. Rowell and at the time of his death was visiting the family of E. B. Crumb, who is also a Wells, Fargo employé, and who lives next door to Mr. Rowell. Smith was known as "Two-and-a-half Smith."

While crossing the Sacramento River with a companion the boat upset and the two were thrown into the swift current. When almost exhausted Smith offered to bet his companion $2.50 that they would both reach shore. This rally revived the drowning men's spirits and they were enabled to reach shore.

While visiting at the Crumb home, Smith spent many hours in the company of Mr. Rowell. Two weeks ago Smith and Rowell remained late into the night talking over their experiences. Smith retired and when his host went to call him in the morning, he was dead.

Another man, Samuel Turner, also an octogenarian, died a week ago at Mare Island, and was buried there. Turner was for many years in charge of the Wells, Fargo offices at the City of Mexico.

Funeral services over the remains of Mr. Rowell will be conducted under the auspices of Corona Lodge, No. 324, F. & A. M.

New York a Quiet City.

Mrs. Isaac L. Rice, whose crusade against unnecessary noise in New York has made her famous, has just returned from abroad, where she has been studying the noise subject in the great capitals. She says Paris is worse than London in this regard, and finds it the noisiest city she ever dreamed of. New York is a dream of quiet bliss compared with it. All the cities in Europe manage to make more din in a day than New York does in two. But Paris! Its noise never ceases. Mrs. Rice says she took tabs on it, and found an incessant racket from early morning until late at night. One of the noise makers is the bicycle, which still prevails in Paris. It has an automobile bell, which never stops ringing, and another prodigious racket is made by the ash cart outfit. Each cart has a crew of at least five men. Instead of one man calling to the horse to stop and go on, all shout at him, and they yell as loud as their lusty lungs allow. Then they hurl the metal ash cans into the wagon, making a horrible clatter, and toss it out again onto the stone pavement. Mrs. Rice has also fifty-seven other varieties of noise that keep Paris in an uproar. When New York's din proves too distressing, she can think of them and be consoled, but that is not her idea; she means to continue her crusade there, despite Paris and London's assortment of nerve destroyers.

Would Kick Him Again.

The ducal house of Leicester had a servitor in the family who seemed to take great pride in a pair of breeches sadly needing repairs aft. On all state occasions he would appear in these disreputable garments, much to the scandal of the court. One day King George IV visited the Leicester house, and sure enough Mopson, the butler, was off hand in his notorious breeks, conspicuous with the roof blown off their gable end. The King himself observed him, and exclaimed: "Why don't this man put patches on his seathers?" "I would die first, your Majesty," cried humble Mopson; "your Majesty once did me the honor to kick me there, and to my dying day will I not cover your majesty's great condescension." "Well, well," said King George, touched by this evidence of loyalty, "out of courtesy to the ladies, my good man, put patches on, and come to me and I will kick you again."

Hamburger's Hamburger's Hamburger's Hamburger's Hamburger's Hamburger's Hamburger's Hamburger's Hamburger's Hamburger's Hamburger's

39c for Fancy Wool Waistings Worth 75c

Near to half price for choice of the big assortment of these popular waist fabrics; pretty plaids, checks and striped patterns suitable also for children's dresses; 27 inches wide and are actually the 75c quality.

Hamburger's SAFEST PLACE TO TRADE

$1.19 for Yard Wide Black Taffeta Worth $1.39

An exceptionally good value; fine, soft finish and very durable; woven from pure silk, will give the most satisfactory service for waists, skirts and dresses; specially underpriced for Thursday only.

15c

FOR 25c TO 35c WINDSOR TIES.

Silk Windsor ties; plain colors, fancy dots, checks and plaid patterns.

25c

FOR 50c TO $1 VEILS.

Face veils and hat drapes of tuxedo mesh, plain or chenille dotted; also messaline or chiffon, trimmed with ribbon, lace or fancy pleated borders; black, white and colors.

$1.50

FOR $2 TO $4.50 CREPE DE CHINE SCARFS $1.50

Of crepe de chine, messaline or chiffon cloth; have wide hemstitched ends; Pompadour or Persian figures; 2 to 2½ yards long.

Great Cancellation Sale Blankets

Buy Now and Save 33 1-3 Per Cent

ROOMING AND APARTMENT HOUSE OPPORTUNITIES.

This big lot of blankets, consisting of fifty full cases, was ordered from one of the largest manufacturers in the country by an Eastern firm, but because of the backward season this firm cancelled their order after the goods were made; the maker, in order to dispose of the entire lot as quickly as possible, offered them to our New York buyer at 33 1-3 per cent. less than the price named for the original purchaser; the offer was accepted and the goods forwarded to us at once; we have just finished unpacking them and are placing the entire shipment on sale at prices that will average 33 1-3 per cent. less than you usually pay.

$5.00 FOR PAIR EXTRA FINE LAMBS' WOOL BLANKETS WORTH $7.50 AT **$5.00**

11-4 in size and are woven from the finest carded wool—very soft and fluffy, will give exceptionally good service and have extra wide double stitched silk binding. Third floor.

57c PAIR FOR HEAVY COTTON BLANKETS WORTH 85c

1000 pairs, close woven, heavy quality blankets; white, tan or gray with long fleecy nap and fancy borders.

$1.23 FOR PAIR COTTON BLANKETS WORTH $1.85

Full 11-4 size; choice of white, tan or gray, with assorted borders; have thick fluffy nap and are exceptionally good values.

$1.67 FOR EIDERDOWN FINISHED BLANKETS WORTH $2.50

Full 11-4 size; an exceptionally good quality fine soft elderdown finish, and have the appearance of all wool blankets; finished with assorted blue or pink borders.

$1.83 FOR PAIR EXTRA LARGE SANITARY COTTON BLANKETS WORTH $2.75

12-4 in size; sufficient for the largest double beds; absolutely sanitary and weigh five pounds to the pair; white, tan or gray, and are positively one of the best blankets made.

$1.83 FOR PAIR EXTRA GOOD HEAVY WOOL BLANKETS WORTH $2.75

Choice of either 10-4 or 11-4 size; 100 pairs of extra strong durable woolen blankets that are specially made for camping purposes; are not easily soiled and will give the best of service.

$2.33 FOR PAIR LARGE WHITE WOOL MIXED BLANKETS WORTH $3.50

These blankets would be exceptional values at the regular price; finished with soft fluffy nap and bound with silk; pink or blue borders.

$3.34 FOR PAIR 5-POUND FINE WHITE WOOL BLANKETS WORTH $5

Full 11-4 size; weigh five pounds to the pair; close woven and finished with long fleecy nap and dainty stitched silk binding.

$3.67 FOR PAIR SILVER GRAY WOOL BLANKETS WORTH $5.50

Not a particle of shoddy or mixed material in these blankets; thoroughly scoured wool, and one of the warmest, most serviceable gray wool blankets made; double bed size.

5c

FOR 10c AND 15c VAL. AND POINT LACE

Val. and point de paris edges, bands and insertions; floral and scroll patterns; very nice for lingerie or children's wear.

5c

FOR 10c AND 25c BRAIDS AND TRIMMINGS

Of fibre silk in straight or fancy edges, bands and drop braids; light or dark colorings.

25c

FOR DOZEN 5c EMBROIDERED TURN OVER COLLARS.

Dainty collars of sheer muslin, embroidery in pretty floral designs; regular 1c value at, dozen, 25c.

3000 Pairs Manufacturers' Sample Hosiery Choice 25c

Regular 50c, 75c, $1.00 and $1.50 Values

The Greatest Bargain of the Season

Your choice of 3000 pairs of manufacturers' sample hose at the price named; the assortment consists of black gauze, plain black, with hand embroidered ankles; also some with clock ankles; black, tan and navy, in lace allover styles; navy blue, with white polka dots, gray with white figured designs; also fancy checked and plaid hosiery in assorted colors; the lot includes also pink silk hosiery, plain black, with white feet, and outsizes in black with white feet, or lace allover patterns; are high grade hosiery; have high spliced heels and toes, and are worth regularly from 50c to $1.50; sale begins Thursday morning at 9 o'clock.

Any Jardiniere in the House at Half Price

Extraordinary Special for Thursday Only

You may have unrestricted choice at exactly half the regular marked price on any one or more of our entire stock of jardinieres; hundreds from which to choose, including some of the finest art jardinieres, many that are hand decorated, Japanese jardinieres of different and various designs, Majolica jardinieres, and many others; prices range as follows:

$1 JARDINIERES AT, CHOICE.....50c
$1.50 JARDINIERES AT, CHOICE.....75c
$2 JARDINIERES AT, CHOICE.....$1.00
$3 JARDINIERES AT, CHOICE.....$1.50
$5 JARDINIERES AT, CHOICE.....$2.50
$7.50 JARDINIERES AT, CHOICE.....$3.75
$10 JARDINIERES AT, CHOICE.....$5

And others at just half of whatever the regular marked price may be.

79c for Women's $1 Umbrellas

26-inch size covered with cotton gloria cloth; steel frame and rod; absolutely fast black and water proof; natural wood handles, either plain or silver trimmed; also assorted metal handles.

59c for Two-Clasp Silk Gloves Worth $1

50 dozen gloves in black, white and colors; all sizes included; finished with three rows narrow embroidery stitching, and have double tipped fingers; a superior quality silk worth regularly 75c to $1.

Sheets : Pillow Cases

81x90 Sheets Each 58c

ON SALE 8 TO 10 THURSDAY

Just 100 dozen of these splendid sheets placed on sale for two hours Thursday morning; have full seam in center, are full 81x90 inches in size, of best quality sheeting, limit of six to a customer; no phone orders.

100 DOZ. HEMMED SEAMLESS SHEETS
100 DOZEN UNBLEACHED SHEETS
150 DOZEN FINE BLEACHED SHEETS
150 DOZEN EXTRA GOOD BLEACHED SHEETS 88x90, 70c
500 HEMSTITCHED SHEETS, 81x90, EACH

45x36 In. Pillow Cases Each

ON SALE 8 TO 10 THURSDAY

Just 100 dozen of these pillow cases at the price named; are the regulation size, 45x36 inches, finely finished with hem; an excellent quality; limit of six to a customer and no phone orders.

42x36 HEMMED PILLOW CASES, EACH
45x36 EXTRA GOOD PILLOW CASES, EACH
45x36 EXTRA FINE PILLOW CASES, EACH
100 DOZEN 45x36 HEMSTITCHED PILLOW CASES EACH 17c

$1.00 Sale Clocks—Values up to $3.50

We have taken inventory in this department and find one, two or three clocks of a kind which we will not reorder and yet are being sold regularly at prices no more than their actual worth; there are possibly 25 clocks in the lot, some fancy gold, others of solid brass or Japanese novelties, none of them have sold for less than $2; we will guarantee the clock part of any one of them and as a Thursday feature we offer them while they last at just $1.

Half Price or Less for Notions

19c for supporters, velvet grip, round garters or hook-on style, worth 50c.
10c for dozen shell hairpins, amber or bone, worth to 20c.
2½c for spool of basting thread, full 500 yards.
5c for pair nainsook dress shields, all sizes, worth to 15c.
5c for package "Peets" hooks and eyes, regular price 10c.

Fresh Sweet Violets—Bunch 5c

Ribbons—Dozen 10c

Beds : Couches

$5.00 for Extra Fine Enameled Bedstead Worth $7.50

One hundred of them; choice of green or white; have heavy continuous posts with fancy and vase filling; large steel chills and joints; full size.

$5.75 FOR WARDROBE COUCH WORTH $7

Have large box spring seat with lifting lid; can be used as a receptacle for clothing or wearing apparel; suitable for either bed or couch, extra well built.

$6.95 FOR WIDE VELOUR COUCHES WORTH $8.50

Have spring seat and head; extra strongly built frames and are covered with best quality green figured velours.

COAST DEFENSES.

(Continued from First Page.)

out in the bay and I said, 'Ah, yes, fine shot, fine shot.'

"Lot I knew about it. Huh. If that officer hadn't been standing at my elbow, telling me what to do next, I would have been lost. Say, I would be an important acquisition to a battery in time of war, eh?

"While we were there in the switch tower an order came from the commanding officer and the regular shoved me aside very politely but with an unmistakable air of 'Now Bub, just get back out the way, I've got something to do.'

"If we were a lot of greenhorns, it wouldn't matter. We would probably be content to swell around and be saluted and hobnob with the regulars and feel considerably 'set up' over it. Some of our officers, however, have been at it as long as most regulars. Col. Schreiber, for instance, is a reserve colonel in the army; has seen active service, and has been in the National Guard for more than twenty years.

"He is an expert infantry officer; there are few better in the regulars. Why should he be set aside and all his experience and training go for nothing at all?"

ENLISTED MEN LIKE IT.

As far as most of the enlisted men are concerned, they seemed to like the work. The militia men argue in their case, however, that it doesn't matter much what they like, as they keep constantly changing.

One of the strong arguments made by the militia officers, in fact, is that it is useless to train the enlisted men in any work so intricate as the heavy guns. Half of them forget it from one summer to another, and the other half will have been discharged, meanwhile, for expiration of service; the result being that at each annual maneuver a force of green men will be thrown into the batteries to learn a little smattering and then forget it all.

It was an open secret last summer that the Southern California troops came home somewhat desgruntled with their summer's work.

After their return, the commissioned officers were invited to write reports containing their opinions of the joint maneuvers.

It is asserted that nearly all the officers of the Seventh Regiment relentlessly "harpooned" maneuvers. These reports were undoubtedly embodied in the report forwarded by the Adjutant-General of the State to the War Department.

Probably the report that had the most weight was that of Col. Schreiber, who has been elected commander of the Seventh Regiment, and who by reason of his skill was specially detailed by the Federal government as an observer of the maneuvers.

COL. SCHREIBER DISAPPROVES.

He is frank in saying that he expressed to the Adjutant-General his disapproval.

Speaking of the matter yesterday, Col. Schreiber said: "I do not believe they are a benefit to us and are certainly impracticable. If we are ordered to the batteries by the government I shall certainly go and shall make the best of it. I don't see what value I would be there, however.

"I understand the work of an infantry commander. I know nothing about heavy artillery. I am ashamed to go up there and try to make motions like an artilleryman. I feel like a military fraud.

"It is depriving us of the means of becoming good infantry soldiers at the best we can do with the coast guns is very bad.

"Here comes the report of Col. Wilhelm, the inspector for the government. He criticises us for lack of field work—and very justly so. The only opportunity we have to better ourselves in that regard is by summer maneuvers. We look forward to those and make plans to remove the cause for that criticism. Comes summer and we are thrown into the casemates and get no training for our infantry work.

"It is a military impossibility to make good heavy artillery of us. We have no chance for training. Do you observe any big coast guns around Loc Angeles with which we could drill—even if we knew enough about them to teach our men? You might as well start a company of naval reserves in Arizona.

"They have asked us for our opinions; well, they got them. If they want to convert some of these companies into heavy artillery, they ought to go ahead and do so arbitrarily. They could convert companies at San Diego and Long Beach, for instance, into coast batteries, and if the men don't like it they will have to get out.

"I suppose they will do what they like and think best. I am not rebelling; nobody is. They asked what we thought about it and they found out."

JOURNALS DISCUSS IT.

The army service journals, just arriving in Los Angeles, tell the effect when the army officers "found out," which is to take up coast artillery problems next summer. A considerable part of the infantry of the State is being converted into coast artillery, and there is to be an encampment at Alameda for work in coast defense."

Local officers say this is a mistake in nearly every statement made. Nothing is known of the organization of any coast artillery reserve here. No infantry, known of, is being converted into artillery. There are only two general officers in the State. Gen. Koster was sick and Gen. Wankowski attended the maneuvers.

WANT THE FORTS.

Chamber of Commerce Receives Encouraging News of thre Prospective Fortifications.

At a meeting of the board of directors of the Chamber of Commerce, yesterday, much interest was expressed in the proposed fortification of San Pedro harbor. A communication from Senator Flint was read, stating that the investigation now being made by the War Department, resulted from the agitation on the part of the commercial bodies and from his personal work. He asserted that the President and Secretary of War were very much interested and he believed that Congress would appropriate a sum sufficient to fortify San Pedro in an adequate manner.

Capt. Fries sent a notice calling attention to an application made by the Wilmington people for permission to bulkhead and reclaim two tracts of land north of Mormon Island. It was referred to the Harbor Committee.

Secretary Wiggins was instructed to make arrangements for the excursion to Imperial. Business interests will be asked to cooperate and it is expected that the excursion will be well patronized.

SUIT IN BANKRUPTCY CASE.

H. B. Rossiter, trustee of the bankrupt estate of L. M. Popoff, filed a complaint in the United States District Court yesterday, against R. Fred Vogel, one of the largest creditors, alleging that he had received nearly $5000 from Popoff, in violation of the regulations governing cases in bankruptcy. The plaintiff states that he is seeking to conserve the estate for the equal benefit of all the creditors, but that Vogel secured $4960 from Popoff to the injury of the other creditors. The court is asked to make an order compelling the defendant to turn over the money to the trustee.

SOLVED.

QUIT BECAUSE FUNDS RAN LOW.

MISSING STANFORD STUDENT IS FOUND AT WATTS.

Clarence Fornerook, Who Mysteriously Disappeared from the University at Palo Alto, Is With His Father on a Chicken Ranch Near This City.

Clarence Fornerook, the missing Stanford sophomore, for whom wide search has been made, is at Watts, a station nine miles from Los Angeles, with his father, Fred Fornerook, who has a small chicken ranch there. The boy came to the home of his grandfather, Isaac S. Fornerook, No. 1323 Second avenue, Los Angeles, on Saturday, and stated that he was short of money, and had left college. He told the elder Fornerook that he intended to stay at home and work. Then he left for Watts, after borrowing a shotgun from his cousin, Cyril Fornerook.

According to the grandfather, young Fornerook has recently undergone an operation for appendicitis. The doctor bills were such a drain on his funds that he was obliged to leave college. His reports show that he was up in all his studies, and there was no reason, other than a financial one, says the grandfather, for his leaving.

That Fornerook had given no explanation of his plans to the college authorities did not surprise the elder Fornerook. According to the grandfather, the boy's mother is in Detroit in an asylum because of a peculiar nervous ailment. The recent illness of Clarence seems to explain his strange action after leaving college.

Just what Clarence Fornerook did after leaving Stanford more than two weeks ago, his relatives in Los Angeles do not know. It may be that he walked home. They are able to trace him after his arrival here, and are not at all concerned about him now that he is with his father. The grandfather said he did not press the boy too closely for an explanation of his leaving college so suddenly. He said Clarence will return when he has made enough money to insure his going through school.

The World's Swiftest

H.M.S.Tartar, the new 30-knot British destroyer, now ready, in its preliminary trials, took the world's record for maintaining 35.963 knots as her full admiralty course, carried out on speed trials in the presence of various admiralty officials. She maintained the unprecedented speed of 35.363 knots throughout a continuous run of six hours (bracketing a total distance of 212 miles during this period. The average speed over the measured admiralty mile during the six hours' run is proved to be 35.673 knots, the highest speed attained on any one run being 37.037 knots, thus creating another record. The Tartar is one of the first five high-speed oil-fuel destroyers now being completed for the admiralty. So far her engines, considerably in excess of the contract requirements, of the sister vessels, the Tartar and Beagle, which attained thirty-four knots and one-fourth knots. The turbines of the Tartar are of Parson's type, and Yarrow-Normand boilers using oil fuel only.

Enjoys Broken Bones.

Robert Ward, a well-to-do farmer of Richmond, Mich., though old in years is as spry as a boy, which is proved by the fact that he has had more accidents than half a dozen ordinary ironworkers. One of his legs has been broken at the thigh, the other twice. He has also suffered fractures of one arm and nearly all of the fingers on one of his feet was crushed by a heavy wagon, and he is now suffering from a broken nose from a kick from a spring of a farming implement he was repairing.

The last time Ward broke a bone his wife was horrified to find that he had set it himself. He declared that he was better than a doctor and that he knew the leg, unlike an arm or a nose, is not crooked when it does not feel natural after having a broken bone.

He has been a resident of Richmond more than forty years, and owns a 40-acre farm which is the finest in the county.—[New York Sun.

Human Nature Asserts Itself.

A good deacon was one day walking along the docks of Boston, when, noticing a crowd of boys fishing, he commenced to reprove them for breaking the Sabbath. In the course of his harangue he stopped suddenly and exclaimed: "Look out, boy! Look out, boy! That fish will bite," to a small boy who, in his zeal, had been distracted from his fishing by human nature was too strong for him.

The Eastern Heir

In lake at Chicago ... San Francisco girl ... President Nord of ... United States ... Senate Committee ... Chairman ... Committee ... deficiency of ... woman who ... prizes at the ... petty jealousies ... of relief for ... Board of Publ ... pertinent commu ... Valley properties ... railroad to that ... placed on tri ... two men.... R. ... $50,000 dama ... Southern Pacific ... CALIFORNIA. ... leaves Pasadena ... tains for young ... from that city.... ... ance in prospect ... alcohol kills ... Attempt to impe ... jury case in San ... of summer f ... Alhambra ... bracing Dolgeville ... work in Santa Mo ... of contractor.... ... will make goodly ... in Ventura. ... SLOPE. San F ... ested on charge of ... estate of which ... Heirs of Luis Per ... fight for payme ... the cities of O ... Alameda stand ... Americans to help the ... Attorney Ach ... way to Los Angele ... mission for Ruef.... ... fraud case in ... and gives ev ... defendants.... Stat ... certain to be pas ... Legislature.... Los A ... selected as place fo ... year of American ... Stock Association. ... offers to take ov ... and Trust Compa ... EASTERN. He ... in lake at Chicago ... San Francisco girl ... President Nord of ... United States ... Senate Committ ... up against Secr ... tion to reduce tari ... Chairman ... Committee ... deficiency of ... woman who ... prizes at the ... petty jealousies ... of relief for ... Board of Publ ... pertinent commu ... Valley properties ... railroad to that ... placed on tri ... two men.... R. ... $50,000 dama ... Southern Pacific ... CALIFORNIA. ... leaves Pasadena ... tains for young ... from that city.... ... ance in prospect ... alcohol kills ... Attempt to impe ... jury case in San ... of summer f ... Alhambra ... bracing Dolgeville ... work in Santa Mo ... of contractor.... ... will make goodly ... in Ventura. ... SLOPE. San F ... ested on charge of ... estate of which ... Heirs of Luis Per ... fight for payme ... the cities of O ... Alameda stand ... Americans to help the ... Attorney Ach ... way to Los Angele ... mission for Ruef.... ... fraud case in ... and gives ev ... defendants.... Stat ... certain to be pas ... Legislature.... Los A ... selected as place fo ... year of American ... Stock Association. ... offers to take ov ... and Trust Compa